WEATHER FORECAST

Victoria and Vicinity, and Vancouver and Vicinity—Light to moderate winds; continued fine, and milder.

Juan de Fuca to Estevan—Increasing east and south winds; milder; followed by rain.

The Daily Colonist.

(ESTABLISHED 1858)

COLONIST TELEPHONES

Advertising ..... Empire 4114
Business Office ..... Empire 4114
Circulation ..... Garden 1812
Job Printing ..... Garden 5241
Editorial Rooms ..... Empire 4111
Social Editor ..... Empire 3311

NO. 52—SEVENTY-SEVENTH YEAR | VICTORIA, BRITISH COLUMBIA, SUNDAY, FEBRUARY 10, 1935 | FORTY PAGES

WINS FROM NANAIMO —Victoria Defeats Up-Island Eleven in Third Game of Brackman-Ker Series, 5 to 1—Page 13

FIRM TO DONATE SIGNS —Three Billboards Are Given Tourist Association by Publicist—Page 5

Writer Tells of *RECALLS COLLISION* Mishap at Sea When Empress of Japan Rammed by Sailing Ship—Page 18

YACHT RIDES OUT GALE IN SOUTH SEAS

Australian Cruiser, With Duke of Gloucester Aboard, Ready to Assist

RADIO-ARTIST OWNER FEARED SHIP SINKING

SAN FRANCISCO, Feb. 9 (AP).—The Duke of Gloucester, third son of King George, figured in an unscheduled adventure today when the cruiser Australia headed for a spot 300 miles north of Tahiti, where the four-masted radio broadcast schooner Seth Parker was reported battling a storm but riding it out safely. The cruiser, a unit of the Australian navy, with the Duke as a passenger, turned off her course after Phillips Lord, radio entertainer and master of the widely publicized schooner, sent out a stream of messages saying he believed his vessel was in danger because of heavy seas. The schooner did not send out SOS. calls, however.

SHIP IS SAFE AGAIN

At 10:35 p.m., Pacific standard time, the radio of the Seth Parker was heard to say: "Everythink o.k. now." It added, however, that the "owner" didn't think so. The sender expressed the belief "he (the owner) should go to sleep now. Has been up all night."

An hour later the schooner's radio reported the situation was the same. This was construed by listeners to mean the ship was considered in no danger but that the owner still was worried.

The cruiser, taking the Duke to Tahiti from Australia, was about 200 miles from the Seth Parker when she turned off her course to offer assistance, if necessary.

BATTLES WITH STORM

Naval radio stations here and at Honolulu intercepted messages from the radio artist's craft, which told of a battle with a storm.

There was no mention of injury to any of the thirteen persons aboard nor damage to the schooner, except that the regular radio apparatus was out of order.

Repeated mention of fear of capsizing when "solid walls of water" came over the side during

Continued on Page 17, Column 7

RUNS AGROUND IN HEAVY FOG

Ss. Princess Alice on Sandspit Near Seattle—Ship In No Danger

SEATTLE, Feb. 10 (AP).—Passengers on the Princess Alice, Canadian Pacific Steamship Company steamer, which ran aground on a sandspit near West Point, north of Seattle, last night in a dense fog, were taken off the ship by the tug Goliath when it became evident she could not be freed for several hours. The ship was in no danger, the passengers being removed for their convenience.

The Alice, inbound from Vancouver and Victoria, was due to dock here in about fifteen minutes when she grounded. Her passengers were to be brought to Seattle by the Goliath. Efforts to refloat the ship will be renewed later today.

WORST FOG IN MONTHS

The fog-swathed lowlands, particularly in the south end of the city and beyond, slowed traffic to a snail's pace, ashore and in Puget Sound. Continued heavy fog is forecast for this morning and evening, with frost at night. Last night's fog was one of the most impenetrable in months.

The coastal liner left Vancouver at 10:30 a.m. yesterday, called at Victoria, and struck about 9:15 p.m. Captain William Thomson is in command.

WHOLE CREW OF TRAWLER LOST

Rescue Expedition Finds Wreck on Rocky Coast With None on Board

REYKJAVIK, Iceland, Feb. 9 (AP).—The entire crew of fourteen men aboard the British trawler Langanes was drowned in heavy seas when the vessel went ashore on Iceland's rocky coast near Ryafjord, a rescue expedition reported today.

The trawler Green Howard, reaching the scene in response to an SOS. message, found nobody aboard the wreck and feared the crew had been lost, although it was said there was the barest possibility some of them might have reached shore. The Langanes went aground during a blinding snowstorm.

When Fleecy Clouds Obscure the Setting Sun

—Photograph by Savannah.

The surveyor takes a "last shot" in the waning light of a February afternoon, and helps the cameraman to put the finishing touch to a beautiful picture, not uncommon for those who are fortunate enough to live in Victoria. This photograph was taken at a point on top of Mount Tolmie, where a fine panoramic view may be obtained of the Capital City of British Columbia and the fertile districts surrounding it.

NO DECISION FOR MONDAY

United States Supreme Court Not Yet Ready With Gold Judgment

WASHINGTON, Feb. 9 (AP).—The Supreme Court's gold decision, which has been awaited for weeks, will not be announced on Monday.

For a second time the high tribunal tonight departed from its usual course to let it be known that its next regular open day will pass without the announcement of that tensely-awaited verdict.

The nine austere members of the bench met for their customary Saturday consultation. For nearly five hours they were closeted in their closely-guarded discussion room.

Then, while his colleagues climbed into waiting automobiles, Chief Justice Hughes repaired to his office and summoned the court's clerk, Charles C. Cropley. Their conference was brief.

NOT RUSHING THINGS

Cropley returned to his own office, crowded with newspaper men. Sensing the suspense which gripped the group, he leisurely seated himself behind his desk, tolled back in his chair with easy informality, and, at last, said:

"There will be no statement, but I am authorized to say that no opinions will be announced on Monday."

"That means no opinions of any kind?" a news man asked.

"That's it."

"How about Tuesday?"

"I said Monday."

Bondholders Get Ready to Oppose Mayor's Proposal

Representatives of Holders of Vancouver Securities Against Lowering of Interest—Protective Committee Formed in London—McGeer Cites Facts to Prove City's Credit Unimpaired

VANCOUVER, Feb. 9 (CP).—With one exception, all representatives of holders of Vancouver bonds, at a meeting today, were definitely against a reduction in the interest rates as proposed by Mayor G. G. McGeer, M. L. Morrow, president of the British Columbia Bond Dealers' Association, reported.

The representatives of corporations and individuals holding more than $25,000,000 of the city's bonds, gathered to consider the stand they will take on Monday at the meeting of bondholders called by Mr. McGeer.

INTEND TO FIGHT

"We are opposed to the mayor's policy and intend to fight it," E. G. Long, K.C., of Toronto, representing the Investment Dealers' Association of Canada, declared. "But it would not be courteous to Mayor McGeer to begin the argument before we hear his official statement. We have been formulating our presentations."

Vancouver's fiscal agents in London, Brown, Shipley & Co., have notified the mayor that a protective committee formed in London has

Continued on Page 2, Column 3

DEPLORE PLANS FOR DEFENCES

Japan Thinks U.S. Plans May Produce Undesirable Effects on Negotiations

TOKIO, Feb. 9 (AP). — A Japanese navy spokesman today deplored America's plans to strengthen her Pacific defences as likely to "produce undesirable effects in forthcoming naval negotiations."

Naval officials expressed the opinion that the proposed $11,000,000 army air base in Hawaii was Washington's reply to Japanese suggestions for continuance, though in modified form, of the Pacific fortifications clauses of the Washington Treaty, which Japan has denounced effective at the end of 1936.

FEARS FOR EFFECTS

The navy spokesman said "numerous recent announcements of American projects to strengthen defences in Hawaii and Alaska, and to install aviation facilities in Pacific Islands, may produce undesirable effects in forthcoming naval negotiations."

He reiterated recent statements by Japanese naval leaders that Japan's navy "is ready to cope with any development and there is no reason to fear that the security of our empire is affected."

For the most part, Japanese newspapers gave little space to the air base project, devoting their attention to domestic affairs.

HAUPTMANN CASE ENDED

Counsel and Judge to Deliver Addresses—Verdict Expected Tuesday

FLEMINGTON, N.J., Feb. 9 (AP).—The case against Bruno Richard Hauptmann for the Lindbergh baby murder was completed today, five weeks and three days after it began.

With Mrs. Dwight W. Morrow, the baby's grandmother, as one of the witnesses, the case ended—except for the legal oratory which will last through Monday and part of Tuesday—on a note of sharp contradiction.

The final day's testimony concerned itself not with Hauptmann, the Bronx carpenter accused of the horrible crime, but with the memory of two persons dead—the little Isidor Fisch and the Morrow maid servant, Violet Sharpe, who committed suicide.

STATE ATTACKS REBUTTAL

When it was not seeking to show that neither Fisch nor Miss Sharpe had any guilty knowledge of the kidnap murder of March 1, 1932, the State in its last day of rebuttal testimony ripped at the "lumber" evidence which the defence had presented.

Hauptmann, never demonstrative, sat through the final day of the trial which may mean his life, showing little emotion.

In contrast with the defendant were Mrs. Morrow and her daughter, Mrs. Anne Lindbergh, who sat through both sessions today displaying keen interest in all the proceedings. Mrs. Lindbergh, the baby's mother, was making her second appearance in the old Hunterdon County Courtroom. She was one of the first witnesses of the State.

Colonel Lindbergh, on the other hand, has been a constant court attendant, sitting behind the State counsel's table in a position from

Continued on Page 2, Column 2

Gunners Choose Their Officers

OTTAWA, Feb. 9 (CP).—Colonel W. C. Hyde, D.S.O., of Montreal, was elected president of the Canadian Artillery Association at the annual conference here today.

Lieutenant-Colonel M. A. Kent, Victoria, was elected a vice-president.

Damage From Storm And Floods in B.C. Exceeds $2,000,000

Loss to Two Trans-Continental Railway Lines Estimated at $1,000,000—Repairs to Provincial Government Property Placed at $400,000

INITIAL estimates of the storm and flood loss, apart from damage done to property of individuals, already exceeds $2,000,000, according to figures which are being made available. These calculations only involve losses suffered by the two railway systems, the B.C. Telephone Company and the B.C. Electric, and damage done to highways and other Provincial Government works.

The Provincial Government's loss in the recent floods will probably reach $400,000, Hon. F. M. MacPherson said yesterday. Some $200,000 of the damage to dykes and highways is regarded in urgent need of replacement, of which $70,000 is the cost of immediate repairs on Vancouver Island, and $130,000 on Mainland areas.

This work is now being done, and will have to be financed by special warrant or express appropriation within the next few weeks, the minister declared.

Exclusive of the loss of a $30,000 bridge at Port Renfrew, Island damage includes extensive washouts and slides on the Island Highway at Goldstream and Duncan; need for replacement of the highway bridge on Condensary Road, and a score of smaller undertakings on the main trunk highway.

The Malahat will be reopened on

Continued on Page 17, Column 4

TWO VANCOUVER STORES HELD UP

Chinese Fruit Shops Robbed of $330 by Armed Men—Cash Register Stolen

VANCOUVER, Feb. 9 (CP).—Two Chinese stores were robbed of a total of $330 tonight in separate holdups by armed men.

Two men entered the Jericho Fruit Store, 3400 Block West, Fourth Avenue, and holding a clerk at gunpoint drove away with the cash registrar, containing $130.

About ten minutes later the Ah Kai Fruit and Confectionery Company, 700 Block, David Street, had its cash register, with $200 in it, taken at gunpoint. This cash register, badly battered and with the money gone, was recovered in the 1200 Block, Harwood Street.

DEATH-DEALING WINDSTORM SWEEPS THROUGH TWO STATES

Tornado Leaves Twelve Persons Dead and More Than Seventy Injured in East Texas and Part of Louisiana—Negroes Are Trapped in Flimsy Cabins on Plantation

Wrecked Buildings Left in Wake of Extensive Twister

GRAPELAND, Texas, Feb. 9 (AP).—Tornadic winds, ripping an erratic trail of destruction through East Texas and part of Louisiana, left twelve persons dead tonight, more than seventy injured and untold property damage.

A driving rainstorm, extending into other parts of Texas and accompanied by thunder squalls, was raging last night when a funnel-shaped cloud vented its fury on a negro plantation community in the Trinity River bottoms, fifteen miles west of Grapeland.

Nine negroes, helpless in their flimsy cabins, lost their lives. Forty others were injured, some so badly they may die. The community is on the Murray Plantation in Houston County.

KILLED BY TREE

Mrs. Guy Parker and her baby were killed when a tree fell on their house at Schwab City in the Livingston oil field. Parker was stunned and children sleeping in another part of the house were unhurt.

A survey disclosed that the winds struck furiously at communities and towns scattered from the Gulf Coast to Marshall, hundreds of miles north. At Nineveh, a farming town in Leon County, fifteen negro tenants were hurt. Twelve Groveton, Trinity County, residents were injured. Orange, on the coast, reported four injured and ten buildings wrecked.

DESTROYS TWO PLANES

At Marshall a "twister" struck a hangar at the municipal airport, destroying two planes.

One propeller was shoved through a sheet iron door of the hangar.

In the Reynard community of Houston County, the home of Herman Beasley was twisted on its foundation blocks and left facing in another direction.

Italy Prepared to Support London Security Accord

ROME, Feb. 9 (AP).—Italy today stepped into line behind Anglo-French proposals for an inclusive Western European security agreement to banish the spectre of war. The first Government to reply to the proposals drafted at London last week-end, Rome affirmed her adherence in principle to the agreement, although she made an exception of the "special situation of Italy with regard to Great Britain and vice versa."

TAKING FULL PRECAUTIONS

Austria on Guard Against Disorders on Uprising's Anniversary

VIENNA, Feb. 9 (AP).—Chancellor Kurt Schuschnigg's Government made grimly ready for Tuesday's first anniversary of the bloody Socialist uprising of 1934, but there were indications that Nazis might be the next troublemakers.

A police announcement that twenty alleged Nazi leaders had been arrested in the Nazi stronghold of Styria Province, was taken to evidence their unremitting activity in Austria.

STRONGLY ENTRENCHED

Coincidentally the newspaper Telegraf, in what purported to be an expose of Nazi plotting, asserted the "Hitler youth" is strongly entrenched in Austria, quoting its alleged leader as boasting membership in Vienna increased from 2,000 to 8,000 in recent months.

The Telegraf said the organization's activities were directed from Germany. Numerous schools are operating, it said, and field exercises are being held. The Austrian division had even adopted uniforms similar to the German storm troops.

One year ago Tuesday, the Socialist revolt against Chancellor Dollfuss' "authority" Government plunged Austria into bloody civil war.

EXTENSIVE PRECAUTIONS

Tonight police and soldiers prepared for unusual watchfulness and extensive precautions against disorders, for the Government recognized that the first anniversary of the tragic day must inevitably bring bitter memories and emotions to both sides.

To prevent such emotional turmoil from developing into dangerous demonstrations or even armed clashes with police, the army and the pro-Government auxiliary armed forces will be on the alert as they never have been since Vienna's municipal apartment houses surrendered under artillery bombardment and Austria's post-war democracy ran up the white flag.

Take Revenge On Agent of the Law

BARCELONA, Spain, Feb. 9 (AP).—Threats of vengeance against the executioner who put the notorious Catalonian gangster Aranda to death last December were carried out here today.

A group of gunmen, supposedly friends of Aranda, mowed down the executioner as he sat in a cafe. In conformity with Spanish law his identity has not been revealed even in death.

Find Two Diaries by Mr. Pepys

LONDON, Feb. 9 (AP). — The finding of two additional diaries of Samuel Pepys in the Pepys Library at Magdalene College, Cambridge University, was reported today.

One diary of the seventeenth century "First Columnist" contains a religious plot and the existence of the work had never been suspected, authorities reported.

The other diary treats of investigations of King Charles II and his Privy Council into Navy Office affairs when Pepys was a Navy Office official.

CURE OF CHILD IS MIRACULOUS

Dumb and Paralytic From Birth Walks From Church and Speaks

BRIGHTON, England, Feb. 9 (CP-Havas).—Congregations at St Stephen's new spiritual healing church were mystified today with reports of the "miraculous cure" of a little girl, who, it was claimed, spoke in church although she had been dumb and suffered from paralysis since birth.

The child concerned is Muriel Rose (Bunty) Arnold, of Banstead, Surrey, and it was stated she had interrupted the first healing service by crying out loudly. Specialists, said Mrs. Arnold, Bunty's mother, had certified the child was incurable, and advised her not to spend any more money seeking to restore her speech.

MARVELOUS TRANSFORMATION

"At morning service a great and marvelous transformation came over her," Mrs. Arnold said. "She seemed to live afresh. During service she tried to speak and Mr. Maillard (the healer) asked to take her to the vestry. He then left the service to come to her and in the privacy of the vestry, the most beautiful scene took place. I sat Bunty on my knee while Mr Maillard laid hands on her and prayed so fervently that I myself felt an indescribable sensation of perfect ease.

"At once, Bunty showed indications of the ease and recovery. She actually walked from the church just lightly leaning on my arm. In the motor car on the way home my child, who had never been able properly to use her left arm, raised it and grasped the armsling in the car. At home she walked across the dining room unassisted and uttered her first word, 'mummy.'"

DEATH REMOVES J. D. MACDONALD

Pioneer Resident of Victoria Succumbs at Family Home—Funeral Tuesday

John Donald Macdonald, aged sixty-eight years, former road superintendent for the Dominion Government here, and one time superintendent of the city maintenance department, passed away last night at the family residence, 1640 Monterey Avenue.

Mr. Macdonald was born in Gramesdale, Benbecula, Scotland, and came to Victoria forty-seven years ago.

The deceased was the first police commissioner of Oak Bay Municipality, being appointed by the Provincial Government to that post when the district was incorporated. Later, he was elected by popular vote and served his two-year term. Mr. Macdonald dropped out of municipal life for a few years, but was re-elected police commissioner when he again sought election.

BUILT TRAIL

He built many road systems for the Dominion Government, notably the West Coast trail, from Bamfield to Carmanah. The Triangle Island Lighthouse, situated at the North end of Vancouver Island, was also erected for the Federal authorities by Mr Macdonald.

For ten years he served as superintendent of the Victoria City road maintenance department and built many roads while in that post.

He was for many years a member of Victoria Columbia Lodge No. 1, A.F. and A.M., and was past chief

Continued on Page 2, Column 4

Tells of Plans for High-Speed Flight At Great Altitude

Wiley Post Hopes to Fly Across Continent in Seven Hours Some Day This Week—Success May Revolutionize Aerial Transport

By WILEY POST

(Copyright, 1935, by the North American Newspaper Alliance, Inc.)

LOS ANGELES, Feb. 9.—In about three days, weather permitting, I'll be off on a flight in my rickety old airplane, which, in all probability, will revolutionize the air transport industry.

I say "weather permitting" advisedly; although at the altitude at which I will fly there are no weather problems.

My only weather problems will be at take-off and landing. I plan to fly between 30,000 and 40,000 feet above the good earth.

Although I had not wished it, the spotlight of publicity is on me. It was my desire to make this flight from Los Angeles to New York in a most unostentatious manner; my one idea was to prove what aviation has accomplished and can accomplish in the upper reaches.

I shall make this transcontinental

Continued on Page 6, Column 4

OFFICIALS REFUSE TO RESIGN POSTS

Vancouver Solicitor and City Clerk Says Resignation Would Imply Agreement to Charges

VANCOUVER, Feb. 9 (CP).—City Solicitor J. B. Williams and City Clerk Charles Jones, whose resignations were demanded by the Vancouver City Council yesterday, with the option of summary dismissal, today announced they will not resign their positions.

Mr. Williams and Mr. Jones said their resignations would imply agreement with the dismissal resolution, which charged them both with negligence in connection with the disqualification of R. P. Pettipiece as an aldermanic candidate in Ward Two in the civic elections last December.

GENERAL TAKES WORLD REVIEW

Smuts Sees Moment Favorable for Betterment of International Relations

CAPETOWN, Feb. 9 (CP Cable-via Reuters).—A striking review of international affairs was presented by General Jan Smuts, distinguished soldier and statesman, at the South African Institute of International Affairs tonight, among his audience being the delegates to the Imperial Press Conference, which has just closed its Capetown sessions.

General Smuts, just recovering from illness, declared he considered the present a favorable moment for advancing towards better international relations, but he stressed the threat to Western civilization from the "twin menaces" of Fascism and warfare.

COME TO STAY

"So far as Europe is concerned," said General Smuts, who was an important figure at the Versailles Peace Conference, "the League of Nations has come to stay. If civilization is to endure the only alternative is a return to the old system of balances of power and heavy arming."

The next move before Europe, he urged, should be one towards substantial general disarmament based on security through extension of the Locarno system—an aim now being pressed forward by Britain and France jointly.

The experiments in government now being tried in Russia, Germany, Italy and elsewhere were "temporary expedients born of the neurosis of war misery and defeatism," General Smuts declared.

POTENTIAL DANGER POINT

Japan's present policy might make the Pacific a potential danger point in which the world on a colossal scale—he mentioned Japan, Russia, China, the United States, Great Britain, Canada, Australia, New Zealand and India—might all become involved.

"Japan's situation calls for a large measure of patience, good will and co-operation between the United States and the British Commonwealth," he added.

The Dominions themselves desired the closest association possible between Great Britain and the United States in world affairs for their own future security, General Smuts said, concluding that 1935 should prove the best year yet for recovery and peace since 1914.

Direct From Factory to User—Beatty Washers at
$59.50
The Beatty Washer Store
1609 Douglas St. G 7511

LIP-READING FOR ADULTS
Private Lessons by Appointment
DAY Trial Lessons Free NIGHT
B. S. H. TYE
Normal Graduate Muller-Walle Method
Phone E 9575 2631 Douglas St.
Phone 12:15-12:45 and 6:30-7:30

RELIABLE DEALERS in
Coal and Wood
We're In Your District Daily
Rose Fuel Co.
Phone G 1822 1700 Douglas St.

Packing Storage Moving | See Us First
NEW WAY PACKING SAVES WEIGHT
STOCKER'S Security Storage PHONE G 8181

Used Ranges
Well-known makes at prices from as low as
$12.50
HATT'S HARDWARE

USED
RADIO BARGAINS
FOR - - - $2.50
JAMESON'S
ELECTRICAL, LIMITED
1121 Douglas, Cor. View E 1171

THE **PORTAGE LA PRAIRIE MUTUAL INSURANCE COMPANY**

BALANCE SHEET—DECEMBER 31st, 1934

ASSETS

Book Value of Real Estate		$ 10,000.00
Market Value Bonds and Debentures		530,981.96
Market Value of Stocks		137.50
Deposits with Trust Companies		40,000.00
Cash at Head Office and Branches		14,936.70
Cash in Banks		114,953.59
Interest and Dividends Accrued		7,968.18
Agents' Balances		94,192.18
Assessments Due		24,553.97
Reinsurance Accounts		1,479.19
Cash Surrender Value Life Ins. Policies		10,267.75
Unassessed Premium Notes		531,678.41
Furniture		7,500.00
Autos and Trucks		4,000.00
Securities and Cash Held in Trust for Unlicensed Reinsurers		79,598.68
		$1,472,670.11

LIABILITIES

Reserve for Unpaid Claims		$ 99,868.23
Reserve of Unearned Premiums		283,441.55
Reserve for Taxes		14,000.00
Reinsurance Premiums Due		9,211.27
Assessments Paid in Advance		12.50
Reserve for Unlicensed Reinsurers		79,598.68
Company's Surplus		986,798.88
		$1,472,670.11
Surplus brought down		$ 936,798.88
Less Disallowed		
Unassessed Notes	$531,678.41	
Agents' Balances	27,041.87	
Furniture	7,500.00	
Autos	4,000.00	
		570,221.28
Company Cash Surplus		$ 418,577.60

I hereby certify that the balance sheet of the Portage la Prairie Mutual Insurance Company is drawn up so as to exhibit a true and correct view of the Company's affairs, according to the best of my information and explanations given, and as shown by the books of the Company

January 19th, 1935. C. D. CORBOULD, C.A.

BATCHELOR'S
3 STORES—CASH AND CARRY
PEOPLE'S CASH . . . . . 727 YATES ST.—G 5931
POPULAR CASH . . . . . 1317 DOUGLAS ST.—E 2431
SELF SERVICE . . . . . DOUGLAS STREET
MONDAY SPECIALS
ROYAL CROWN SOAP 6 Bars 21c
CAMPBELL'S SPAGHETTI AND CHEESE, 2 tins for 17c
LIBBY'S TOMATO SOUP, 2 tins for 15c
LOCAL CANDIED CHERRIES, lb. 25c
BLUE RIBBON TEA, lb. 42c
CHASE & SANBORN COFFEE, lb. 39c
RICE, 4 lbs. for 19c

Ladysmith Gives Welcome

Citizens of Ladysmith are convinced that the future of Vancouver Island is largely dependent upon the development of the tourist industry. They gave warm welcome and enthusiastic support to the views expounded by the delegation from the Tourist Trade Development Association of Victoria and Vancouver Island. Above, the Mayor and City Clerk of Ladysmith may be seen greeting leaders of the delegation. Left to right, Mayor W. W. Walkem, T. H. Eslick, City Clerk N. A. Morrison and Harold Husband.

HAUPTMANN CASE ENDED

Continued from Page 1

which he could look almost squarely at the witnesses, as they paraded, 141 of them, through twenty-nine court days of testimony.

The presentation of evidence came to an abrupt close at 2:30 p.m., when the State announced it had finished its rebuttal evidence, and the defence, headed by Edward J. Reilly, of New York, concluded.

Justice Thomas W. Trenchard called a recess until Monday, when Anthony M. Hauck, Jr., one of the assistants of Attorney-General David Wilentz, who is conducting the State's case, will make the first summation. Hauck will outline the points which the prosecution has made through the testimony of the thirty-eight witnesses it called to the stand.

Hauck does not expect to require more than an hour and a half.

TO JURY TUESDAY

Reilly, for the defence, will follow. He is expected to require most of the remainder of the day. Wilentz will speak for the State on Tuesday, and the case should go to the jury of eight men and four women by mid-afternoon of the day. The charge to the jury by Justice Trenchard is not expected to require more than forty-five minutes.

Mrs. Morrow was the last witness, a tragic touch to a trial that has attracted attention around the world. She testified, however, not as the grandmother of a baby murdered, but as the employer of an English servant girl whose name has been repeatedly drawn into the case as having possibly had guilty knowledge of the crime.

SERVANT WAS AT HOME

Mrs. Morrow, widow of a Morgan partner, who also was an American ambassador, testified that the servant, Violet Sharpe, was at the Morrow home in Englewood the night of the kidnapping up to about 11 o'clock. The kidnapping was from the Lindbergh home at Hopewell, many miles distant.

At the conclusion of Mrs. Morrow's testimony, the defence moved for a directed verdict of acquittal, which Justice Trenchard promptly refused.

BONDHOLDERS GET READY FOR FIGHT

Continued from Page 1

deposited with them letters signed by holders of £2,254,353 (approximately $10,979,000) par value Vancouver stocks and bonds, with a demand that the company notify the mayor that they protest most strongly against any interest reduction.

J. W. deB. Farris, of Vancouver, has been instructed to vote these securities against any interest cut.

EDMONTON'S OFFER

Mr. McGeer was unofficially notified today that the city of Edmonton would like to trade $331,000 in Vancouver bonds for any other suitable debentures held in the Vancouver sinking fund.

"It sounds to me like a reasonable offer," Mr. McGeer said, but added that until after Monday's meeting the city will not be in a position to enter into any such deal. He said he had not been officially notified that Edmonton would seek such a deal.

Arrangements have been made for a battery of clerks to handle the detail involved in registration of the bondholders, proxies and accredited representatives at Monday's meeting.

Bondholders with no credentials to show ownership, may sign a certificate showing the par value of their bonds, it was stated. If they do not know the par value of their holdings, they will not be entitled to a vote, but will be admitted to the meeting on registration.

Those whose credentials are accepted, after showing the par value of their holdings, will be given cards entitling them to vote.

"GREAT POSSIBILITIES"

"I am looking forward to the bondholders' meeting on Monday as a day of great possibilities for our city," Mr. McGeer stated.

"I feel certain that a spirit of co-operation will come from that meeting in which the bondholders, particularly bankers, insurance companies, trust and mortgage companies and bond dealers, will recognize that they should co-operate with the city in securing measures of relief that must come from provincial and national governments," he said.

Mayor McGeer stated several facts which, he inferred, would refute the belief that Vancouver's credit was being hurt by action towards reducing the interest rates on her bonded debt.

"Our city bankers already have agreed to reduce the interest on current loans to 4 1-2 per cent," he said. "The Hamilton Bridge Co. has decided to construct a $350,000 plant in our city.

WANT PUBLIC WORKS

"Yesterday I was approached by a responsible group which is prepared to finance construction of a city hall, reconstruction of Granville Bridge—taking out the death-trap spans—to build the First Avenue Bridge and to perform any other public works in the city on a basis of a maximum rate of 3 per cent.

"It is true that the price of city bonds has fallen, but to what extent the decline in price is due to manipulation by those opposed to an interest reduction remains to be disclosed."

NONAGENARIAN PASSES

TORONTO, Feb. 9 (CP).—John W. Brown, business man well known in Winnipeg and other parts of Western Canada, where he resided many years, died at his home today. He was ninety years old.

HOPE RAISED BY OIL DISCOVERIES

France May Find Means of Independent Supplies From New Moroccan Sources

PARIS, Feb. 9 (AP).—Discoveries of new sources of oil in Morocco today raised the hopes of French engineers that France's efforts to obtain independent supplies may be successful.

Oil was reported found near the town of Petit Jean.

With an oil-burning navy and almost 2,000,000 motor vehicles on her roads, the problem of oil has worried the French for the past twenty years and is still far from solution.

For that reason France is encouraging research in Algeria and Morocco, is determined to get all that she can out of her share of the Mosul oil fields, and keeps a weather eye on the oil situation in Russia, Rumania and Venezuela.

DEATH REMOVES J. D. MACDONALD

Continued from Page 1

ranger of Court Vancouver, No. 5755, A.O.F.

THOSE WHO SURVIVE

Mr. Macdonald is survived by his widow, at home; five sons, William Clyde, 2847 Dysart Road; Ernest L., Courtenay; Archibald Christopher, Liverpool, England; Lesley Gordon, Kenora, Ont., and John Donald Macdonald, Horne Lake; one daughter, Mrs. John Riach, Seattle, and one sister, Mrs. John Campbell, Brandon.

Rev. Thomas Menzies will officiate at funeral services to be conducted on Tuesday at 2 p.m. at Sands Mortuary Chapel. Interment will be made in the family plot at Ross Bay Cemetery.

McGeer Has New Plan for Relief Work

VANCOUVER, Feb. 9 (CP).—Relief workers would be placed at work repairing storm damages in Stanley Park under a scheme suggested by Mayor G. G. McGeer, to be placed before the City Council on Monday. Alderman W. W. Smith will introduce a resolution to vote $5,000 to the parks board for immediate repair action.

"This is the first step in work and wages schemes instead of relief dole," the mayor stated today.

Alderman Smith said he hoped as many as 200 men would be employed in the work at one time. He said they would receive 25 per cent over the regular relief scale for their work.

CONVICTS MAY HUNT FOR BURIED TREASURE

CARSON CITY, Nev., Feb. 9 (CP).—Nevada authorities were considering today a proposal that convicts be permitted to hunt for buried treasure in the hills near the state penitentiary. Warden Matt Penrose informed the State Assembly gold bullion was hidden in a hill near the prison, following a stage robbery many years ago.

LAST RITES HELD

Funeral services were held on Saturday afternoon for the late Henrietta Sawers Knox, who passed away in this city on Wednesday. A large number of friends attended and the casket was banked with many floral tributes. Rev. W. G. Wilson, D.D., conducted the service, during which the hymns "What a Friend We Have in Jesus" and "When the Mists Have Rolled Away" were sung. Interment was made in Colwood Burial Park, with the following as pallbearers: J. McLean, P. L. Edward, A. McKinnon and L. B. Noel.

BANDITS ATTACK TOWN

VERA CRUZ, Mexico, Feb. 9 (AP).—A group of bandits attacked the town of Chaima, near Chiconteper today, killing the chief of police.

71st Annual Financial Report

The Huron & Erie Mortgage Corporation

Year ended December 31st, 1934

Assets

Office Premises At London (four buildings), Toronto, Winnipeg, Windsor, Chatham, St. Thomas, and Hamilton.			$ 2,031,500.00
Real Estate held for Sale			
Farm properties	$190,658.70		
City properties	287,106.14		
			477,764.84
Mortgages and Agreements for Sale Principal and interest due and accrued			36,025,172.09
Loans on Stocks and Bonds			Nil
Securities—Including Accrued Interest			
Bonds of Dominion of Canada and Provinces of Canada			3,470,774.00
Bonds guaranteed by Dominion of Canada and the Provinces of Canada			592,418.00
Debentures of Canadian Municipalities, School Districts and Rural Telephone Companies in Canada			1,063,808.00
Other bonds			48,626.00
The unrealized assets of The Peoples Loan and Savings Corporation are held under an agreement, approved by the Lieutenant-Governor-in-Council, as security for liabilities of			988,401.36
Canada Trust Company Stock (Value on basis of reserve—$1,705,200.00)			1,558,080.00
Cash in Offices and in Chartered Banks			617,371.16
			$ 46,873,615.45

Liabilities

To the Public—			
Canadian Debentures		$ 27,630,958.06	
Sterling Debentures		2,305,558.86	
Sterling Debenture Stock (4% Perpetual)		214,430.17	
Debenture Interest Accrued		419,524.59	
Deposits		9,053,095.25	
			$ 39,623,566.93
Provision for Dominion and Provincial Taxes payable in 1935			52,500.00
To the Shareholders—			
Capital Stock			
Subscribed	$ 9,000,000.00		
Fully Paid		$ 4,000,000.00	
Partly Paid		1,000,000.00	
		$ 5,000,000.00	
Reserve Fund		2,000,000.00	
Dividend declared payable 2nd January, 1935		75,000.00	
Profit and Loss Balance carried forward		122,548.52	
			7,197,548.52
			$ 46,873,615.45

Victoria Branch: 616 View Street—H. B. Hunter, Manager
Other Western Branches
Vancouver - Edmonton - Regina - Winnipeg

"Older than the Dominion of Canada"

HELD FOR PLOTTING

MONTEREY, Mexico, Feb. 9 (AP).—Nine men and two women were arrested today on charges of revolutionary activities and a large quantity of explosive material was seized by military auhorities.

BANK APPOINTMENT MADE

OTTAWA, Feb. 9 (CP).—Appointment of Leo Saint-Amour, Montreal, manager of the foreign business department of the Banque Canadienne Nationale, as assistant deputy governor of the Bank of Canada, was announced today by Finance Minister E. N. Rhodes.

NOTED LAWYER DIES

OTTAWA, Feb. 2 (CP). — M. J. Gorman, K.C., one of the oldest and widely known lawyers in Eastern Canada, died here today. He was seventy-eight years old.

Always.... Everywhere

Go where you like in Canada, on or off the beaten path of travel . . from the tiniest hamlet in Cape Breton to the most remote lumber camp on Vancouver Island, on through the hinterland of the North to where Aklavik nestles within the Arctic Circle . . . wherever humans dwell, there you will find yourself close to a supply of tobacco—cigarettes, pipe and chewing tobacco and possibly, also cigars.

Naturally you would expect to be able to buy tobacco at every tobacco store, at every hotel, restaurant and cafe, at most department stores, at every village or crossroads general store, and at most drug stores. But add all such retail outlets together and there would still be 17,500 other places of business in Canada where you would find Imperial Tobacco Company brands regularly on sale.

The Company, in its zeal to serve the Canadian public, is not content when it has made the best products it knows how to make, and packaged them as best it knows how to package them, in quantities to suit every need. It does its utmost to make sure that those products are quickly and easily available to Canadian users of tobacco, at all seasons of the year, at all hours of the day, in all places from Coast to Coast.

No matter if friends drop in on you unexpectedly, in the evening or on a holiday, when your supply of "smokes" is embarrassingly low; there's always a store conveniently near that will be glad to deliver your telephoned order. No need to worry if, after taking your seat at the game or boarding your train, you find you have forgotten your cigarettes, an attendant will be along shortly with your favorite brand. And what does it matter even though you do run short on a motor trip, or while away on holidays? It's so easy to replenish; because there are Imperial dealers everywhere.

"I want what I want when I want it," says the old song. If it's an Imperial brand you want, and of course it is, you GET what you want, whenever or wherever you want it!

IMPERIAL TOBACCO COMPANY OF CANADA, LIMITED

EMMA K. CASE TO BE HEARD

Admiralty Court Will Deal Here on Thursday With Claims to Sale Money

A sitting of the Admiralty Court has been set for Thursday in the courthouse here when the Emma K. case will again be before Mr. Justice Martin, local judge of the Admiralty Division of the Exchequer Court, who will hear counsel concerning this vexed subject of the right to money, which remains, following the sale of the little craft and the paying of the claims of the crew for wages and supplies purchased.

The Crown is represented by H. W. R. Moore, of this city, who claims the remaining $2,500, which resulted from the sale. Opposing him is W. Chandler Thomson, of Vancouver, who puts forward a claim for the holders of the mortgage on the boat.

It is anticipated that at the sitting on Thursday, Mr. Thomson will be prepared to offer proof as to the claim which he sets forward on behalf of the interests, which he represents. The allegation is that the Emma K. was engaged in the whisky running trade before the repeal of the prohibition measure in the United States.

Court will open at 10:30 a.m.

Nell—You are fond of realism, you not?

Jack—In books and on the stage; but in everyday life it is a bit depressing!

Oak Bay, Esquimalt, Saanich

To the outlying districts we give the same prompt delivery service BY MOTORCYCLE as to all parts of the city, and . . . we make no extra charge for delivery.

SUNDAY HOURS: 10 A.M. to 1 P.M. and 6 P.M. to 10 P.M.

FORT AT BROAD — McGill & Orme LIMITED — PHONE G ARDEN 1196

WM. T. OVERSTALL

F.S.M.C.

OPTOMETRIST

Who Has Practised His Profession for 12 Years at 1241 Broad Street

Is Now Located in the Kresge Building

where he will be pleased to meet his patients and give them the benefit of his forty years' experience in London, England, and British Columbia.

ROOM 204 KRESGE BUILDING

1104 DOUGLAS STREET — PHONE E 8652

New President of Credit Granters

OLIVER M. PRENTICE

CREDIT manager of David Spencer, Limited, who was elected president of the Credit Granters' Association of Victoria at the annual meeting held on Friday. He succeeds George E. MacDonald as head of the organization. During the past year, Mr. Prentice was a director and also chairman of the educational committee of the association.

"ART INFLUENCE" TO BE EXPLAINED

Donald S. Cameron to Address Burns Club Tuesday—Programme Is Aranged

Donald S. Cameron, president of the Island Arts and Crafts Society, will give an address on the "Influence of Art" before the members of the Burns Club, at its monthly meeting, next Tuesday, at 8 p.m., in the Chamber of Commerce Auditorium.

The following artists will assist: Mrs. W. R. Gunn, singing "Ye Banks and Braes" and "Jessie's Dream," and J. J. Matheson will sing "Loch Lomond" and another number to be selected. Highland dancing will be offered by a pupil of Miss Adeline Grant.

Reports of the annual dinner will also be submitted.

MAYOR McGEER TO SPEAK HERE

Will Address Joint Luncheon Gathering on Tuesday at Empress Hotel

CLUB CALENDAR

MONDAY—Gyro Club, luncheon meeting, Empress Hotel, 12:15 p.m.

TUESDAY—Kiwanis Club and Victoria and Island Publicity Bureau, luncheon meeting, Empress Hotel, 12:15 p.m.

Round Table Club, dinner meeting, Speedie's Cafe, 6:30 p.m.

THURSDAY—Rotary Club, luncheon meeting, Empress Hotel, 12:10 p.m.

FRIDAY—Capital City Commercial Club, luncheon meeting, Empress Hotel, 12:15 p.m.

Mayor G. G. McGeer, K.C., M.P.P., of Vancouver, will address the combined luncheon meeting of the Kiwanis Club and the Victoria and Island Publicity Bureau on Tuesday. Mayor McGeer will speak on

MAYOR G. G. McGEER, K.C.

"The Development of the Tourist Business Into One of the Major Industries of British Columbia."

The meeting will serve as the annual gathering of the Publicity Bureau. In view of activities the newly-formed Tourist Trade Association and the work of the Publicity Bureau, the address should prove highly interesting.

TWO ADDRESSES

Dr. H. M. Cassidy, superintendent of welfare for British Columbia, will speak on affairs concerning his department, when he appears as guest speaker at the luncheon meeting of the Gyro Club tomorrow. Dr. Cassidy will also address the Round Table Club on "Social Insurance," when it meets for dinner on Tuesday. Dr. D. W. Graham will be the five-minute vocational guidance speaker.

Entertainment and two speakers comprise the programme for the Thursday luncheon meeting of the Rotary Club. Ray W. Clark, president of the Okanagan-Cariboo Highway Association and manager of the New Washington Hotel, Seattle, will speak on "The Okanagan-Cariboo Trail," while Ralph W. Diamond, a member of the Trail Rotary Club, will speak on the proposed home for incurable children under consideration by the combined Rotary Clubs of this province. Entertainment will be provided by a local radio organization, "Slim Hunter's Rustlers." The "Rustlers" feature hill-billy music and consist of Fred Hunter, Leo Holden, Pearly Perullet and Frank Ellis.

The Capital City Commercial Club will meet for luncheon as usual on Friday afternoon.

GROWTH ADVANCED BY MILD WEATHER

Early Spring Condition Prevails as Public Enjoys Many Hours of Brilliant Sunshine

The brilliant sushine of the past few days has created an early Spring condition in Victoria. Bulbs have pushed their way above ground, snowdrops are in bloom, and in some gardens crocuses are reported also to be in bloom.

The unusually mild weather is causing an early growth of all vegetation, and inducing people outdoors. The golf courses have been busy, while many persons have taken advantage of the fine sunny weather to walk along the waterfront promenades.

Heavy white frost at night is quickly dispelled in the morning as the sun rises, and it appears that Victoria may continue to enjoy this weather at least over the week-end.

ADVANCE SPRING FASHIONS

Brimful of New Ideas!

COATS
SUITS
DRESSES
MILLINERY

AT MOST ATTRACTIVE PRICES!

Just step inside our doors and you will feel the very breath of Spring—we are ready for you—with well assorted stocks of all that is new in Smart Coats, Jaunty Suits, Charming Dresses and New Hats that "are different."

We cordially invite you to inspect these advance Spring Fashions now showing.

VIEW WINDOW DISPLAY

Angus Campbell & Co. Ltd.

1008-10 GOVERNMENT ST.

"THIS NEW FORD FOR '35

Gives Proved V-8 Performance—PLUS".

New BUOYANT Comfort on Front and Back Seats

Roomier Bodies—Modern Beauty—Perfect Control Ease

For three years the Ford V-8 has set precedents of performance and economy in car operation. (There are 1,300,000 satisfied Ford V-8 owners to-day.) And with the new Car, Ford continues to make automobile history. Not since the introduction of the first V-8 have such notable improvements been presented in a Ford car.

Now, for 1935, to the superb efficiency of the Ford V-8 engine and the safety of the all-steel body, we have added the buoyancy of Centre-Poise riding . . more spacious interior . . luxurious new appointments . . new simplified control . . and long, harmonious body lines that suggest flight and fleetness.

Back-seat riders now have front-seat comfort, because they are located ahead of the rear axle. Wider seats give greater room for passengers, all of whom are Centre-Poised, that is, poised between the wheels and axles. (Longer, more flexible springs, forward position of engine and more equal distribution of car weight contribute to the easy Centre-Poise ride.) New low pedal pressure clutch, larger improved brakes and "finger-touch" steering make for stabilized control at all speeds.

It's well worth while to remember that this New Ford V-8 automobile is by far the most economical Ford ever built. You need only try the Ford V-8 for '35 to be convinced it's the car for you to own and drive.

The powerful Ford V-8 engine actually uses no more fuel than a "four." Among its refinements for 1935 are "Directed-Flow" Crankcase Ventilation, Floating Connecting-Rod Bearings and Cast Alloy-Steel Crankshaft. The Time-and-travel tested V-8 engine is available in no other automobile selling in Canada at less than $4,000.00.

HAVE A DEMONSTRATION. Your nearest FORD dealer will be very glad to give you a drive-yourself demonstration in the New FORD V-8 for 1935. No obligation!

TUNE IN—Ford Sunday Evening Hour, 9 o'clock Eastern Standard Time. Fred Waring and his Pennsylvanians. Thursday evening at 9.30 Eastern Standard Time. Columbia System.

"WATCH THE FORDS GO BY"

GOOD ADVICE TO FRUIT GROWERS

Canadian Commissioner at London Thinks Benefits Would Result From Tour of Britain

W. B. Gornall, Canadian fruit trade commissioner at London, told fruit growers of British Columbia some home truths about the development of the British market when he addressed the recent Kelowna meeting of the British Columbia Fruit Growers' Association. One suggestion for the improvement of marketing relations between Canada and Great Britain which he put forward was that British Columbia fruit growers should send a delegation of their representatives to tour the British Isles and go fully into the whole question of markets and marketing.

Mr. Gornall, apparently a disciple of the well-substantiated theory that trade follows travel, urged the fruit growers to waste no time in planning a comprehensive British tour, sending strong, experienced representatives. He pointed to the fact that in the past British business men have seen fit to visit Canada by parties and had derived unmistakable benefits from their visits.

Falling in line with this suggestion, the Canadian Pacific Railway has been working up some interesting itineraries and bookings for such a tour, and is placing its extensive rail and steamship passenger solicitation forces at the disposal of fruit growers—particularly those in the Okanagan—who may wish to undertake the trip, tentatively set for the Summer.

WILLIAM WEBB DIES HERE AT RIPE AGE

William Webb, aged seventy-eight years, a resident of this city and province for twenty-five years, passed away yesterday at his home, 617 Douglas Street. He was born in Royston, England.

He is survived by his widow, and a daughter and a son, all in Victoria.

The remains are resting at Hayward's B.C. Funeral Chapel, where funeral services will be held on Monday at 2 o'clock. Interment will be made in Ross Bay Cemetery.

CHINESE MERCHANT OF CITY TAKEN BY DEATH

The death occurred yesterday at the Royal Jubilee Hospital of Nip Dip Wai, aged seventy-two years, a native of China, and a resident of Cumberland and Vancouver in the early days. For the past forty-five years he has been a much respected Chinese merchant in Victoria, his place of business being at 544 Fisgard Street.

He is survived by four sons and four daughters, his eldest son, Jim Nip, residing in Victoria, one son, Frank, now attending Victoria College, and Phillip and William, attending public school; his eldest daughter, Ellen, is the wife of C. K. Leong, now in China, a delegate to the fifth convention of the Chinese National League of China.

The remains are reposing at the Thomson Funeral Home, where funeral services will take place on Sunday, February 17, at 2 o'clock. Interment will be made in the Chinese Cemetery.

KING'S ANNUAL SHOE CLEARANCE

NOW IN FULL SWING

633 Yates Street — KING'S SHOE STORE — Phone G 1913

No Pirates Were Found on Board Japanese Vessel

SHANGHAI, Feb. 9 (AP).—British and Japanese destroyers steamed to the rescue of the Japanese ship Delhi Maru today only to find reports of pirate seziure erroneous.

H.M.S. Decoy, on the alert since the steamer Tungchow was terrorized by pirates last week, gave chase and found not a single pirate aboard the Delhi Maru.

It was learned the report originated among officials at Swatow, who jumped at the pirate conclusion because the vessel was overdue. They asked for naval assistance.

LAID AT REST

The funeral of the late Miss Kathleen Frampton took place yesterday afternoon, service being held at St. Mary's Church, Metchosin, at 2 o'clock, Rev. H. M. Bolton officiating. Many friends were present and the casket was covered with floral tributes. The pallbearers were: J. E. Frampton, W. J. Frampton, W. S. Franmpton and A. S. Lee. Interment was made in St. Mary's Cemetery.

LAST RITES TOMORROW

The funeral of Miss Margaret Ellen Steele, who passed away suddenly Friday morning, at the Royal Jubilee Hospital, will take place on Monday morning, the cortege leaving the Sands Mortuary, Ltd., at 8:40 o'clock, and twenty minutes later Mass will be celebrated in Our Lady of Lourdes Church, the Willows, by Rev. Father J. R. Buckley. The remains will be laid at rest in the family plot at Ross Bay Cemetery.

See Tuesday's Colonist for

FIRST-OF-THE-WEEK

SPECIALS

PIGGLY WIGGLY

(Canadian) Limited

SIX STORES TO SERVE YOU

Special Agent

THE VANCOUVER DRUG CO., LIMITED

CULBERTSON on CONTRACT

By Ely Culbertson

World's Champion Player and Greatest Card Analyst

Contract bridge, like all Gaul, is divided into three parts. Rubber bridge constitutes the first and larger part. Its adherents run into millions. Then there is duplicate bridge for which there is a growing popularity and by which contract rankings are made. Par bridge, the third part, occupies but a small space in the contract realm.

Nevertheless, it is enjoyed as an occasional diet and provides the only means of universal competition.

SUBSEQUENT DEFENCE

Not only is the opening lead an important consideration in defence, but each subsequent lead, as East discovered to his sorrow in today's hand.

North, dealer.
Neither side vulnerable.

North: ♠ A K 5 3 / ♥ A 9 8 4 / ♦ 10 8 3 / ♣ K 3

West: ♠ J 9 / ♥ J 7 6 5 / ♦ K Q 9 6 5 / ♣ 8 5

East: ♠ 10 6 4 2 / ♥ K 2 / ♦ J 2 / ♣ Q J 9 7 6

South: ♠ Q 8 7 / ♥ Q 10 3 / ♦ A 7 4 / ♣ A 10 4 2

The bidding

North	East	South	West
1♠	Pass	2NT	Pass
3NT	Pass	Pass	Pass

West opened his fourth best diamond, East being permitted to hold the jack. When the deuce came back, declarer stepped right up with the ace, since it was evident that East had no more diamonds. The queen of hearts was led and allowed to ride to East's king, the beginning of a now standard safety play. At this point East made the fatal error of leading the queen of clubs, which dummy won with the king, permitting a return finesse. The ten of hearts was pushed through and it made no difference whether West covered or not. On the third round of hearts East discarded a club. On the fourth round to discard a spade would establish dummy's long spade and to discard a club would establish declarer's four-spot. He finally chose the spade, declarer making a safe spade discard, and then ran the rest of the tricks since the spades broke.

TUESDAY'S HAND

South, dealer.
East and West vulnerable.

North: ♠ Q 9 5 / ♥ 10 7 3 2 / ♦ J / ♣ A Q 10 9 5

West: ♠ A 10 7 4 2 / ♥ J 9 / ♦ 10 8 / ♣ K J 8 4

East: ♠ 6 / ♥ A Q 6 5 4 / ♦ A Q 7 6 5 2 / ♣ 3

South: ♠ K J 8 3 / ♥ K 8 / ♦ K 9 4 3 / ♣ 7 6 2

This hand will be discussed in Tuesday's article.

Rogers'

GOLDEN SYRUP

J 33.4

The Daily Colonist

Established 1858

The Colonist Printing and Publishing Company, Limited Liability

J. L. Tait, Managing-Director

Subscription Rates by Carrier and by Mail in Districts Contiguous to Victoria, Served by Colonist City Carriers:

Yearly	$12.00
Monthly	1.00

All subscription rates payable in advance. Mail subscribers are requested to make all remittances direct to The Daily Colonist.

Subscribers in ordering change of address should be particular to give both old and new address.

Subscription Rates by Mail:
To Canada, Great Britain, the United States and Mexico, except districts as above:

Yearly	$6.00
Half-Yearly	3.00
Quarterly	1.50

Sunday, February 10, 1935

THE MORNING AFTER

It was Mayor McGeer of Vancouver, who, in his pre-election promises, claimed he would be able to conduct the business of the city in a tithe of the time occupied by former civic administrations. He left the impression on the voters that he was foreordained, not only to wipe out crime in a few months' time, but to rehabilitate finances as well. What he is doing in the matter of crime only time can determine. What he proposes in the matter of finances is partial repudiation of obligations into which the city has entered. So insistent is he on this question of repudiation that he says that unless his financial conceptions are sustained there is nothing but bankruptcy in sight for the municipality. He has threatened, indeed, to apply for a receivership for Vancouver unless the City Council endorses his proposal for a reduction in the interest which Vancouver is morally and legally bound to pay on its civic indebtedness.

Mayor McGeer in his administration has fallen heir to the morning after an era of spendthrift zeal. Instead of facing the cold grey light of reality like a man of honor his determination is to renege responsibility. There is something akin to hysteria in the attitude taken. It is true that Mr. McGeer is going to consult the bondholders (a handful of them) and seek to obtain their permission for a reduction in the rate of interest on civic obligations. Their decision cannot be binding. It is a somewhat humiliating spectacle. What is worse is that it is the poorest advertisement that Vancouver has received in its career as a city. What is worse still is that Mr. McGeer would have the most populous community in the province depart from the path of honor.

It is axiomatic in the process of government that each administration must shoulder the burdens and responsibilities of its predecessors in office. To preach the gospel of bankruptcy is a negation of government, and, incidentally, a slur on the administrative powers of the preacher. Mayor McGeer's stock in trade seems to be bluff, and its corollary—the poorest powers of achievement. He won his way to office by the promise of achievement, and he mentioned nothing whatever in pre-election boasts about attempting, if he could not have his way, to force the city that showed faith in him to break faith with others.

ULTIMATE REALITY

Two publications of recent appearance suggest a number of identical thoughts and both seek to find bridges between the world of fact and the world of value. One of them is by Dr. Inge, the former Dean of St. Paul's, which has the title "The Gate of Life." The other is from the pen of Dr. Esme Wingfield-Stratford, entitled "New Minds for Old." Each might be said to have for its text, "the things that stand highest in the scale of values." Preachers and all others who deal with those spiritual things should be forever apologizing, because there is only poor, human language to express eternal truth. It is never easy to put into words what Dr. Inge calls the belief in an eternal life where all that is precious in the sight of God is preserved safe for evermore. Language seems to be dealing always in platitudes. How is it possible to express to the prosaic mind that love is stronger than death, that Christian faith is a resurgent tide which overwhelms secularism, that it is possible to look at the things that are unseen, that all eschatoloy is symbolical but lofty and spiritual, and that the eternal values are the most real things in all human experience.

There can never be any satisfaction in an explanation of the universe by measures that the human mind conceives of as realities without a conception of spiritual values. It is not enough to classify things by their roots; they must be known by their fruits as well. "Every truth," said Isaac Pennington, "is shadow except the last; but every truth is substance in its own place, though it be but a shadow in another place. And the shadow is a true shadow, as the substance is a true substance." Dr. Inge believes that all life is sacramental, full of divine meanings, that all are trying to find bridges between the world of fact and the world of reality. The aim, indeed, is to see the invisible. That is what science is constantly straining after; that is what spiritual insight concentrates upon; that is the longing that forever possesses the human heart.

There is a definite scale of good and bad by which the wealth of mind is to be valued. In "New Minds for Old," Dr. Wingfield-Stratford expresses the belief that the spirit of man can never receive too much of a good thing; that "whatsoever things are true, whatsoever things are honest, whatsoever things are just, whatsoever things are pure, whatsoever things are lovely, whatsoever things are of good report, if there be any virtue, if there be any praise, think on these things." This author sees an ironic commentary on human nature in the spectacle of men and women, with everything (material) at their command that life has to give, engaged in a perpetual, feverish struggle to kill the time that weighs so heavily on their spirits. What these people suffer from is lack of knowledge of the scale of values by which the quality of stimulus is determined. They have set their affections on the things below and not on those above. They are slaves of the economics of a machine age, in which, as Dr. Wingfield-Stratford says, "all the resources of advertisement and mass suggestion are enlisted in the task of thrusting pleasure upon us at the cost of no more effort than that of putting our hands in our pockets."

The plea advanced by the author quoted is that mind-training must aim at inculcating a love of those stimuli that stand highest in the scale of values. Many ask what has mind-training to do with the question of the means whereby? It has to do with vocational training in the highest calling of all, namely, spiritual development. The mind that is developed must needs love the highest because its ability to appreciate it is made more perfect. As Tennyson wrote: "Mind-training cannot compel love by enjoining it, but only by making us see for ourselves what is lovable. If we firmly understand what things are worth doing, we shall pursue them of our own accord." It is the ultimate and eternal values that are the most real things in any human experience; they are more than ideals, for they are the highest order of facts; they are the living thoughts of God.

The supreme mind-training is directed towards acquiring purity of moral vision; the vision that makes it possible to see that which is Divine. Intellectual apprehension is at its best when it sees truth as a moral life. It is essential that there should be truth in the heart if the truth that is exterior is to be discovered.

To know
Rather consists in opening out a way
Whence the imprisoned splendors may escape,
Than in effecting entry for a light
Supposed to be without.

He Who is the Way, the Truth and the Life demands from those who would gain His secret entire obedience to the spiritual dictates of the faith He taught. There must be compliance with the demands of those dictates; that is the highroad to the knowledge of ultimate reality. Following the pathway of truth is along an avenue that is expansive, progressive and adventurous. There is the eternal promise that He will guide those who set out to the goal of spiritual apprehension to an ever clearer knowledge of the manifestations of truth. The ultimate worth of any human being is determined by the attitude towards God and the things of the spiritual world. That worth means attainment of knowledge of what are the highest values. There is no question of the ability to make moral progress; it is all a matter of attuning the mind to think in terms of the infinite capacity it possesses for improvement in spiritual experience. Man's worth lies in his possibilities. The call of Christianity is for artistry in life; to make Christ the model of conduct and the norm of character.

MAKING DEBT EASIER

It is a paradox of the age that the whole tendency of political reform is to nourish and cultivate the main cause that led to economic depression, namely to make debt easier. Governments have adopted the policy of mortgaging posterity, presumably according to the philosophy of John Trumbull's McFingal, when he asked, "What has posterity done for us?" Governments first set the example of going heavily into debt. They extended their credit, and individuals have been following suit on a larger and larger scale. Even the sciences are being utilized to make debt easier. Psychology is the stock in trade of salesmen. Through it they endeavor to fathom the weak points of their clients and so break down their "sales resistance." When production reaches its zenith there is more ever before to buy and all the forces possible are brought to bear, and those forces projected the scheme of easier arrangements for mortgaging future incomes.

The present generation has turned its back resolutely on the salutary advice offered by Shakespeare: "Neither a borrower nor a lender be; for loan oft loses both itself and friend; and borrowing dulls the edge of husbandry." It has gone pell mell into the arena wherever and however it could get into debt. It has seen public credit vaunted as a high virtue of the state and has forgotten the lessons of history that public credit means the contraction of debts which a nation never can pay. The apostles of thrift always seem to be fighting a losing battle. They are contending against the massed forces of those who both desire and buy, pledging their future for present enjoyment of both the necessities and luxuries of life. Governmental reform policies are supposed to put an end to the doctrine of Laissez Faire. They are perpetuating it. Reform means always doing more and more of those things for the people which they should be doing for themselves. Reform, as interpreted in modern-day language, always costs money and accentuates debt, and the taxpayers when they see their political mentors voting away huge sums which posterity will have to endeavor to pay are hardly to be blamed if in their private finances they adopt an equally vicious principle. The greatest political reform that could possibly be engineered would be that which would set an example of thrift throughout the body politic.

Strength is born in the deep silence of long-suffering hearts; not amidst joy.—Felicia Hemens.

The Weather

Meteorological Office, Victoria, B.C., at 7:00 p.m., February 9, 1935.

SYNOPSIS OF WEATHER CONDITIONS

The barometer is falling on the northern coast and fine, mild weather extends eastward to Alberta. Sharp frosts have occurred in Central British Columbia, and light rains in parts of California.

PRECIPITATION AND TEMPERATURES

(Precipitation for twelve hours to 5:00 p.m.; temperatures for twenty-four hours.)

	Rain	Min.	Max.
Victoria	--	33	47
Nanaimo	--	27	47
Vancouver	--	26	42
Kamloops	--	20	26
Prince George	--	6	28
Estevan Point	--	34	46
Prince Rupert	--	34	46
Atlin	.06		42
Dawson		2b	10
Seattle		32	38
Portland		34	52
San Francisco	.02	48	56
Spokane		20	38
Los Angeles		58	62
Penticton		23	
Vernon		19	
Grand Forks		zero	26
Nelson		11	35
Kaslo		12	
Cranbrook		3b	25
Calgary		26	50
Edmonton		14	36
Swift Current		6	38
Prince Albert		2	26
Qu'Appelle		zero	30
Winnipeg		2	28
Moose Jaw		2	36
SATURDAY			
Maximum			47
Minimum			33
Average			40
Minimum on the grass			27

Weather, clear; sunshine, 9 hours, 12 minutes.

5:00 P.M. WEATHER REPORTS

Victoria—Barometer, 30.28; wind, E., 4 miles; clear.

Vancouver—Barometer, 30.26; wind, N., 4 miles; clear.

Kamloops—Barometer, 30.44; wind, N.E., 4 miles; cloudy.

Prince George—Barometer, 30.24; wind, N.E., 4 miles; fair.

Prince Rupert—Barometer, 29.98; wind, S.E., 18 miles; cloudy.

Estevan Point—Barometer, 30.26; wind, S.E., 12 miles; fair.

Tatoosh—Barometer, 30.30; wind, E., 4 miles; clear.

Portland—Barometer, 30.24; wind, W., 4 miles; clear.

Seattle—Barometer, 30.28; wind, N.W., 4 miles; fair.

San Francisco—Barometer, 30.08; wind, S.E., 4 miles; cloudy.

Note and Comment

By E. B. D.

"The law's made to take care o' rasklills."—Mr. Tulliver (George Eliot).

A writer for The Christian Science Monitor has been comparing the procedure in British courts of justice, and the results achieved in them, with the procedure and the general results achieved in the state courts of justice in the United States. The writer says there is a lack of dignity in American courts, and professes to believe that wigs have something to do with the case; but he is mistaken when he says that only in Great Britain do the judges, the lawyers and the court attendants wear wigs. There is one court in British Columbia where the presiding justice wears a wig and where no official would be visible to His Lordship if he wore nothing but his hair. The writer says nothing about gowns, yet in no British court is a lawyer considered properly attired if he or she does not wear a gown; it may be a colored gown, a silk gown, or a stuff gown, but it meets the requirements of the case. There is something really dignified and impressive in a gowned figure, whether on the bench, at the bar, or in the pulpit.

• • •

Mr. Frank L. Perrin has been discussing the notorious Hauptmann case as it has been presented and conducted in the State Court of New Jersey. We have discussed that case, too, expressing doubts whether it was being conducted to serve the course of justice or to gratify the morbid curiosity of the spectators who flock to courts and the moving pictures. But we have not instituted comparisons between the procedure of the courts in the United States and the procedure of the courts in Canada, for that might be considered an impertinence. The people of the United States and the people of Canada are like the Colonel's Lady and Judy O'Grady, they are all brothers under the skin, and therefore somewhat touchy and sensitive. Comparisons which may be well meant may be resented.

• • •

But we trust it will not be considered an offence if we refer to a case recently before the courts in London, Ontario. The London case, like the Flemington case, dealt with a charge of kidnapping. The only difference between them was that the sequel to the New Jersey case was a tragedy. The victim of the Ontario kidnappers was permitted to live and testify against his abductors. In each case professional witnesses summoned and testified that the accused could not have been guilty of the crimes because on the date of the offences they were miles away from the scene of the abduction. We are in error. There is another difference between the circumstances of the cases. The professional witnesses in the Hauptmann case appear to have had no dread of prosecution for perjury. The professional witnesses in the Meisner case fled across the border before they had finished their testimony. Probably they had learned that in Canada perjury as well as kidnapping is a criminal offence, and is sometimes, although not invariably, punished as a crime.

• • •

There is another difference between the two cases. The Hauptmann case is still dragging its sensational and notorious length through the courts, and may not be finished for a long time. The last may not be heard or seen of it until it appears in the "pictures." The Meisner case was disposed of in a few days. The criminal is in jail. Neither he, the judge, the lawyer for the prosecution, the counsel for the defence, nor the gentlemen of the jury, will be exhibited on the screen.

• • •

Lest we should be charged with national prejudice in our comment upon these things, let us quote from the comments of Mr. Frank L. Perrin printed in The Monitor.

A study of the celebrated case now being tried in a New Jersey court emphasizes anew the age-old inquiry as to the actual purpose of such inquisitions. Is there, after all, a sincere and honest quest for the truth? Or must we all be forced to the admission that the practice codes, cleverly designed and buttressed by precedent, provide every possible means for confusing the real issue and arousing doubt in the thoughts of court and jury?

During the past few days the State and its prosecuting officers have been obliged to face a barrage laid down by a number of surprise witnesses who have appeared from nowhere to provide plausible alibis for a defendant who has been, at least circumstantially, connected with the crime charged and with the receipt of ransom money demanded in letters which it has been made apparent he wrote with his own hand. Long in advance of the trial the line of proof to which the State was committed and which it was bound logically to follow was known to the defence. They knew this proof of circumstantial guilt was irrefutable, and, unless contradicted by direct testimony, must be convincing and conclusive.

In these circumstances doubt could be aroused only through providing alibis. One alibi would not suffice. There must be one removing the accused from the actual neighborhood of the crime at the hour of its commission, another from the locale at the time of the payment of the ransom money, and still another at the time one of the incriminating gold notes was passed at a motion picture theatre window.

Was it impossible to find witnesses to offer such evidence? Apparently not. An adroit defence lawyer, realizing his tactical advantage, produced such witnesses as easily as a stage magician produces rabbits and pigeons from a hat. And no one is supposed to inquire whence they came or whither they go, unless the State, recovering from one surprise shock after another, is able to disprove their credibility or assail their motive.

Here we have an incongruous and a disturbing situation, realized at the moment because of the intense public interest in the case at bar. But the same practices are condoned and often applauded in the criminal courts throughout the length and breadth of the land. So seldom are witnesses who perjure themselves punished, that for a price, or for the purpose of protecting a friend or fellow, an alibi witness can always be found, tutored, and placed on the firing line. Their invulnerability is too often assured because of the fact that the State has no opportunity to prove their incredibility.

• • •

The law provides penalties for subordination of perjury. It might be wise, and salutary, if it is found impossible to reform and revise the practice codes, to make possible an application of the rule providing penalties for subordination to those who connive and encourage perjury, even while they are clothed in the garments of privilege and the sanctity of secrecy regarding communications between the lawyer and his client.

Letters to the Editor

No letter to the Editor will be inserted except over the proper signature and address of the writer. This rule admits of no exception. No letter should exceed 500 words in length.

RELIEF ADMINISTRATION

Sir,—May I be accorded space owing to the numerous requests from citizens to explain why I was escorted out of the council chamber at last Monday night's meeting of the City Council by the police? To give the answer I have decided to hold a public meeting at the Chamber of Commerce Auditorium on Monday, February 11, at 8 p.m. Then I will give an explanation and other details about the administration and the dispensing of relief funds of vital interest to the overburdened taxpayers of Victoria and its citizens, who are recipients of relief.

WALTER INWARD.

1446 Lang Street, Victoria, B.C., February 8, 1935.

ECLIPSES

Sir,—I read in your paper last month that there were to be seven eclipses this year, two to be seen in Canada, the first to be seen on February 3, an eclipse of the sun. I thought you would be interested to know that I and several others here saw a total eclipse of the moon on January 19, starting at 6 o'clock.

P. E. MALON.

Clayoquot, B.C., February 6, 1935.

THE BIBLE AND EVOLUTION

Sir,—

"A Fire-Mist and a planet,
A crystal and a cell;
A jelly-fish and a saurian,
And a cave were cave-men dwell.
Then a sense of law and beauty,
And a face turned from the clod—
Some call it evolution,
And others call it God."

We may read, "But, beloved, be not ignorant of this one thing; that one day is with the Lord as a thousand years, and a thousand years as one day." And, aye, a thousand thousand centuries might well be relatively computed in the timepiece of the heavens as a mere tick. And what of it? There is no absolute intimation of a terrestrial day proclaimed in the narration of Genesis.

Obviously, the book of Genesis does not disclaim evolution, but on the contrary its truth is acclaimed. According to the records of geology, the simplest forms of life appear. Geological findings suggest new types of life in strata formation. And finally, there is the evidence of man. So does Genesis. But crystalized minds will not harken, neither "will they be persuaded, though one rose from the dead."

Your correspondent was asked to point out any commonplace, instantaneous creation. The question was, does he personally know any? We are not concerned about what he believes. Nay, he evades the query. It is useless to quote fragmentary disclaimers. What of it? Immutable laws are not changed one particle by human opinions.

The Darwinian philosophy of evolution was courageous, original and rudimentary, which was brought forth when the world was steeped in intense, religious superstition and traditional tyranny. In the newer light of modern science much has since occurred, and evolution is now generally conceded to be carried forward by and with the evolving of the ego in continuity in an eternal succession of physical forms, and like unto the metamorphosis of the caterpillar reborn into the beautiful butterfly.

Paul admonishes, "Be ye transformed by the renewing of your minds." And in the words of J. R. Howden, "The holiest and ripest saint will be the first to admit that he has scarcely begun to understand what words like that mean. A really renewed mind would shock most of us. The Lord called the Pharisees of His day hypocrites, in the sense of a man who deceives himself."

Woe unto anyone who dares to differ from the "cock-sureness" of self-appointed saints, who cling tenaciously to the medieval theories and interpretations of the Scriptures that were conceived in the "dark ages" before the light of science arose. Should anyone have the temerity to disagree from the opinions of self-appointed "God's witnesses"—and there are legions of 'em—he is accused of "attacking the word of God." Is it any wonder that thoughtful people should declare, in the face of such narrow interpretations, that "The Bible is a book of absurdities and contradictions."

We do not wish to disdain the "faith" and "comfort" derived by anyone for in the words of a modern poet we quote, "That God reveals Himself to every man according to his state, higher to higher minds and lessening down to the dim verge of reason." Do we not witness a wide divergence of mankind's faith from the superstitious creeds of Hottentots, and in elevation unto the highest minds reflected in the humbleness of many Christian evolutionists? There is much more to learn and much more for us all to experience. May the peace of the Lord abide with you.

FRANK CATTERALL.

691 Francis Avenue, Victoria, B.C., February 8, 1935.

Massett Has No Need of Relief Visitor States

Massett, Queen Charlotte Islands, has no one on direct relief, the population is contented and the outlook for the future is bright, declared C. G. Martin, at the Empress Hotel, yesterday.

Mr. Martin explained the reason. Fishing off the Charlottes last year was good and the Nootka Packing Company put up a good pack and there is a fair market for the product. Germany, he said, took practically all of the mild-cured spring salmon from the Queen Charlotte Islands, the present market price being about four and one-half cents a pound.

Mr. Martin, with his father, James Martin, a pioneer of the islands, is in the general merchandising business at Massett.

Tides at Victoria

FEBRUARY, 1935

Time of tides (Pacific standard time), at Victoria, B.C., for the month of February, 1935.

Date	Time	Ht. Ft.	Time	Ht. Ft.	Time	Ht. Ft.	Time	Ht. Ft.
	H. M.		H. M.		H. M.		H. M.	
1	10 46	10.0	.....	.....	.....	.....	10 41	6.8
2	11 50	9.9	.....	.....	.....	.....	00 23	0.8
3	5 01	8.3	8 08	7.8	12 49	9.6	21 01	1.1
4	5 00	8.3	9 07	7.1	13 30	9.1	21 42	1.7
5	5 13	6.4	10 06	6.3	14 54	8.5	22 22	2.6
6	5 34	6.5	11 07	5.5	18 08	7.7	23 00	3.7
7	5 55	6.7	12 10	4.6	17 45	7.0	23 35	4.8
8	6 21	6.8	13 16	4.1	20 09	8.5	.....	.....
9	0 03	8.0	6 48	9.0	14 21	3.5	.....	.....
10	.....	7.9	7 39	9.3	15 27	2.9	.....	.....
11	.....	7.35	9 2	18 32	2.8	.....	.....	.....
12	.....	8.02	9 1	17 30	2.3	.....	.....	.....
13	.....	8.40	9 0	18 20	2.3	.....	.....	.....
14	4 40	8.6	7 40	8.7	9 44	8.8	19 05	2.1
15	4 47	6.7	8 10	8.3	10 49	8.5	19 44	2.2
16	4 55	8.5	8 34	7.9	11 48	8.3	20 16	2.3
17	4 57	8.2	8 57	7.4	12 38	8.3	20 48	2.6
18	4 54	8.0	9 24	6.8	13 25	7.9	21 18	3.0
19	4 52	7.9	9 55	6.3	14 15	7.6	21 45	3.5
20	4 56	8.0	10 32	6.1	15 07	7.3	22 10	4.1
21	5 05	8.0	11 15	5.3	16 07	8.8	22 30	4.8
22	5 19	8.1	12 03	4.8	17 24	6.5	22 41	5.5
23	5 28	8.3	12 53	4.2	19 28	6.2	22 23	6.1
24	5 35	8.5	13 47	3.7	.....	.....	.....	.....
25	5 42	8.8	14 42	3.1	.....	.....	.....	.....
26	6 02	9.2	15 40	2.6	.....	.....	.....	.....
27	6 38	9.3	16 40	2.1	.....	.....	.....	.....
28	7 41	9.3	17 35	1.8	.....	.....	.....	.....

The time used is Pacific standard for the 120th Meridian west. It is counted from 0 to 24 hours, from midnight to midnight. The figures for height serve to distinguish high water from low water. Where blanks occur in the table, the tide rises or falls continuously during two successive tidal periods without turning.

The height is in feet and tenths of a foot, measured from the average level of low water.

To find the depth of water on the sill of the Esquimalt drydock, add 16.9 feet to the height of high water as above given.

To find the depth of water on the sill of the Songhees drydock, add 30 feet to the height of high water as above given.

MOONRISE AND MOONSET

FEBRUARY, 1935

Time of moonrise and moonset (Pacific standard time), at Victoria, B.C., for the month of February, 1935.

Date	Rises	Sets
1	8 24 a.m.	2 49 p.m.
2	7 04 a.m.	4 15 p.m.
3	7 34 a.m.	5 43 p.m.
	(New Moon on 3rd)	
4	8 00 a.m.	7 10 p.m.
5	8 21 a.m.	8 38 p.m.
6	8 41 a.m.	9 56 p.m.
7	9 03 a.m.	11 16 p.m.
8	9 26 a.m.	
9	9 52 a.m.	0 35 a.m.
10	10 25 a.m.	1 50 a.m.
	(First Quarter on 10th)	
11	11 06 a.m.	2 59 a.m.
12	11 54 a.m.	4 01 a.m.
13	12 51 p.m.	4 51 a.m.
14	1 55 p.m.	5 31 a.m.
15	3 01 p.m.	6 02 a.m.
16	4 07 p.m.	6 28 a.m.
17	5 13 p.m.	6 49 a.m.
18	6 18 p.m.	7 07 a.m.
	(Full Moon on 18th)	
19	7 23 p.m.	7 23 a.m.
20	8 29 p.m.	7 39 a.m.
21	9 35 p.m.	7 55 a.m.
22	10 44 p.m.	8 12 a.m.
23	11 54 p.m.	8 33 a.m.
24		8 59 a.m.
25	1 05 a.m.	9 32 a.m.
26	2 15 a.m.	10 15 a.m.
	(Last Quarter on 26th)	
27	3 18 a.m.	11 12 a.m.
28	4 12 a.m.	12 22 p.m.

The Meteorological Observatory, Gonzales Heights, Victoria, B.C.

SUNRISE AND SUNSET

FEBRUARY, 1935

Time of sunrise and sunset (Pacific standard time) at Victoria, B.C., for the month of February, 1935.

Date	Sunrise	Sunset	Date	Sunrise	Sunset
1	7 41	5 13	15	7 19	5 35
2	7 39	5 14	16	7 18	5 37
3	7 38	5 16	17	7 16	5 38
4	7 37	5 18	18	7 14	5 40
5	7 35	5 19	19	7 12	5 42
6	7 34	5 21	20	7 11	5 43
7	7 32	5 22	21	7 09	5 45
8	7 31	5 24	22	7 07	5 46
9	7 29	5 26	23	7 05	5 48
10	7 28	5 27	24	7 03	5 49
11	7 26	5 29	25	7 02	5 51
12	7 25	5 30	26	7 00	5 52
13	7 23	5 32	27	6 58	5 54
14	7 21	5 34	28	6 56	5 55

The Meteorological Observatory, Gonzales Heights, Victoria, B.C.

FIFTY YEARS AGO TODAY

From The Daily British Colonist of February 10, 1885

Saanich Notes—Snowfall has been light, so arrivals from Saanich stated yesterday. Settlers are nearly ready to begin ploughing operations. The Fall wheat looks well and the farm stock has passed through the Winter without any ill effects. Without sudden and unanticipated frost and snow, an early and prolific grain crop may be confidently expected.

Book Social—The Y.M.C.A. will give a book social in their new rooms, corner of Bastion and Government Streets. The admittance fee will be the free gift of a book suitable for the library, soon to be organized. Readings, social and instrumental pieces will be given by some of the best local talent. It is expected a large number will be present.

St. James' Church Concert—A concert in aid of the St. James' Church will take place on Tuesday, February 17, at the Philharmonic Hall. An attractive programme has been arranged.

General Gordon Dies—Exclusive dispatches received last night by The Colonist told of the death in North Africa of General Gordon and the fall of Khartoum. Meagre reports indicated the general had been killed while attempting to rally troops.

THE COLONIST IN LONDON

The Colonist may be procured at the International News Stand of Messrs. Selfridge & Co., Oxford Street.

HORTICULTURISTS MEET AT SIDNEY

Hear Address on Tulips and Chrysanthemums by S. W. Raven—Many Guests Present

SIDNEY, Feb. 9.—The monthly meeting of the North and South Saanich Horticultural Society was held in Wesley Hall. In the absence of the president, L. E. Taylor, J. J. White acted as chairman.

Mr. White reported on the presentation made to L. E. Taylor, previous to his departure for South Africa on a plant and seed collection tour. Owing to the inclemency of the weather the presentation was not made at a public reception. A delegation from the society waited on Mr. Taylor and presented him with a Schaeffer life pen. Mrs. Taylor was presented with a book.

S. W. Raven was the guest speaker, taking as his subject "The Propagation and Cultivation of Tulips and Chrysanthemums." Mr. Raven is very desirous that members should compete in the chrysanthemum classes at the North and South Saanich Agricultural Society's Fall Fair.

To stimulate interest he has offered 100 rooted chrysanthemum slips for presentation among the members of the North and South Saanich Horticultural Society on condition that they exhibit blooms in the Fall Fair.

A number of members from the Victoria Horticultural Society and from the Vancouver Island Horticultural Association were present.

FORMER RESIDENT OF VICTORIA PASSES AWAY

Clarence Clark, aged fifty-six years, a former resident of Victoria, passed away on February 3, at Seattle. He had resided in Seattle for twenty-six years. He was the son-in-law of Mrs. James Kennedy, 908 Russell Street. Mr. Clark was a printer.

He is survived by his widow and one daughter, Lorraine, Seattle. Funeral services were conducted in Seattle, and a wealth of beautiful flowers covered the casket.

MRS. McBROOME OF NORTHFIELD PASSES

NANAIMO, Feb. 9.—Mrs. Elizabeth C. McBroome, seventy-four, and a resident of Northfield for the past forty-five years, died at the family residence at 2:30 today. She was married to Archibald McBroome in Streator, Ill., fifty years ago, and they were planning the celebration of their golden wedding anniversary on July 31 next. Besides her husband, she is survived by one son, James, of San Francisco, and four daughters, Mrs. James Sloan, Northfield; Mrs. John Wallace, Burlingame, Calif.; Mrs. H. V. Sibley, Vancouver, and Mrs. Albert Booker, Nanaimo. Pending funeral arrangements, the remains repose in the undertaking parlors of D. J. Jenkins, Ltd.

States Market Control Board Is Successful

Hugh Dalton, Vancouver, chairman of the British Columbia Salt Fish Marketing Board, yesterday, at the Empress Hotel, said that operations under the board created last year have proved very satisfactory. He explained that all but 10 per cent of the entire output was already disposed of.

Quotas were set up and the number of plants permitted to operate was limited by Provincial licence, when the control board for salt fish production was created.

GAINS MAY FIGHT PRIMO

Primo Carnera is expected to reach England some time in March during his barnstorming tour. The Italian giant is likely to face Larry Gains, of Toronto, former British Empire heavyweight champion, in his most important bout here. Gains defeated Primo several years ago.

Standard Furniture
Featuring
February Furniture Sale
737 Yates St. G 1164-1165

1884—1935
The Experience and Training of Over HALF A CENTURY At Your Service
BUTCH Optometrist
1117 GOV'T ST. E 8713

Cranleigh House School
FOR BOYS
From Beginners to Matriculation
Kindergarten in Connection
C. V. MILTON, A.C.P.
Cadboro Bay Road E 8214

First United Church
Quadra Street and Balmoral Road
Minister
Rev. W. G. Wilson, M.A., D.D.
Assistant Minister
Rev. Gordon G. Boothroyd, B.A., B.D.
SUNDAY SERVICES
11 A.M., Rev. Gordon G. Boothroyd
7:30 P.M., Dr. W. G. Wilson
SUNDAY SCHOOL
9:45 A.M., Intermediates and Seniors
11 A.M., Primaries and Juniors
MONDAY
8 P.M., Young People's Society

CAMOSUN COAL CO'S LITTLE THEATRE
SAID MRS. STEPHEN EARL McCANN- "STEVE IS THE MOST FORGETFUL MAN!"
EMPTY!
FOR COAL HE DID NEGLECT TO CALL- UNTIL IT WAS QUITE GONE-YES ALL!"
AND HURRY!
WE REALIZE THAT FOLKS WILL FORGET- SO OUR SERVICE IS THE FASTEST YET!
COAL'S HERE ALREADY
YOU CAN DEPEND ON OUR DELIVERY!
CAMOSUN COAL COMPANY
PHONE G5235
1010 BROAD ST.

EAT AT THE NEW ENGLAND
SERVED DAILY, INCLUDING SUNDAY
50¢
ROAST TURKEY OR ROAST CHICKEN DINNER WITH SOUP AND DESSERT
WEEKDAY LUNCH DINNER—11 30 A.M. TO 8.30 P.M.
30¢ AND 40¢
CLUB BREAKFASTS, 20c to 50c
BEST VALUE IN TOWN CAFE OPEN 7 A.M. TO 3 A.M.

Gardening Gloves
Washable Peccary Suede—Sizes for Men and Women. 8½ to 11
39c
"THE WAREHOUSE," Ltd.
1110-14 GOVERNMENT ST. PHONE E 8514

VALENTINE CARDS
We carry a wide selection suitable for every member of the family.
LITCHFIELD'S LIMITED
1109 GOVERNMENT STREET PHONE E 9513

SYLVIA The New 1847 Rogers Bros. Pattern in the "Wedding Ring" Chest.
69 Pieces $83.00
F. W. FRANCIS
1210 DOUGLAS STREET PHONE G 1611

Used Electrical Sale . . . .
Details under "For Sale—Miscellaneous"
B.C. Electric

HOTEL Stewart SAN FRANCISCO
DOWN TOWN
On Geary St. just above Powell. Close to the principal Stores and Theatres.
MODERATE RATES
Without Bath Beginning $1.50 | With Bath Beginning $2
EXCELLENT MEALS
Breakfast 25, 35, 50—Luncheon 50 (Sun .65) — Dinner 75 (Sun. .85)
Send for Folder—gives complete Tariff, describes points of interest
Chas. A. & Margaret Stewart, Proprietors

Thermal Automatic STOKER
Lowest in first cost
Lowest in heating costs
Made in Victoria by
MARINE IRON WORKS
Phone G 6712 515 Pembroke St.
On View at
ROSE FUEL CO. and CAMOSUN COAL CO.

"Build B.C. Payrolls"
Patronage the Builder

It is extra richness, unexpected freshness and a finer flavor, the latter partly due to vacuum packing, that brings Pacific Milk its wide and growing patronage and gives British Columbia a product that has reputation.
PACIFIC MILK
"100% B.C. Owned and Controlled"
Plant at Abbotsford

Miss M. M. Marlatt Removed by Death At Hospital Here

There passed away yesterday, at the Royal Jubilee Hospital, Miss Margaret Marion Marlatt, R.N., aged thirty years. Miss Marlatt was born in Portage la Prairie, Manitoba, and came to this city nine years ago from Brandon.

She was a graduate of the Mental Hospital, Brandon, and of the Royal Jubilee Hospital, Victoria, and lately had been instructress of nurses at Essondale, B.C.

She is survived by her parents, Mr. and Mrs. William H. Marlatt, Vancouver; three sisters, Bertha, Kathleen and Anna, in Vancouver; also three brothers, Allan, residing in North Battleford, Sask., Murray and Charlie, of Vancouver.

Funeral services will be held Tuesday afternoon at 3.30 o'clock at the parlors of the S. J. Curry & Son Funeral Home. Rev. F. Comley will officiate, and the remains will be laid at rest in St. Michael's Cemetery, Royal Oak.

WAS BURIED YESTERDAY

Funeral services for the late Henry Sheldon were held Saturday morning at St. Paul's Garrison Church, Esquimalt Road. There were many friends present to pay their last respects to a comrade and friend. Rev. Alan Gardiner conducted an impressive service, during which two hymns, "Rock of Ages" and "My Faith Looks Up to Thee" were sung. The following acted as pallbearers: W. G. Nettleship, F. C. Robotham, A. C. Cole, R. Mutch, C. Round and J. McGrath. Interment was made in the Colwood Burial Park.

STATEMENT OF FUND IS GIVEN

Fred Landsberg Presents Audited Accounts of Campaign for Fuel Supplies

Fred Landsberg yesterday gave a full account of the disbursement of donations received by him in connection with the fuel campaign launched during the cold spell of last month, on behalf of destitute families. The accounts have been audited by Ismay, Bolston & Holden Co., and found to be correct.

In issuing the financial statement, Mr. Landsberg expresses thanks to the following:

F. E. Winslow for soliciting donations; Miss Grubb and members of the Friendly Help Welfare for co-operating in arranging for the distribution of fuel; Chief of Police Heatley, distributing fuel to one or two families where immediate deliveries were very necessary; The Daily Colonist and Victoria Daily Times for news items covering appeal for funds, etc.; Mrs. Parry and Miss Dods, of the Friendly Help Welfare, who assisted the staff of the Empire Realty Company to conduct the campaign; fuel dealers and their employees for the distribution of the fuel, Saturday, Sunday and Monday under abnormal conditions; Ismay, Bolston & Holden Co. for auditing and checking the accounts and requisitions and certifying to same.

CREDIT BALANCE

The credit balance of $387.93 was turned over to the Friendly Help Welfare Association. Donors who did not receive receipts for their subscriptions may obtain them from Mr. Landsberg.

Following is the financial statement:

By cash donations received from 146 donors deposited in the Bank of Montreal	$1,384.08
By donation by annonymous donors, fifty tons of coal	470.00
By donations of nineteen orders on local fuel merchants for sixty tons of coal and two cords of wood	597.50
Total receipts	$2,451.58

To 737 requisitions covering the distribution of 200 3-4 tons of coal and twenty-eight and a half cords of wood as follows:

Kingham-Gillespie	$ 649.95
Morgan Fuel Company	571.30
Painter & Sons	127.90
Central Transfer Co.	186.65
Kirk Coal Co.	163.25
Hall & Son	108.10
Osgood Fuel Co.	111.75
Economy Fuel Co.	33.20
Rose Fuel Co.	107.10
Total coal disbursements	$2,059.20
To operating expenses: Litchfield, Ltd., four requisition books, three receipt books and an index book	4.45
Credit balance, Bank of Montreal	387.93
Total disbursements and credit balance	$2,451.58

BRITISH-ISRAEL

Rev. E. J. Springett, Dominion Commissioner of Federation, and Col. W. G. MacKendrick, D.S.O., known as "The Roadbuilder," will definitely be in Victoria on February 28 and March 1, and will address public meetings on those two evenings. Place of meeting, etc., will be announced in this column soon.

The Area Council will hold its regular monthly meeting on Monday, February 18, at 8 p.m., at headquarters, 645 Pandora Avenue.

This week, the following meetings are scheduled to take place, all starting at 8 p.m., unless otherwise stated.

Monday, February 11, Middleton Guild, Campbell Building, Victoria.

Monday, February 11, Sooke Branch.

Tuesday, February 12, Victoria and District Association, Foresters' Hall, Victoria. Annual meeting and social. (Members of other branches are particularly invited).

Wednesday, February 13, Royal Oak Branch. Speaker, Mrs. D. Abraham.

Thursday, February 14, Cloverdale Branch, 990 Tolmie Avenue, Victoria.

Thursday, February 14, Circle, 1019 Southgate Street, Victoria, 2:45 p.m.

PUBLICIST TO AID CAMPAIGN

Ruddy-Duker Co. to Contribute Three Signs to Tourist Trade Association

C. E. CHASE

Three large permanent signs, bearing slogans of the Tourist Trade Development Association, will be erected and maintained on Lower Vancouver Island by the Victoria branch of the Ruddy-Duker Company, Limited, as its substantial contribution to the new movement. The signs will be painted on billboards measuring ten feet by fifty feet. One will be erected on Douglas Street, near the Hudson's Bay Company, the second will be placed on the East Saanich Road, near Royal Oak, and the third will be located on the Island Highway, near the Six-Mile House.

This announcement was made yesterday by T. H. Eslick, secretary of the tourist movement, who said the association was much encouraged by the continued offers of assistance that are coming from the businessmen of Victoria.

C. E. Chase, manager of the Victoria branch of the Ruddy-Duker Company, Limited, stated his organization was greatly impressed, not only by the aims of the new association and the need for the development of the tourist traffic, but with the less obvious fact that the development of the tourist traffic was the surest, safest and quickest way out of the depression for the whole of the Island.

COST OF STREET SWEEPER GIVEN

Maintenance Averages $4,399 Annually, City Comptroller Macdonald Reports

The operating and repair cost of the street sweeper has averaged $4,399 during the past seven years, D. A. Macdonald, city comptroller and treasurer, announced yesterday. He was asked by the City Council to prepare a report on the operating cost, when Alderman Walter Luney said he believed that it might be found that the cost would amount to $18,000 a year.

Total cost of street cleaning in 1934 was $11,587. In 1926, the last year of the old system of cleaning by a staff of men with brooms, the cost was $22,042.

Alderman Luney asked for the report in order to arrive at a decision as to whether it would be advisable to change the present method as an economy move.

The maintenance cost in 1928, the year after the sweeper was bought, amounted to $5,731. In 1929 it was $5,539; in 1930, $5,168; 1931, $4,385; 1932, $4,912, and 1933, $3,018. These figures do not include the labor cost. The total figure for 1934, including labor costs, was $11,587.

Mrs. W. Paddison Is Summoned by Death

Word was received here yesterday of the death in Tacoma recently of Mrs. William Paddison, a native daughter of Victoria. Mrs. Paddison had been ill for over a year. Funeral services were conducted in Tacoma.

Mrs. Paddison was born here at "Loch End," Burnside Road, the youngest daughter of the late Robert and Jessie Anderson, who came to Victoria from Scotland aboard the steamer Norman Morrison in 1853.

Mrs. Paddison attended Craigflower School. She moved to Tacoma more than ten years ago.

She is survived by her husband; one daughter, Mrs. Violet Richardson, in Tacoma; a sister, Mrs. Theodore Lowe, Seattle, and nephews and nieces here and in the United States.

"Atlin Is Fine, No Gloom There," Says Its Member

STANLEY S. McKeen, M.P.P., and William J. Asselstine, M.P.P., who have been selected for the honor of moving the Address-in-Reply to the Speech in British Columbia's Legislature this week, arrived in the city yesterday to prepare for the event by a round of calls on Provincial departments. Hailing from Vancouver and Atlin, respectively, Messrs. McKeen and Asselstine are heavyweights in the House, and will bring an aggregate of 375 pounds liveweight to bear on the Government's assault on depression. "Atlin is fine; there is no gloom there!" Mr. Asselstine confided to press correspondents yesterday.

PIONEER CITIZEN IS LAID AT REST

Funeral Services for Late Robert Jones, of Esquimalt, Held Yesterday Afternoon

Attended by a large number of personal friends and acquaintances of one who had been a resident of Esquimalt for almost a half century, funeral services for the late Robert Jones, well-known and respected citizen of the adjoining municipality, were held yesterday afternoon.

The services at the chapel and the graveside were conducted by Rev. Daniel Walker. The service at the chapel was most impressive, the minister referring to the consolation brought to relatives and friends of the departed by the knowledge that after death there remained the glorious resurrection, the reward of a Christian life.

During the service at the chapel, two hymns were sung, "Rock of Ages" and "Safe in the Arms of Jesus." After the service, the cortege proceeded to Ross Bay Cemetery, where burial took place. The pallbearers were C. A. Jones, J. E. Jones, J. O. Jones and W. C. Davis.

Another Supporter of Movement

REEVE R. W. MAYHEW

WHO is head of the Sidney Roofing & Paper Co., Ltd., chief magistrate of Oak Bay and a director of the Chamber of Commerce, has added his support to the host of other business leaders who are supporting the Tourist Trade Development Association programme for tourist trade expansion. Reeve Mayhew is convinced that by the carrying out of a well-planned programme for the development of Victoria as a tourist resort, this city can be made the mecca of travelers from all parts of the world.

$18,000 Home Is To Be Erected in The Uplands Area

A permit has been taken out at the Oak Bay Municipal Hall for the erection of an $18,000 home in the Uplands. The dwelling will be erected on Tarn Place for Mrs. C. D. Pfender and will contain ten rooms. The plans were prepared by Graham Johnson and construction will be in the hands of V. L. Leigh.

During the past week there has been evidence of renewed activity in building in Oak Bay. A permit was taken out for a home for W. Tergeson, on Somass Drive, estimated to cost $4,000 and to contain six rooms. The architect is Graham Johnson and Fred Smith is the contractor.

In addition to these buildings, A. W. B. Jones, as owner and contractor, is erecting two houses at 2535 and 2541 Cranmore Road, estimated to cost $2,500 and $2,700, respectively.

TURN ON LIGHTS AGAIN IN CHILLIWACK

CHILLIWACK, Feb. 9 (CP). — Electric lights flared here last night for the first time since the afternoon of Monday, January 21, when power lines went down under the weight of snow and ice following the severe storm of the previous day.

Due to the excessive damage to the distribution system, only a limited service is possible.

FUNERAL ON MONDAY

Funeral services for Frances Maria Norrish, who passed away in this city on February 7, will be held Monday afternoon, the cortege proceeding from the S. J. Curry & Son Funeral Home to Christ Church Cathedral, where Dean Quainton will officiate at 2 o'clock. Interment will be made in the family plot at Ross Bay Cemetery.

DEATH CLAIMS OLD RESIDENT

Mrs. Margaret Robinson, Here Since 1878, Passes at Family Home

Mrs. Margaret Robinson, aged ninety-four years, a pioneer resident of Victoria, passed away last night at 10 o'clock at the family residence, 2425 Cranmore Road.

Mrs. Robinson's death will be greatly mourned by a wide circle of friends and acquaintances. She had been in failing health for some time, but up to a few years ago, she had been an active member of St. Andrew's Presbyterian Church. Latterly, she had lived a very quiet life.

She was born in Sunderland, Durham, England, and came to Victoria in 1878.

The deceased is survived by three daughters, Mrs. S. A. Robinson, Miss M. H. Robinson and Mrs. Edgar Fleming, all of Victoria; two granddaughters, Mrs. F. F. Toms and Miss Dorothy Fleming, and two great granddaughters, Misses Doreen and Joan Toms.

Her husband, J. J. Robinson, predeceased here a year and a half ago.

The funeral will take place on Tuesday at 10:30 o'clock from the chapel of the Sands Mortuary, Ltd., and burial will take place in Royal Oak Burial Park. The funeral services will be private.

FUNERAL IS HELD AT PORT RENFREW

Funeral service for the late Mrs. Margaret Elliott was held at her home at Port Renfrew. Relatives and many friends attended the service, which was conducted by R. Mathews. The casket was surrounded with beautiful floral wreaths and sprays. The hymns sung were "Abide With Me" and "Rock of Ages." The pallbearers were F. C. King, A. McHugh, R. Lamont, R. Rutgers, E. M. Allen and R. E. Purney. The remains were laid at rest in the family plot at Port Renfrew.

BURIED AT COBBLE HILL

Funeral services for Mrs. Harriett Burnham, who passed away last Monday, were conducted yesterday afternoon, at 1 o'clock in this city, by Rev. William Allan, and at 2:45 o'clock services were conducted in the Mill Bay United Church, Cobble Hill, by Rev. W. F. Burns. Relatives and a host of friends were present and the hymns sung were "Safe in the Arms of Jesus" and "Jesus, Lover of My Soul." Many beautiful flowers were received. The pallbearers were G. Taggart, Frank Copley, William Manley, H. Hollings, Robert Taylor and P. L. Barry. The remains were laid at rest in the Church Cemetery.

WHERE MOST PEOPLE TRADE
TAPLIN Natural Tread Shoes for Women
NEW REDUCED PRICES
JAMES MAYNARD, LIMITED
649 Yates Street WE DO REPAIRING ESTABLISHED 1885 Phone G 6314

GAY PRINT
DAYTIME FROCKS
Bright new prints and plaids
Sizes 34 to 44 ..... 1.95
1421 Douglas St.
DICK'S
Phone E 7552

"EASY PAYMENTS"

Cease to Be Easy If They Are Not Paid Promptly

Letting payments lapse and "pile up" defeats the very purpose of the "out-of-income" plan, which is to make it easy for the average citizen to acquire the things he needs without waiting to accumulate the entire purchase price.

TODAY, you may buy a home, an automobile, a radio, an electric refrigerator, even clothing—or any of the higher-priced articles of merchandise—and pay for them in easy payments out of your income.

Where, a generation ago, it would have been necessary for you to defer the purchase of such articles until you had accumulated the full purchase price, you may today use them and enjoy their full benefits while paying for them.

Present conditions have proved the soundness of the plan. In spite of the predictions of economists of a few years ago, these budget accounts are being paid as promptly as are ordinary open credit accounts.

Only two cautions are necessary: Don't buy beyond your ability to pay, and—don't fail to meet payments promptly on the day they are due.

If you buy beyond your ability to pay, you are jeopardizing your credit standing. So carefully budget your expenses and obligate yourself only for such amounts as you can easily meet out of your regular income.

If you fail to meet your payments promptly, you are not only destroying your credit—you are defeating the very purpose of the plan.

For, if payments "pile up," if one payment is neglected until another is due, it's just twice as hard to bring your account up to date again.

--- FREE BOOKLET ---
"How to Use Your Credit to Your Best Advantage"
An instructive booklet will be mailed free to you on request. Address Credit Granters' Association, 1122 Government Street, Victoria, B.C.

MEMBER CREDIT GRANTERS ASSOCIATION OF VICTORIA
TREAT YOUR CREDIT AS A SACRED TRUST

USE YOUR CREDIT FREELY

And Pay All Bills by the 10th of the Month or Promptly as Agreed

Sponsored by the Credit Granters' Association of Victoria

The "Lift" and Energy of Cod Liver Oil PLUS GREATER EFFICIENCY

Vitamins A and D, abundantly found in Scott's Emulsion, bolster up tired, Winter-worn bodies, restoring vitality and strength. But Scott's Emulsion gives you more: Emulsification—the minute breaking up of the particles—making for quicker assimilation, easier digestibility. Yet none of the virtues of pure cod liver oil are lost. One of the PLUS values you get only in Scott's Emulsion.

SCOTT'S EMULSION
THE COD LIVER OIL WITH THE PLUS VALUE
For Sale by Your Druggist

H. O. KIRKHAM & CO., LTD.
612 FORT STREET

Phones: Groceries G 8131—Fruit E 8031—Meat G 8135
(The Oldest High Class Grocery Store in Victoria)

Kindly phone your orders to comply with the following schedule. You will get your orders early.

Groceries ordered from 12 o'clock noon until 6 p.m. will be delivered the following morning.

Groceries ordered up till 12 o'clock noon will be delivered the same day.

Meat and fish ordered up to 8:30 a.m. will be delivered the same morning and orders coming in later up to 2 p.m. will be delivered in the afternoon.

Wednesday, being a half holiday, there will be only the morning delivery.

Presto Freshly Ground Coffee, lb	25c	Shelled Walnuts, per lb	22c
Sooke Cheese, per lb	25c	Medium Tasty Cheese, lb	23c
Carnation Wheat Flakes, large pkt.	35c	Bulk Soap Flakes, 3 lbs	25c
Fazie Brand Milk, per tin	22c	B.C. Sugar, 10 lbs	67c
Salt, 7-lb. sack	17c	Wash Boards, glass, Special, each	65c
Kellogg's All-Bran, pkt	22c	Pure Honey, 4's, tin	55c
		Sunlight Soap, pkt	19c

Are You Considering the Purchase of a Car?
If So, It Will Pay You to Consult Us in Regard to Our Low-Cost Automobile Finance Plan.
611 Fort Street **GILLESPIE, HART & CO., LTD.** Phone G 1181

February Spraying
USE OIL SPRAY OR LIME AND SULPHUR
Mix Both of These With Water
Quarts · Half Gallons · Gallons · Barrels
We Have SPRAY PUMPS All Sizes
Call and See Our Modern GROCERY DEPARTMENT
SCOTT & PEDEN
Phone G 7181 for All Departments—Cor. Store and Cormorant
WE DELIVER EVERY DAY

Metropolitan United Church
Corner of Pandora Avenue and Quadra Street—Seventy-Sixth Anniversary Month
11 A.M.—"CHRIST'S ONE CLEAR CALL FOR TODAY"
A Story for the Children Will Be Included in the Service
7:30 P. M.
"Samson's Miraculous Birth"
Second Dramatic Portrayal of Scene From Samson
Beautiful Old Hymns of the Past Will Be Sung
A Great Inspiring Gospel Service
REV. E. P. CHURCH, Preacher
Frank Tupman, Song Leader—Edward Parsons at the Great Organ

DOMINION AND PROVINCIAL INCOME TAX RETURNS
Individual Returns Have to Be Made to the Dominion Before APRIL 30 and to the Province Before FEBRUARY 28
If You Require Assistance in Preparing Your Returns Apply to Mr. Campbell.
SWINERTON & MUSGRAVE, LIMITED
620 Broughton Street, Victoria, B.C.

We Guarantee To Fit
Hundreds of new, beautiful overcoatings and suitings are put on the counter far below their just value.
You come and pick the goods, we measure and tailor it to your complete satisfaction.
$40 Suits Now for **$19**
Charlie Hope
1434 Government St., E 5212

Tommy had watched the high-hatted and frock-coated ring master at the Christmas circus for some time. He was particularly interested in the way he handled the whip with the long lash.

"Well, Tommy," said his father, "what do you think of that fellow?"

The whip cracked again as Tommy replied: "I'm glad he isn't my father."

Announcements

Take Care of Your Hair! Take care of your teeth! Take care of your skin! Do not let go for one moment! The harder the struggle the greater need has a woman for all her armor, for is she not at her greatest disadvantage when she is conscious of looking her worst? And yet how is it possible for a woman to look anything else if her face is all disfigured with superfluous hair or ugly moles? It is not possible Call for booklet. 503 Sayward Bldg Phone G 7642.

Dr. D. E. Kerr, formerly of Duncan, has been appointed sole agent on Vancouver Island for the "Overbeck Rejuvenator." The therapeutic value of electricity is now fully recognized. This is the most perfect appliance yet devised, as it is ideal for self-treatment. Until a suitable office is found, enquiries may be sent to P.O. Box 541, Victoria.

We offer you for the production of your printing requirements our many years' experience plus an up-to-date plant with quick service and right prices. The Colonist Commercial Departments, 1211 Broad Street. Phone G 5241. Printing, Lithographing, Bookbinding, Engraving.

Under the Auspices of St. John's Ladies' Guild a Valentine tea will be held at the home of Mrs. Townsbry, 636 Simcoe Street, Thursday, February 14, 3 to 6.

Y.W.C.A. Bridge—Y.W.C.A. Bldg., Wednesday, February 13, 2 45 and 8 p.m. Tea guests, 4 p.m., 50c.

Paisley Cleaners and Dyers. We call and deliver. Phone G 3724.

Fried Chicken Dinners every day, 75 cents. Sidney Hotel, Sidney.

Lilly: "I want a donkey ride—I want a donkey ride. I—"

Mother: "John, just take her on your shoulder so that we can have some peace."

TIRED all the Time
—she thought it was "NERVES"
Losing interest—losing friends—she never went out any more—always too tired. "Nerves", she thought—but it was her kidneys, the filters of her blood, that needed attention. Delay meant danger. She took Dodd's Kidney Pills at once. Restored to healthy, normal action, her kidneys soon cleared away blood impurities. Energy returned. Fatigue, headache, backache, and all signs of faulty kidneys disappeared. Again life seemed worth while.
Now Feeling Well—Thanks to

Dodd's Kidney Pills

CRASH TAKES SECOND FIRM

Third "Faced With Ruin" as Result of London Pool in Pepper

LONDON, Feb. 9 (AP).—Still another long-established firm in London's famous Mincing Lane appeared ready tonight to gasp and go under in the cloud of white pepper swirling about the city's commodity district.

Meanwhile, it was feared the new week might bring serious repercussions in the Stock Exchange and other markets as a result of the huge losses of gamblers in pepper, whose operations have piled London warehouses with 23,500 tons of the commodity, or enough for three years.

Joseph D. Rolls, head of Rolls & Son, which was established in 1861, admitted tonight "We are facing ruin."

HEAVILY INVOLVED

"We are involved to the extent of £500,000 gross (almost $2,500,000," he added.

As was the case with the firm J. F. Adair & Company, listed as rubber proudce brokers, which today followed James & Shakespeare, Ltd., to the wall, the spokesman for the Rolls company asserted "We were the scapegoats for those behind the attempted pool (in pepper)."

There was much speculation as to what price would be fixed for white pepper when the moratorium, called after bankers and brokers stepped in to avert the debacle that threatened on "settlement day" for commitments yesterday, ends Monday. The last price available is that of January 30, when pepper was quoted at one shilling, three and a half pence per pound (approximately thirty-one cents), or nearly double the price a year ago.

ACTED AS BROKERS

Adair & Company admitted shortly before the closing of the market today that they were unable to meet their commitments. Their attorneys explained that they were in no way connected with the attempted pool as members, merely acting as brokers in good faith.

James & Shakespeare, Ltd., listed as metal brokers, closed yesterday. A director in that firm was the poker-faced Garabed Birshirgian, naturalized Armenian, known as the "Pepper King," who was indicated in early reports as the prime mover in the pepper combine. Financial circles said today, however, he was merely a "figurehead" for the group of operators who tried to make fortunes in pepper and shellac.

In the pepper pool, it is reported, were many well-known persons. The Sunday Dispatch lists Reginald McKenna, chairman of the Midland Bank, and Sir Hugo Cunliffe-Owen, chairman of the British-American Tobacco Company, among those who took up shares.

IRISH FOOTBALL

BELFAST, Feb. 9 (CP).—Belfast City Cup games played today resulted as follows:

Distillery 6, Portadown 1.
Ards 4, Derry 5.
Linfield 3, Larne 9.
Newry 2, Glentoran 1.
Coleraine 4, Bangor 0.
Ballymena 0, Celtic 5.
Glenavon 3, Cliftonville 2.

During the celebration of her employer's golden wedding anniversary in a southern city, a negro servant who had been in the family about forty years felt constrained to add her felicitations to those that had come by wire, by telephone, by letter and by personal calls.

The opportunity came while she was assisting in the preparation of the anniversary dinner, when she said: "Well! All I has to say is dat dey sho' has fought a good fight."

Lack of Focus Is Due to Age

Changes occur which render the aid of glasses essential. Questions answered in second weekly column

By

Harry S. Hay F.A.A.O.
1241 Broad Street

I see well outside. My eyes never get sore until I try to do some sewing. I find if I hold my work at arm's length I can see much better. Don't want glasses. My father didn't wear glasses until he was past 50 and I am only 44.

In other words, your eyes are all right, but your arms aren't long enough. Because of lens changes in the crystalline, which is the focussing device of the eyes, assistance in the form of glasses is probably necessary. Between the ages of 38 and 43, usually, this lens in the eyes loses its ability to bring the object into clear focus. This is a perfectly normal thing to happen. With the addition of lens power outside the eye the patient carries on generally as efficiently as always. The fact that your father didn't wear glasses until he was past 50 has no bearing on your case. Very rarely do we find eyes similar in every detail.

If your case has been diagnozed as cataract by a reliable practitioner, then I should say you will do well to accept his opinion. It is not wise to discuss your difficulties through the medium of this column. Some day I am going to write an article on cataract from the optometrie point of view, and perhaps it will clear up a part of the confusion that exists in the minds of most lay readers. ***

Joins Hupmobile Agency Here

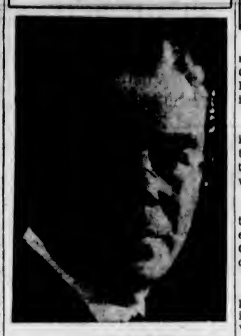

A. E. HUMPHRIES

WELL known in the automobile trade here for many years, Mr. Humphries has joined Masters Motor Co., Limited, local Hupmobile dealers.

TELLS OF PLANS FOR HIGH-SPEED FLIGHT

Continued from Page 1

flight in seven or eight hours, God willing, and with my equipment functioning as it should—and with an airplane five years old actually, and whose basic design is eight or more years old.

My ship was built more than five years ago and its structure of high-wing design is virtually obsolete.

I am dropping the landing gear of my lovely old Winnie Mae, who has become as close to me as the hunting dog is to the hunter, immediately after my take-off at Union Air Terminal.

I am landing the old lady on her stomach, so to speak, when I reach Floyd Bennett Field in New York—on a skid made of spruce wood.

The object of this dropping of the landing gear is not to create a spectacle, but simply to bring up to the equal of modern airplanes the speed of my faithful old monoplane, just to make it more comparable to the flying speed of modern equipment with retractable landing gear.

DEPENDS ON LATITUDES

Much has been said about where stratosphere begins. As a matter of fact, stratosphere starts at different altitudes throughout the world, depending upon latitudes. None today determine the level at which it begins. Stratosphere is a theory on the part of scientists, as to where the air ceases to be affected by the movement of the earth or its radiation of temperature.

My motive in sending my ship into the higher altitudes on this particular flight is primarily to gain valuable data on the possibilities for greater increases in speed in the low resistance air region.

The strain of flying at such great altitudes, because of low-pressure and lack of oxygen requires a special suit, which will enable a human being to apply a pressure commensurate with pressure found at an altitude lower than the one at which I will fly.

Much has been said and written about this suit, and the helmet in which I will trust my life on this forthcoming flight. I believe that the texture of the suit and the metal of the helmet have been spoken of wherever aviation is discussed.

FORERUNNER OF NEW ERA

I need not dwell upon the construction of these important adjuncts. Suffice it to say that, in my opinion, my garb will prove to be a forerunner of the sealed cabin era in air transportation, for flights either across continents or over oceans, in so far as passenger-carrying is concerned.

I have been asked how I will hold my Winnie Mae true to her course. On the instrument board of my old ship are to be found merely ordinary flying instruments augmented by a remarkable and locally-built radio.

By means of this radio, I can tune in on a station 1,000 miles away and fly directly to it. Along with this aid I have only an altimeter, gyroscopic direction indicator, an air speed indicator—which means absolutely nothing in such high altitudes, because one must add 70 per cent or more to what the instrument actually reads in order to even guess at what his actual speed is—and not even a turn-and-bank indicator, since there will be no necessity for blind flying through snow or fog at such altitudes.

TWO SUPER-CHARGERS

I also shall be looking at a complicated set of instruments showing the compression and temperature developed by the two super-chargers, which enable my engine to develop sufficient horsepower at that altitude.

If I reach Floyd Bennett Field, New York, ahead of schedule or even in advance of the schedules of regularly operated air lines, I'll feel amply rewarded, not for any particularly personal reasons, as it means nothing to me, but because I shall have demonstrated that American aviation has taken and can continue to take forward steps.

I have spent more than a year in perfecting my equipment. Now I am ready to go up there and determine just what the possibilities are for extremely rapid transportation between our coasts.

My vision in this connection has exceeded the confines of this nation. I hope by my flight to demonstrate what can be accomplished by commercial air transportation over oceans as well; it stands to reason if we can span our own continent in less than eight hours with a great degree of safety, the ocean lying between us and other continents can be crossed with a similar speed and safety.

This, of course, is predicated on the fact that the Winnie Mae is crossing our continent unhampered by any load in excess of that required by our own wise Department of Commerce specifications.

City and District

Saanich Conservatives — The monthly meeting of the Saanich Conservative Association will be held next Tuesday night at 8 o'clock in the Campbell Building.

Call Tenders—The city purchasing agent has been instructed to call tenders for a light delivery truck for the city waterworks department, it was announced yesterday.

Building Permit—A permit for alterations to a dwelling at 136 Government Street was issued at the City Hall yesterday. The work will cost approximately $1,500.

Library Change—In order that repairs may be carried out, the reading and conference rooms of the Victoria Public Library will be closed from Tuesday until further notice.

C. of C. Directors Meet—Directors of the Victoria Chamber of Commerce will meet at luncheon tomorrow at 12:15 p.m., in Spencer's dining-room.

Prayer Fellowship—The monthly meeting of the Palestine Prayer Fellowship will be held in the Elbethel Hall, tomorrow afternoon, at 3 o'clock.

Ministers on Mainland—Hon. Dr. G. M. Weir, Hon. Gordon Sloan, K.C., and Hon. A. W. Gray were on the Mainland yesterday for the day, and are expected back in the city at the first of this week.

College Club Meets—The International Relations Club of Victoria College met recently to hear an address on "The British Labor Party," by Dr. Kaye Lamb, Provincial archivist.

Conscience Money—Robert Smith, local manager of Plimley & Ritchie, reported yesterday he had received $1 "conscience money" from a debtor. The money, he said, came in a plain envelope, enclosed in a paper note, which had the word "conscience" written on it.

Ward Two Liberals — Ward Two Liberals will hold their monthly meeting at headquarters, corner of Government and Broughton Streets, on Tuesday, at 8 p.m. Several speakers will address the meeting. All Ward Two and other Liberals are cordially invited.

Short-Wave Club—Routine business was discussed by the Victoria Short-Wave Club at its meeting, held last night, at the home of E. S. Cross, 2036 Newton Street. A financial report covering the past three months was presented and the club was reported to be in good shape.

Saanich Building—Mrs. K. Nead-Robins is erecting a home at Royal Oak. The permit calls for a five-roomed house estimated to cost $1,500. Robert Noble, Jr., is the contractor. The total permits for Saanich during the past week, in building and repairing, totaled $4,375. Seven permits were issued.

Children's Aid — Nominations for the board of the Children's Aid Society are to be made in writing and signed by two members in good standing and must be in the hands of the secretary before the commencement of the annual meeting on Thursday, at 8 p.m., in the City Hall, it was announced yesterday.

Public Meeting—A public meeting will be held at the Temperance Hall, Keating, tomorrow, at 8 p.m. The speaker will be A. H. Peterson, of Duncan, member of the potato marketing board. Application forms for registering will be available. All growers of potatoes are requested to attend.

Issuing Motor Licences—Motor licence renewals are being issued currently by the motor licence branch of the Provincial Police. New car licences will be issued on and after February 25. By March 1 all motorists are expected to have supplied themselves with the necessary licences, Provincial authorities said yesterday.

Annual Meeting — The annual meeting and election of officers of the Victoria Ratepayers' Association wil be held at the Chamber of Commerce, Thursday, February 14 at 8 p.m. The reports of the year's work and matters concerning civic affairs will be taken up. All property owners are cordially invited to attend this meeting.

Theosophical Society — The usual weekly public meeting of the Victoria Independent Theosophical Society will be held at the Jones Building, Fort Street, on Friday evening, at 8 o'clock. An address will be delivered on "Knowledge and Wisdom," and will be followed by open discussion. Visitors are cordially invited.

Public Meeting — Walter Inward will hold a public meeting in the Chamber of Commerce Auditorium on Monday, at 8 o'clock. He will speak on "The Administration and Dispensing of Relief Funds Under the Jurisdiction of the Mayor and Council of the Corporation of the City of Victoria, B.C." The meeting will be thrown open for suggestions on unemployment relief.

Authors' Association—The February meeting of the Victoria and Island Branch of the Canadian Authors' Association will be held on Thursday, at 8 p.m., in Victoria Truth Centre, 720½ Fort Street. Dr. Kaye Lamb, provincial archivist, will give a talk on "Victoria's First Appearance in Literature." Miss Janet Hay will give vocal solos and Miss Erma Falk recitations.

Accepts Invitation—Mayor David Leeming has accepted an invitation to act as chairman of a meeting to be held in the City Temple, on February 28, by the British-Israel World Federation (Canada), it was announced yesterday. The speaker of the evening will be Lieutenant-Colonel W. G. MacKendrick, Dominion commissioner of the federation.

Hall Is Planned—At a meeting of Ward Seven, Saanich, Ratepayers' Association, on Friday, it was announced that the Bluebirds, young people's organization, was willing to co-operate with the association in the latter's efforts to have a community hall erected in the district. The meeting was adjourned until the hall committee has secured further information.

Leader to Speak — Rev. Robert Connell, Leader of the Opposition, will address a C.C.F. public meeting at 724 Fort Street, tomorrow, at 8 p.m. His subject will be "The C.C.F. Faces an Election." Mr. Connell will probably refer to the discussion that has taken place lately in the public press concerning the policy of the Co-operative Commonwealth Federation.

Many Expected—As many are expected to attend the joint luncheon of the Kiwanis Club and the Victoria and Island Publicity Bureau, at the Empress Hotel on Tuesday, when Mayor G. G. McGeer, K.C., M.P.P., of Vancouver, will speak on the tourist business, those desiring to be present are asked to telephone their reservations immediately to the Publicity Bureau at Empire 7191.

Vote Is Recorded — Hon. K. C. MacDonald was advised yesterday of the vote taken by sheep breeders on a scheme of provincial marketing, submitted by the interim board composed of William Harrison, L. Hoover and Alistair Cameron. Registered breeders divided 173 in favor of the scheme and thirteen against it, a vote favorable to continuation of the plan. The choice of a permanent sheep board will be made next, Mr. MacDonald said.

Originals to Meet — Members of the Red Chevron Association of Vancouver Island will hold a smoker and reunion at the Britannia Branch rooms, 715 View Street, at 8 p.m., on Saturday, it was announced yesterday by Major P. T. Stern, honorary secretary. Members may bring other ex-service men as guests. The Red Chevrons' organization is composed of originals of Imperial and Dominion forces overseas in the late war, with a membership of about 110 on this Island.

PROVINCE WILL REMAIN ALOOF

British Columbia Will Not Exercise Vote at Vancouver Meeting

Vancouver will be expected to work out a solution of its difficulties under its own private charter, Premier Pattullo stated yesterday, intimating the Government would not participate in any form at the bondholders' meeting to be held on the Mainland tomorrow.

Despite fairly extensive holdings of Vancouver bonds, the Government will not exercise its voting right at the bondholders' meeting, nor take any part in the proceedings.

Premier Pattullo, Hon. John Hart, and other members of the Cabinet declined to comment on recent pronouncements attributed to Mayor G. G. McGeer, K.C.

The treasury set about compiling a list of Provincial holdings in Vancouver securities, held in various funds. The extent of these holdings could not be ascertained immediately.

Freak Storm Strikes Hard In Colorado

DENVER, Colo., Feb. 9 (AP).—One death was attributed tonight to an unusual storm that almost became a blizzard in parts of Colorado, but left most of the Northern Rocky Mountains enjoying Indian Summer weather in which buttercups bloomed.

Snow fell over most of Northern Colorado from the continental divide to the Kansas line, in the extreme northeastern section of the State, east of Colorado Springs and Pueblo. The storm extended eastward to Kansas.

Captain Exonerated Of Ship Accident

SEATTLE, Feb. 9 (AP).—United States steamboat inspectors today exonerated Captain Hans Olsen, master of the Alaska Steamship Company's liner Victoria and declared it an unavoidable accident when she went ashore January 20 on Escape Rock, Johnstone Straits, during a blinding blizzard.

Mrs. Forbes the Henwife called on Mr. Gordon the Grocer on the weekly market day.

"Fit's the price of eggs th' day, Maister Gordon?"

"Sixpence the dizzen."

"Sixpence the dizzen! That's an awfu' wee price for eggs, Maister Gordon."

"Weel, Mrs. Forbes, the grocers o' Alberdeen had a meeting and they a' agreed to pey nae mair than saxpence a dizzen for eggs."

So, Mrs. Forbes handed over the dozen eggs and pocketed the sixpence.

Next week she called as usual.

"Fit's the price for eggs th' day, Maister Gordon?"

"Saxpence the dizzen."

"That's an awfu' wee price for eggs, Maister Gordon, but here's a dizzen."

"These are awfu' wee eggs th' day, Mrs. Forbes!"

"Ah, weel," she retorted, "a' the hens in oor district had a meeting, an' they a' agreed that they wadna' rax themselves for saxpence a dizzen!"

Six Months' Lessons FREE!
With This HOHNER
Piano Accordion
YOUNG people everywhere are taking up the Piano Accordion because it is an instrument of spectacular possibilities and is extremely easy to learn. The model we recommend is the famous Hohner 48-bass "Collegiate." It is ideal for amateur or concert players because it is small enough to carry and has a most magnificent tone.
With each of these instruments there is a carrying case, instruction book and six months' free lessons by a teacher of your own choosing. The price, on easy terms, is $149.50
FLETCHER BROS.
(Victoria, Ltd.) 1110 Douglas Street

Have Your
Eyes Examined Regularly!

Whether you are wearing glasses now or not, you can exercise no greater safeguard over your eyesight and general health than to have your eyes examined at regular intervals. Come to us, where you are accorded expert and courteous service in the privacy of our examining-rooms. See us today or phone E 2513.
Twenty-two Years' Experience in Eye Prescription Work
HAROLD S. TIMBERLAKE
617 Yates St. (Victoria Optical Co.) Phone E 2513

TAXI 25c
Phone Garden 4151
GRAY LINE CAB CO.

You Owe Yourself Protection Through
Fire **INSURANCE** Automobile
ELSIE B. RICHARDS
Suite 7, Metropolitan Building, Opposite Postoffice
PHONE EMPIRE 7722

Killed When Car Leaves Highway

BAKER, Ore., Feb. 9 (AP).—R. M. Hillis, of New Plymouth, Idaho, was killed today, when his automobile crashed out of control over an embankment on the Baker-Homestead Highway. He was on his way to Half Way on a business trip, accompanied by his son, Norman, and James Mullineaux, of Eagle Valley. Young Hillis and Mullineaux suffered cuts and bruises.

NO. 1 FIR
MILLWOOD
1 Cord ..... $3.00 Per Cd
4 Cords (C.O.D.) ..... $2.75 Per Cd
LEMON, GONNASON CO., LTD.
PHONE E 7141

WOOD and COAL
STOVE OIL
J. E. Painter & Sons
PHONE G 3511
617 CORMORANT ST., VICTORIA

5 Points Shoe Repairs
Wish to announce the business will be conducted as usual. Same reliable service guaranteed.

Magistrate—"I shouldn't think you'd hit a little man like that."

Prisoner—"Suppose he called you an Irish slob?"

Magistrate—"But I'm not an Irishman."

Prisoner—"Suppose he called you a Dutch slob?"

Magistrate—"But I'm not a Dutchman."

Prisoner—"Well, suppose he called you the kind of slob that you are?"

Brown—Stout people, they say, are rarely guilty of meanness or crime.

Jones—Well, you see, it's so difficult for them to stoop to anything low!

WELL LOCKED UP

LONDON — When a cell lock jammed in Tower Bridge Police Court it took two jailers and three detectives half an hour to get out three prisoners to appear before the magistrates.

INDIGESTION
MAY SOON BE relieved WHEN YOU TAKE
Burdock Blood Bitters
FOR THE STOMACH, BLOOD AND SKIN
If your stomach is sick you are sick all over; but don't say nothing can help you. It is surprising how quickly Burdock Blood Bitters will correct the most obstinate digestive troubles, and relieve gas pains and stomach distress. Normal appetite and health return. Try this well-known tonic and restorative.

Social Activities and Notes of Personal Interest

More Than $766 Spent By I.O.D.E. to Supply Milk

Splendid Reports Submitted at Annual Meeting of Dr. O. M. Jones Chapter—Mrs. William Ellis Re-elected Regent for Ninth Term

The milk supplied to school children during the year is a project which has proved of great benefit. The work attached to raising money for this fund is a problem in itself and the reports submitted yesterday afternoon at the annual meeting of Dr. O. M. Jones Chapter, I.O.D.E., fully showed what this group accomplishes in order to supply milk daily to the undernourished children in the schools.

Last year, 303 half pints of milk were delivered each school day. Of the chapter's total expenditures of $1,006.12 during the year, the sum of $766.47 was spent for milk.

DONATIONS MADE

Mrs. Sydney Barker, the secretary, in presenting her report, said that in addition to the milk fund, donations had been made to the various wards of the Jubilee Hospital; work in India; Mary Croft Memorial; isolated schools; poppy wreath and I.O.D.E. Challenge Cup for Musical Festival. One a month a committee visited the Victoria schools.

Mrs. F. F. Beckett, educational secretary, reported that a splendid library had been donated to an isolated school, at Hazelton, and a letter acknowledging this gift had been received. The sum of $10 had been donated to secondary education. Reports were presented by Miss Parsell, treasurer; Miss Scowcroft, Echoes secretary, and Mrs. Fred Spencer, standard-bearer.

AFGHAN GIVEN

Mrs. P. E. Corby reported a substantial sum realized from the luncheon held at the Hudson's Bay Company. Mrs. H. H. Hare kindly donated an Afghan, which will be contested for, the proceeds from which will go to the chapter's funds.

The officers were all re-elected as follows: Honorary regent, Mrs. O. M. Jones; honorary vice-regent, Miss L. Mitchell; regent, Mrs. William Ellis; first vice-regent, Mrs. Duncan; second vice-regent, Mrs. H. A. Stuart; secretary, Mrs. Sydney Barker; treasurer, Miss Parsell; educational secretary, Mrs. F. F. Beckett; Echoes secretary, Miss Scowcroft; standard-bearer, Mrs. Fred Spencer; publicity, Miss Evelyn Ross.

PRESENTATIONS MADE

Mrs. William Ellis, the regent, presided during the meeting and in expressing her appreciation for the co-operation received from the members during the year, she voiced her thanks to Mr. V. L. Denton, principal of the Normal School, for assisting in tagging. On behalf of the members, Mrs. J. W. Hudson presented Mrs. Ellis with an evening bag and a lovely bouquet of flowers, as a token for her eight years of splendid service, and wished her another successful year.

A corsage bouquet was given to Mrs. L. A. Genge and a box of chocolates to Mrs. R. B. McMicking, who were among the specially invited guests. Others invited were Mrs. H. K. Prior, Mrs. J. Hebden Gillespie, Mrs. D. P. W. Maunsell, Mrs. W. H. Booth, Mrs. Albert E. Griffiths, Miss A. B. Cooke, Miss Ruth Jones, Miss Mason, Miss Isbister, of the Normal School, and Miss Scanlan, of the model school.

Tea was served under the direction of Mrs. J. W. Hudson and Mrs. Duncan. The tea table was lovely with Spring flowers. The meeting was held at municipal headquarters.

Young People Write Papers On Temperance

At a recent meeting of the Rockland Park, W.C.T.U., reports were read of the results of the annual scientific temperance examinations held under the auspices of the Women's Christian Temperance Union.

Three places on the provincial list were won by this district: Margaret Truesdale, Duncan United Church, intermediate class; Keith Alexander, of Garden City, United Church (juniors, nine years); Bruce Ralston, Centennial United Church (juniors, eight years).

Added to these, Jack Allan and Gertrude Boorman, of Wilkinson United Church, tied, sending in splendid papers and getting special mention from the local committee, as did Donald Scott, of Garden City. The paper of Jean Scott, of Garden City, was so good that a special prize is to be given her. Rita Perry, of Belmont United Church Sunday School, although only eight years old, wrote on the papers for intermediate class, making 94 per cent.

Bruce Ralston is carrying on the traditions of his family, for his two brothers have already won honors in this study.

GAIN CERTIFICATES

Beside those above mentioned, the following are entitled to certificates of standing: Joyce Andrews, George Pears, Fred Smith and Grace Hastings, all of Belmont Sunday School; Gordon Ralston, Keith Ralston and Gertrude Lane, of Centennial Sunday School; Frank Glover, John Law, Marigold Nash, Olive Sellars, Morley Nash, all of Duncan United Church Sunday School; Trevor Jones, of Garden City; Muriel Roper and Lillian LeCoy, St. Aidan's United Church; Nellie Ranier and Jack Boorman, of Wilkinson Road United Sunday School; Evelyne Wright, Monica Moore and Marion Robinson, of Victoria West United.

The meeting was the first held by the Rockland Park this year, and interesting matters came up for discussion. Mr. John Hall was in the chair; two visitors from the Prairies were welcomed and addressed the meeting.

In view of the meeting here in September next of the provincial convention, a committee was formed to work in conjunction with similar committees from the other unions in the city, to consider arrangements which will be necessary for the success of that event.

Tennis Club Plans Dance at Uplands

MR. F. SAXTON-WHITE

PRESIDENT of the British Public Schools Club Lawn Tennis Club, under the auspices of which a dance will be held at the Uplands Golf Club on Wednesday evening from 9 to 1 o'clock. There has been keen demand for tickets for the dance, and the committee feels confident that this will be one of the most successful affairs of the tennis club's social activities.

Mount Newton

The Mount Newton Social Club held a five hundred card party at the clubrooms, Mount Newton, when the winners were Mr. R. Hall, Mr. A. E. Ingram, Mr. R. N. McAuly and Mr. E. Prescott. Refreshments were served by the ladies. The next five hundred card party will be held on February 20.

Accords Honor to Regent

MRS. WILLIAM ELLIS

Who was yesterday re-elected regent of the Dr. O. M. Jones Chapter, I.O.D.E. For her splendid work as regent for the past eight years, a presentation of flowers and a gift was made to her by the members.

Clubs and Societies

Essbecees Club

At the business meeting of the Essbecees on Friday night, it was decided to call a special meeting on Friday, February 22, to discuss matters pertaining to the completion of their hall on Austin Avenue. All members are urgently requested to attend. The attendance prize was won by Kay Colman. The usual business meeting will be held on March 1; a dance at the Mount View High School, March 8; a guest party on March 15, and another of the popular dances on March 22, with Winnie Durant acting as hostess. The second business meeting in March will take place on March 29. Rose Rogers read some amusing items from the Newspaper-of-the-Air, published by the club.

• • •

Hollywood L.A.

A happy evening was spent in the Hollywood Presbyterian Hall recently when members of the Ladies' Aid held another "old-fashioned" party. Games were enjoyed, the winners being Mrs. Moffat, Mrs. Campbell, Mr. William Hyslop and Mr. D. D. Muir. Mrs. Tuner was the general convener and was assisted by Mrs. F. W. Baylis and the C.G.I.T. groups. Refreshments were served under the management of Mrs. W. Hyslop. Members are asked to note that the next meeting will be held at the home of Mrs. E. Taylor, 203 Beechwood Avenue, on Thursday, March 7, at 2:45 p.m.

• • •

Chisellers' Club

Miss Gladys Thexton entertained the Chisellers' Club at her home on Friday evening. Bridge prizes were won by Miss Nellie Mertton, first; Miss Olive Kilby, consolation; novelty prizes by Miss Emma Mutch and Miss Mabel Lansdale. Mr. and Mrs. C. Thexton and Miss Mabel Lansdale were guests of the evening. Refreshments were served by the hostess from a table centred with a beautifully-decorated Valentine cake. Those present were: Misses P. Mertton, G. Phillips, G. Pearce, E. Mutch, M. Lansdale, N. Mertton, O. Kilby, J. Nixon, Mrs. R. Thexton, and Mr. and Mrs. C. Thexton.

• • •

Columbia W.A.

At the monthly meeting of the Diocesan Board of Columbia Woman's Auxiliary to be held in St. Matthias' Parish Hall, on Friday, the special speaker at the afternoon session, at 2 o'clock, will be Mrs. R. O. Taylor, of Winnipeg, who will speak on her "follow-up" work among Indian girls of whom she is in charge for the Dominion Board. Miss Blackley will speak on "The Code for Houseworkers" during the meeting, which opens at 11 a.m. The hall is on the corner of Richmond Avenue and Lillian Road, No. 6 car.

• • •

Esquimalt L.A.

The Ladies' Aid Society of the Esquimalt United Church held a successful silver tea at the home of Mrs. J. Purdy, Lampson Street. During the afternoon, songs were given by Mrs. Angus and Miss M. Jenkins; recitations by Irene Thomas; a reading by Rev. F. W. Anderson; a violin solo by James Purdy, with Mrs. McMasters and Miss R. Wallace acting as accompanists. The next meeting of the society will be held on Monday, February 18, at 7:30 p.m., at the home of Mrs. Wallace, 636 Grenville Street.

• • •

Bowling Association

The Greater Victoria Ladies' Lawn Bowling Association will hold a bridge and five hundred card party at the C.C.F. Hall, 724 Fort Street, on Monday, February 18, at 8 p.m. A cordial invitation is extended to all lawn bowlers. Reservations may be made by telephoning Mrs. Devenson, E 6096; Mrs. Cromack, E 0062; Mrs. Huxtable, E 0850; Mrs. Webb, E 2620, or Mrs. Robertson, E 8586.

• • •

Chummy Club

The regular meeting of the Metropolitan Chummy Club was held recently at the home of Mrs. J. E. Barnett. Arrangements were made for the Valentine tea to be held in the schoolroom of the church on Thursday. Several by-laws were submitted under the convenership of Mrs. R. Hetherington and these were fully discussed and approved. A social hour followed, refreshments being served by the social committee. The next meeting will be held on Friday, March 8, at the home of the president, Mrs. H. W. Baker, 601 Raynor Avenue.

• • •

University Women's Club

The University Women's Club will meet on Tuesday evening at the Y.W.C.A., when Dr. W. A. Carrothers will give an address on "The Economic Council." Kathleen Lavelle, soprano, will be the soloist. Men and women friends of members are cordially invited to attend as guests, but both guests and members are urged to arrive promptly, as Dr. Carrothers' address is to open the proceedings, and will be followed by the business meeting.

• • •

Daughters of St. George

Victoria Lodge No. 83, Daughters of St. George, held its regular meeting in the S.O.E. Hall. Worthy President Mrs. Brien presided. Three new members were initiated. Arrangements were made to hold the regular old-time dance on Wednesday, February 20. The guard team is making arrangements to have a dinner in the near future. At the close of the meeting refreshments were served.

• • •

White Rose Club

The Daughters of the Nile White Rose Club will meet at the home of Mrs. George R. Ford, 1932 Birch Street, on Thursday at 2 o'clock, when a social afternoon will be spent.

• • •

Silver Tea

The Catholic Woman's League and the Altar Society of Our Lady of Lourdes Parish are sponsoring a silver tea at the Parish House on Sunday afternoon, February 17, from 3 to 5 o'clock. Mrs. W. W. Baines, the convener, will be assisted by Mrs. E. Vernon Thomson, in receipt of customs; Mrs. T. Brown, registrar, and Mrs. H. C. Morris and Mrs. H. A. Goward, who will have charge of the refreshments.

• • •

Mizpah Court

A Valentine social will be held at the home of Mrs. E. Shadbolt, 1415 Stanley Avenue, on Thursday evening, at 8 o'clock, by Mizpah Court No. 2, Order of Amaranth. Games and contests will feature the evening's entertainment, and refreshments will be served. All members and friends are invited. Further information may be obtained by telephoning Mrs. Shadbolt, E 0177.

• • •

Women Conservatives

The Women's Conservative Association will hold a business meeting at 8 p.m. on Thursday in the rooms, Campbell Building. The public is invited to be present at 8:30 o'clock to hear Mr. R. A. Wootton, Mr. Robert D. Harvey and Mr. W. H. M. Haldane give ten-minute talks on various phases of Prime Minister Bennett's Reform Bill, from the legal point of view.

• • •

Soroptimist Club

Members of the Soroptimist Club met in the clubroom on Friday evening with Mrs. Florence Mutrie presiding. After disposing of the special item of business, an informal discussion on club activities was held. At the close a social half hour was spent. The dinner meeting will be held on February 22, when Mr. T. H. Eslick will be the guest speaker.

• • •

Women of the Moose

The business meeting of Victoria Chapter No. 25, Women of the Moose, will be held tomorrow evening at 8 o'clock in the hall, 1121 Blanshard Street. The drill team is asked to attend in uniform and members are reminded to bring refreshments. A Valentine tea will be held tomorrow afternoon from 2:30 to 5:30 o'clock.

• • •

St. Aidan's Guild

Under the auspices of St. Aidan's Ladies' Guild, Mount Tolmie, a Valentine tea will be held in the assembly room of the church on Wednesday from 3 to 5 o'clock. There will also be a sale of home cooking and fancy work. All ladies interested are cordially invited to attend.

• • •

Daughters of England

Princess Alexandra Lodge, Daughters of England, held its annual banquet in the S.O.E. Hall. A short meeting was held after, with Mrs. M. Porter, worthy president, in the chair. Drill practice is called for Tuesday, February 19, at 2 o'clock, in the S.O.E. Hall.

• • •

Starlets Meet

The February meeting of the Starlets was held recently at the home of Miss Moya Bailey. Arrangements to hold a St. Patrick's bridge party on March 12 were made. The next meeting will be held at the home of Mrs. Burbridge.

• • •

Maccabees Party

The Maccabees ladies' committee will hold a court whist capt party at the home of Mrs. LeRoy, 503 Montreal Street, for members and friends on Tuesday at 8 p.m. Reservations may be made by telephoning G 3252.

• • •

Court Maple Leaf

Court Maple Leaf, A.O.F., will hold its meeting tomorrow at 7:30 p.m. Cards will be played at the conclusion of the business meeting. All members and friends will be welcomed.

• • •

St. Mary's W.A.

St. Mary's Senior W.A. will hold its monthly meeting on Thursday at 2:30 p.m. in the Parish Hall.

• • •

Rebekah Lodge

Colfax Rebekah Lodge, No. 1, I.O.O.F., will hold its regular meeting on Tuesday at 8 p.m. After the business meeting, the degree staff will meet for practice.

• • •

V.O.N. Meeting

The monthly meeting of the Victorian Order of Nurses will be held on Tuesday at 2:30 o'clock at the office, Cook Street.

• • •

St. John's W.A.

The business meeting of St. John's Senior W.A. will be held on Tuesday, at 2:30 p.m., in the Guild Room, Mason Street.

• • •

Seamen's Institute

The Victoria Connaught Seamen's Institute will meet on Thursday at 2:45 p.m. in the Seamen's Institute, Superior Street.

• • •

King's Daughters

The Ready-to-Help Circle of the King's Daughters will meet in the restroom tomorrow afternoon at 3 o'clock.

Elected Chapter's Regent

—Photograph by Steffens-Colmer.

MISS HILDA MARGETTS

Who was elected regent of the Robert Burns McMicking Chapter, I.O.D.E., at the annual meeting held last week. Miss Margetts succeeds Mrs. H. G. Bolt, as the chapter's regent.

Scottish to Hold Pipe Band Dance

Plans are now well under way for the annual ball given by the pipes and drums of the Second Battalion, the Canadian Scottish Regiment, in the A.O.F. Hall on Friday evening, February 22. Committees are working hard to make this year's affair an even greater success than last year's function.

The pipe band is under the leadership of Pipe-Major Donald Cameron and Drum-Sergeant Roy Moir. New full dress uniforms for the men have been ordered from Scotland, together with some new equipment for a large part of the battalion.

The battalion, as a whole, has reached an enviable position of efficiency, and made an excellent showing last Summer at the annual inspection.

Hustlers' Club Will Hold Dance

The Hustlers' Club will hold another of its popular dances in the Foresters' Hall, on March 1. Mr. C. Lewis is head of the committee and many novelty dances are being arranged.

A well-known orchestra has been engaged and dancing will continue until 1 a.m. Refreshments will be served. Tickets may be obtained from any member of the club.

RE-TEX
Brings back LIFE to Fabrics

Dry-cleaning alone is obsolete—Re-tex gives new life and body. Moreover this additional service is rendered at no extra cost to you.

G8166

New Method
CLEANERS & DYERS

Whether it's a comfy wool, a gay print or a dainty Spring pastel—you'll find what you want at

TERVO'S
722 Yates St. LADIES' APPAREL SHOP G arden 5134

PLANT NOW

If you want a bright Spring garden, now is the time to make it. Plants established this month will be far ahead of those planted later. Don't delay longer in planting Shrubs, Trees, Roses, Climbers and Rock Plants. We have an unequaled variety to offer you at lowest prices on record and each plant is unconditionally guaranteed to grow. Also, we can save you money on any garden work, large or small.

Rockhome Gardens
Limited
Saanich Road (R.M.D. 3) Telephone Albion 18R
Norman Rant, F.R.H.S. Garden Architect

glamour

This one word best describes that certain extra quality found in Our

EARLY SHOWING OF SPRINGTIME SHOES

New Variations in Pumps

$7.50

Charming Oxford Designs

$7.50

The All-Occasion Oxford

$7.50

More Style . . . More Value . . . Than $7.50 Was Ever Able to Buy!

Cathcart's
1208 DOUGLAS STREET

Fur-Trimmed Winter Coats All Reduced

A. K. LOVE LTD.
View Street, Off Douglas

SAFEWAY STORES
DISTRIBUTION WITHOUT WASTE

PENN-RAD
PURE PENNSYLVANIA
MOTOR OIL
6-Quart Sealed Tin $1.59
Light, Medium or Heavy Grades
SAFEWAY STORES, 707 Fort Street

Marvelous for Nervous Dogs

Victoria, B.C.
Dear Sirs, I am most pleased with the result of your NuLife Powders. Having given them to my very nervous Scottie bitch, the result has been marvelous, as she since won six first prizes and two winners.
Yours truly,
(Name on File)

NuLife Tonic Powders, 50c Package For Sale, MacFarlane's, Hudson's, Burns, Spencer's, Pet Shop

DOGS BARK FOR IT
Nu LIFE

Social Activities and Notes of Personal Interest

Bank Staff Has Dance At Uplands

An enjoyable dance was held Friday night at the Uplands Golf Club when the staff of the Bank of Montreal entertained a large number of its friends. Dancing was enjoyed from 9 to 2 o'clock to the strains of a popular orchestra. The sitting-room and dance hall were attractively decorated with baskets of daffodils, iris and pussy willows and the same color scheme was used on the supper table.

Among those attending were Mr. and Mrs. G. H. Harman, Mr. and Mrs. E. H. Wilson, Mr. and Mrs. W. H. Raikes, Mr. and Mrs. H. P. McCabe, Mr. and Mrs. E. F. Barnes, Mr. and Mrs. T. W. Morris, Mr. and Mrs. W. J. Johnston, Mr. and Mrs. J. A. Manson, Mr. and Mrs. W. H. G. Lambert, Mr. and Mrs. J. A. Collison, Mr. and Mrs. J. H. Maunsell, Mr. and Mrs. E. L. Hodson, Mr. and Mrs. E. F. Wainwright, Mr. and Mrs. G. Love, Mr. and Mrs. D. Hagar, Mr. and Mrs. W. W. McGregor, Mr. and Mrs. W. T. Cook, Mr. and Mrs. J. M. Crookston, Mr. and Mrs. U. G. Hamilton, Mr. and Mrs. J. Watford, Mr. and Mrs. E. Wood, Mr. and Mrs. E. Pierce, Mr. and Mrs. H. A. Humber, Mr. and Mrs. P. Bell, Mr. and Mrs. C. R. Wickson, Mr. and Mrs. R. E. Haack, Mr. and Mrs. J. Leeming.

Misses J. H. Mearns, K. V. Errington, M. Sewart, Joan Paitson, K. Moon, T. Owen, H. M. Stevens, I. Wilcox, M. Ready, D. Ritchie, A. Hadow, M. Phillipsen, S. Fraser, P. Jesse, M. Ritchie, M. Tuthill, F. H. Burns, V. K. French, M. Clark, E. Renwick, A. Lewin, M. A. Fraser, M. Warnock, M. Downing, M. Cather, Captain Finney, Messrs. D. Godwin, R. C. Elliott, C. P. R. Wilson, C. T. Onions, F. E. Scott, L. D. McClintock, R. S. McBeath, M. F. Meredith, G. F. B. Terry, J. R. Elliott, G. R. M. Marshall, F. G. Hume, K. W. Winsby, C. F. Macnaughton, E. Henderson, R. B. Young, R. M. Webb, G. S. Burns, T. H. Burns, E. C. D. Wilson, R. Cruickshank, F. L. Leslie, K. Leeming, D. Hunter, A. Stobart, T. Woollson and H. Mearns.

THE PLUME SHOP

Famous for Style, Quality and Values

747 Yates Street Phone Empire 5621

Spring! and Spring Suits

When the Young Thing speaks of Spring, she thinks of Spring Suits, this season more than any other Spring season.

We have assembled the loveliest Suits for your inspection. They come in 3 different styles—the short tailored suits, the hip-length suit in the smart Russian styles and the modernized swagger suits.

$14.75 to $34.75

KITCHEN SHOWER

Miss Clotilda Casilio, whose marriage to Mr. A. DeLoreto, of Tacoma, will take place on February 21, was the guest of honor recently at a kitchen shower held at the home of Miss D. Guelpa, 2540 Fernwood Road. Misses M. Mozzey and D. Guelpa presented her with a prettily-decorated rolling pin, in which the gifts were concealed. Each gift contained a favorite recipe from the giver. The evening was spent in games. The contest was won by Miss C. Casilio. Misses Jean Bass and Margaret Mossey assisted with the buffet supper. Others invited were Mr. and Mrs. A. Girolomo, Mr. and Mrs. D. Casilio, Mesdames I. Guelpa, J. Delmastro, D. Gagliardi, M. Bass, C. Drysdale, C. Roarke, E. Bianco, J. Lorendi, D. Di Iorio, P. Perullet, D. Bruck, Misses A. Bianco, R. Gagliardi, M. DeGirolomo, T. and A. Moras, J. Perullet, F. Murker, C. Stevenson, I. Casilio, A. Casilio, M. Drysdale, M. Di Iorio, D. Guelpa, Messrs. O. Guelpa, A. Lorendi, W. Lattanzi, G. Bianco, M. Di Iorio, J. Casilio and A. DeGirolomo.

AMAZING VALUES

DURING BIG SEMI-ANNUAL SHOE SALE

MUNDAY'S 1203 DOUGLAS STREET

THE REVELLERS'

VALENTINE'S DANCE

YACHT CLUB—FRIDAY, FEBRUARY 15—COUPLE $2.00

Tickets Obtainable From the Custance Floral Co., or Any Member of the Revellers' Club

"A Style All Their Own"

COSTUMES—KNIT SUITS—OVERCOATS

GORDON ELLIS, LTD. 1107 Gov't St.

MACAN AND MITCHELL

Contract Bridge Studio

221-2 Pemberton Building

Hours:

9.30 A.M.-12.30 P.M. 1.30-4.30 P.M. or Any Hour of Day or Evening by Appointment

Instruction in Bidding and Play Singly or in Groups of Two or More

Tournaments Arranged and Directed

Phone E 3632

For Terms and Appointments

Furniture Specials for February

HOME FURNITURE COMPANY

825 FORT ST. E 9921

We Send Men Out

Any light carpentering, repairs or new work. Fences, steps, verandas, sidewalks, shelving, partitions, alterations.

Inquiries are invited. Estimates are given without charge or obligation.

The Red Cross Workshop

584-6 Johnson Street Phone E 3513

DUNCAN'S GINGER ALE

2 DOZ. SPLITS DELIVERED FOR $1.00

NO CHARGE FOR BOTTLES · PHONE G 1169

Actress Here From South

MISS ELSA BUCHANAN

English film actress, who has arrived from Hollywood to spend a short time with Mr. and Mrs. G. Hethey, Radcliffe Lane, Oak Bay. Delighted with Victoria, Miss Buchanan is enjoying a well-earned rest, having just finished working on "Les Miserables," a Twentieth Century production, in which Fredric March is the star; and also "The Mystery of Edwin Drood," a Universal picture, which had its premiere at the Pantages Theatre, Hollywood, last Wednesday. Heather Angel, Douglas Montgomery, Claude Rains and David Manners are in this picture. Other recent pictures in which Miss Buchanan has appeared, were "The Little Minister" and "Charlie Chan in London." She has been on both the Paris and London stages, playing at the Criterion in London with Marie Tempest, and two years ago was brought to Hollywood by George K. Arthur to play opposite Leslie Fenton in "I Am So sorry."

Social and Personal Notes

Guests at Supper Dance

The ballroom at the Empress Hotel was bright with Spring flowers last night for the weekly supper dance, which was attended by a large number of dancers, including a number of visitors in Victoria, who enjoyed the excellent programme of music provided by the orchestra. Among those noticed were Mr. and Mrs. R. H. Edgell, Mr. and Mrs. N. Yarrow, Dr. and Mrs. W. E. M. Mitchell, Mr. and Mrs. G. H. May, Mr. and Mrs. B. C. Grosscup, of Seattle; Dr. and Mrs. R. A. Hunter, Miss Mona Miller, Mr. H. A. Tomalin, Mr. Frank Wilson, Miss E. Russell Rigby, Mr. Irving Strickland, Mr. and Mrs. R. T. Freeman, Mr. P. Bond, Mr. B. M. Cameron, Mr. R. Davidson, with a party of six; Mr. A. J. Darcus, with four; Mr. Tervo, with four; Mr. J. Steward, with six; Mr. Callings, Mr. L. E. Eastman, Captain and Mrs. T. Matheson, Miss Mary Martin, Miss Mary Campbell, Miss Margaret Galliher, Miss Jean Macdonald, Miss Gwen Spencer, Miss Dorothea Daniels, Miss Elsa Buchanan, of Hollywood; Mr. B. Hethey, Mr. E. Corbett, Mr. H. R. Butt, Mr. R. Tye, Mr. J. Pogson, Mr. R. Piers, Mr. J. Bryden, Mr. W. Dunbar, Mr. Haan, Mr. R. Miller, Mr. Robinson, Mr. L. Mallek, Mr. D. Brake, Mr. Sangster, Mr. A. C. Stickley, Mr. F. D. Heseltine and others.

Entertain Friends

Mr. and Mrs. Clarence Dawley entertained a few of their intimate friends at a delightful supper party at their home 1004 Finlayson Avenue, on Friday evening, in celebration of the thirtieth anniversary of their wedding. The rooms had been attractively decorated in a color scheme of primrose and white, the supper table centred by a two-tier wedding cake, which formed a pretty setting, surrounded by Spring flowers. After supper, card games were enjoyed, the prizes being won by Mr. and Mrs. B. F. Seed, Mrs. J. Anderson and Mr. F. Anderson. Tales of pioneering on the West Coast were recounted by the host and hostess, who were for thirty years in the Clayoquot Sound district. The majority of the guests had also lived for several years in that area. A toast was proposed to the host and hostess, and the evening brought to a close by the singing of "For They Are Jolly Good Fellows" and "Auld Lang Syne." The guests were Mrs. W. D. Garrard, Mr. and Mrs. S. B. Silinger, Mr. and Mrs. J. Anderson, Captain and Mrs. A. Henderson, Mr. and Mrs. F. Anderson and Mr. and Mrs. B. F. Seed.

Miscellaneous Shower

Miss Margaret Sundin was guest of honor recently at a miscellaneous shower at the home of Mrs. W. Burt, Burnside Road. The room was decorated with green and gold streamers and the guest of honor sat beneath a canopy to receive the gifts, which were concealed in a miniature ship of gold and silver. It was piloted in by Miss Ada Burt. The dining-room was decorated in colors of pink and blue, where a sit-down supper was served. Assisting in serving were: Mrs. R. F. Beaumont and the Misses C. and W. Cook. Tea was poured by Miss Cruse. Others present were: Mesdames G. Billcocks, Sr., J. McCarsland, N. Cook, C. Nicols, Saunders, Denton, Branigan, King, W. Robertson, Speed, G. Beaumont, G. McGregor, White, Misses E. and M. Martin, M. MacGregor, A. Foster, A. Tull, I. and P. Tomes, Branigan and R. King.

Miscellaneous Shower

Mrs. R. Fanthorpe, 1827 Dysart Street, was hostess recently at a miscellaneous and pantry shower in honor of her sister, Miss Olive Cameron and Mr. Walter Noel, whose marriage will take place on Saturday. The gifts were concealed in two large heart-shaped boxes, and were drawn in by Miss Marjorie Passmore and Master David Fanthorpe. The decorations were beautifully arranged by Mrs. John Pugh. Games, dancing and musical selections were enjoyed by some seventy-five guests. Songs were sung by Miss Ethel Mercer. Tea was served by Mrs. C. N. Coe, Mrs. L. Passmore, Mrs. P. Luxton, Mrs. J. Frew, Misses M. Hazenfratz, E. Zellinsky and Edna Luxton.

Leaves for Nelson

Mr. Bernard Thomas Rogers, well-known Victorian, has been visiting his parents, Mr. and Mrs. J. T. Rogers, Fell Street, prior to his departure for Nelson, where he has been transferred as sales manager for his firm.

Surprise Party

A surprise party was given recently at the home of Mr. and Mrs. Anderson, Queens Avenue, in celebration of the thirty-fifth anniversary of their wedding. They were presented with a beautiful silver flower basket. The evening was spent in singing, dancing and games. At the close of the evening, a buffet supper was served. The guests were Mr. and Mrs. D. Anderson, Mr. and Mrs. J. Smith, Mr. and Mrs. W. Arnot, Mr. and Mrs. A. Buchanan, Mr. and Mrs. D. Campbell, Mrs. M. Rodger, Mr. and Mrs. S. Smith, Mrs. M. Maloney, Mrs. E. Saul, Mrs. Howden, Mrs. M. Salter, Mr. and Mrs. J. Gibson, Mr. and Mrs. M. Nicolls and Mr. W. Anderson.

Kitty McKay

By NINA WILCOX PUTNAM

The girl chum says if her umbrella and galoshes are where she expects to find them on a rainy day, that's news

Enjoy Card Party

A party of friends were invited to the home of Mrs. F. H. Parsons, Manchester Road, last Friday evening, to play cards. The following guests, all of whom attend Dr. Clem Davies' services, were present: Mrs. C. McAdam, Mrs. H. K. Prior, Mrs. J. Berryman, Mrs. Calcutt, Mrs. Markland, Mrs. B. Elliot, Mrs. Irene Watson, Mrs. M. Bushnell, Mrs. M. Fooks, Miss Mabel Johnson, Miss M. Burrell, Mrs. G. Hewitt, Mrs. J. Wanamaker, and Messrs. F. G. Johnson, C. McAdam, J. Wanamaker, J. Berryman and Hugh Watson. After supper the prizes were presented, Mrs. Fooks winning first prize, and Mr. H. K. Prior, the second prize for the ladies, the winners of the gentlemen's prizes being Mr. Hugh Watson and Mr. C. Adam, first and second, respectively.

Bridge Luncheon

The United Empire Loyalists held a bridge luncheon in the Hudson's Bay Company's private dining-room yesterday. Dr. W. R. Gunn, vice-president, presided in the absence of Percy Watson, the president. The purpose of the luncheon was to raise funds towards the erection of a drinking fountain in Beacon Hill Park. The club presented to Mrs. Watson a bouquet for her husband, Percy Watson, who has been ill for some time. Winners of the bridge prizes were Mr. and Mrs. Walter Adams. The consolation prizes were awarded to Mrs. Minnie Wells and Miss Virginia Ross.

Dinner Hostess

Mrs. C. Lanigan entertained at a dinner party on Friday at her home, 1318 Woodlands Road. Her guests included Dr. and Mrs. M. J. McLean, of Winnipeg, Rev. T. R. and Mrs. Lancaster, and Miss B. Bealey, of Millwood, Manitoba.

En Route South

Mr. and Mrs. R. J. Cook, of Vancouver, spent a short time visiting in the city prior to boarding the Ss. Emma Alexander when she sailed last evening for California ports, where they will spend a few weeks' holiday.

Vancouver Visitors

Mr. and Mrs. A. McD. Paterson, of Ladner, will arrive in the city on Tuesday and will spend several days here as the guests of Mrs. T. W. Paterson, "Glenarvon," Uplands. On Tuesday afternoon they will attend the opening of the Legislature.

En Route Home

Mr. and Mrs. Robert Kenneth, of Edmonton, who spent two weeks in the city as the guests of Mr. and Mrs. W. B. George, Arm Street, left recently for Vancouver, where they spent a few days visiting friends and are nôw en route home.

Dinner Hosts

Colonel and Mrs. Walter Bapty, Pemberton Road, entertained a few of the officers of the Canadian Scottish Regiment and their wives at a dinner last evening before the dance given in the officers' mess, the Armories.

Will Holiday in South

Mr. and Mrs. Frederick Crawford, of Vancouver, who boarded the Ss. Emma Alexander last evening for California, where they will spend an extended holiday, spent a short time visiting friends in the city prior to sailing.

At Glenshiel Hotel

Mrs. W. G. McMynn has returned from Britannia Beach, where she has been visiting her son-in-law and daughter, Mr. and Mrs. Victor Brennan, and has taken up residence at the Glenshiel Hotel.

Is Now Recovering

Mrs. A. E. Read, 1011 Sutlej Street, who recently underwent an operation, is improving steadily and is now able to receive visitors at St. Joseph's Hospital.

From Vancouver

Vancouver visitors at the Glenshiel Hotel include Mr. and Mrs. T. H. Rand, Mr. and Mrs. F. L. Crawford, Mr. and Mrs. G. Ramsey and Miss Ramsey, and Mr. G. Scott.

New York Visitors

Mrs. E. N. Brundage, Miss Jane Brundage and Miss A. Haganan, all of Armonk, New York, are at the Glenshiel Hotel.

Will Receive on Thursday

Mrs. Guy Barclay, 687 Island Road, will receive for the first time since her marriage, on Thursday afternoon next, February 14.

At Strathcona Hotel

Mr. W. T. Beer, of Brandon, and Mr. W. T. Williams, of Alexander, Man., are staying a few days at the Strathcona Hotel.

Arrives From Vancouver

Mr. Jack Ross, of Vancouver, is visiting his brother-in-law and sister, Captain and Mrs. C. F. Loewen, Rockland Avenue, for the week-end.

Back From California

Mr. and Mrs. H. F. Scudamore, of West Saanich Road, have returned to Victoria after spending six weeks in California.

Week-End In Vancouver

Miss Marion Bullock-Webster, Davie Street, is spending the week-end in Vancouver as the guest of Dr. and Mrs. F. Turnbull.

In Walla Walla

Mrs. F. D. Brae, Belmont Avenue, is visiting in Walla Walla, Washington.

Here for Week-End

Miss Audrey Stewart, of Vancouver, is the week-end guest of Mrs. M. A. Wood, Seaforth Avenue.

Toronto Visitor

Mr. S. B. Watson, of Toronto, is at the Empress Hotel.

At Empress Hotel

Mr. G. P. Fuller, of Edmonton, arrived in Victoria yesterday and registered at the Empress Hotel.

Here for Week-End

Mr. and Mrs. P. Crawford, of Seattle, are spending the week-end at the Glenshiel Hotel.

Here From Chicago

Mr. William A. Lamb, of Chicago, is staying at the Empress Hotel.

At Windermere Hotel

Miss Clair J. Macklin, of Duncan, is staying at the Windermere Hotel.

From Winnipeg

Mr. S. N. Richards, of Winnipeg, is at the Empress Hotel.

From Duncan

Mr. D. Stock, of Duncan, is registered at the Beverley Hotel.

At Beverley Hotel

Miss M. Potosky, of Nelson, is now living at the Beverley Hotel.

Alberta Visitors

Mr. and Mrs. S. C. Prichard, of Camrose, Alta., are staying at the Beverley Hotel.

From Lasquetti Island

Mr. H. B. Savin, of Lasquetti Island, is at the Beverley Hotel.

SHAW SATIRE WILL BE PRESENTED BY COLLEGE

Rehearsals for the forthcoming Victoria College production, "Fanny's First Play," are now well under way. This year's presentation is one of the most ambitious ever attempted by the students of the college. The play, written by the inimitable George Bernard Shaw, has all the subtlety and vivacity of his best satires.

The public of Victoria is offered a rare opportunity of witnessing this fine comedy, which has recently enjoyed a long run in London theatres. The cast is shaping up well under the capable direction of Major Bullock-Webster, and members of the Players' Club of Victoria College are making every effort to insure the success of the play, which is to be presented in the Victoria High School Auditorium on March 8 and 9.

These Simply MUST Be Cleared!

coats, suits, fur coats, dresses

We MUST Have Room for the New Spring Styles!

There's no other word for it but "must!" As the new fashions keep pouring in, we find ourselves more and more pressed for space. We've absolutely no alternative but to slash prices so that the remaining Fall styles shall be cleared AT ONCE! The thing to do is to come in and see for yourself what this means to you in extraordinary savings on high-class garments. Make a special point of remembering to visit us tomorrow!

NEW ARRIVALS OF SPRING STYLES DAILY . . . SHIPPED BY MR. MALLEK WHO IS NOW BUYING FOR US IN EASTERN FASHION CENTRES.

Mallek's LIMITED

Ready-to-Wear and FURS

1212 DOUGLAS STREET

E 1623

We Use NOTOX for Hair Tinting

PERMANENTS From $4.00

SAFEGUARDED BY QUALITY

We Cannot Do "Cheap" Work

WE HAVE ONE STANDARD OF WORKMANSHIP

THE BEST

Cut-rate work is unknown in our policy . . . every hairdress and treatment is based on principles of highest quality in nationally known materials. The satisfaction expressed by discriminating women proves our claim to distinction.

Our schedule of prices rests on the lowest charges consistent with skilled, fully qualified operators, working with the latest equipment in pleasant, artistic surroundings. Any reduction must mean a lessening in the standard of our work and this we cannot do.

MAISON TYRRELL

Fourth Floor, David Spencer, Limited Phone E 4141

McDONALD'S

660 MOSS ST. 710 YATES ST

"We Sell for Less"

MONDAY'S CASH AND CARRY SPECIALS

Butter, First Grade (Note: First-Grade Is the Best) 3 lbs. 75c

The Same First Grade Butter, 3 lbs. for 72c, if purchased with a 50c grocery order of goods not advertised

Apples, Kings and Greenings, 6 lbs. for	28c
Sweet Potatoes, 5 lbs.	25c
Bread, 16-oz. Loaf	6c
Cooking Butter, 3 lbs.	69c

Gaelic, French and Latin Forms Given Of the Lord's Prayer

Many Different Renderings of the Church's Unequalled Manual of Devotion Suggestive of Use of the World's Most Widely-Known Piece of Literature

By REV. DR. J. K. UNSWORTH

THE Lord's Prayer is humanity's most widely known piece of literature. Translated into more than 600 languages, this unequalled manual of devotion is used by 600,000,000 persons or one-third of the world's population, and makes vocal the aspirations of people of every race and tongue throughout the whole earth. The traveler, no matter in what far-off places he may roam, will sooner or later hear the matchless music of "Our Father."

Within Christendom also the Lord's Prayer is the most popular passage, if one may use the term, of the word of God. The rhythmic phrases of the Twenty-Third Psalm is Christendom's favorite in the Old Testament, and the fourteenth chapter of the Gospel by St. John has a warm spot in the universal Christian heart. But many who could not complete "The Lord is my shepherd," and have only a vague memory of "Let not your heart be troubled," can repeat the Lord's Prayer from start to finish. Parents teach the Lord's Prayer to their children even if they teach them nothing else from the Bible. The province of British Columbia, which excludes Bible reading from the schools and thus deprives its impressionable youth of the world's finest literature, graciously permits its school trustees and its teachers to lead their pupils in "Our Father."

The most generally received version of the Lord's Prayer in English-speaking countries has come through the Book of Common Prayer of the Church of England in England, as was pointed out in an article in these columns last Sunday. The present form of that manual of worship rests upon two different translations of the Bible, that of the Great Bible of Archbishop Cranmer that was published in 1539, and the King James' Version, commonly called the Authorized Version, of 1611.

It happened that the Gospels and Epistles of the Book of Common Prayer followed the King James' Version, while the Psalter and the Lord's Prayer are taken from the Great Bible. The Protestant world recites, therefore, with some variations, the translation of Matthew vi. 9-13, as found in Cranmer's version. This also accounts for the perplexing fact that the Lord's Prayer, as commonly used, differs from the two renderings in the Authorized Version, that of Matthew vi and of Luke xi.

CATHOLICS USE VULGATE

The usage of the Roman Catholic Church, which constitutes two-thirds of Christendom, comes through the Vulgate of St. Jerome, a version in Latin which was put out by that great scholar in the latter part of the fourth century. The only notable difference from the Protestant usage is in the omission of the Doxology, "For Thine is the kingdom, the power and the glory for ever and ever."

Through the courtesy of Father C. T. Albury, of St. Andrew's Cathedral, the writer is able to quote the following comment from a Roman Catholic authority: "The words of the Doxology are a marginal gloss, interpolated by some copyist, who had in mind words borrowed from the Greek Liturgy. They were rejected by St. Jerome in the fourth century, as they have been rejected by the authors of the Revised Version of 1881. Even the King James' Version omits this gloss in St. Luke xi, 4." It may here be noted that in the Anglican Book of Common Prayer, the Doxology is omitted from the Lord's Prayer just after the Creed, as being liturgically inappropriate on account of the penitential atmosphere.

Another difference between the usages of St. Andrew's Cathedral and Christ Church Cathedral is the variant in the fourth clause, to which reference was made last Sunday. The Canadian Anglican rendering runs thus: "Thy will be done, in earth as it is in heaven." The Official English Catholic Catechism has: "Thy will be done on earth as it is in heaven."

Passing from the various versions that are officially recognized by the churches, the reader may be interested in several of the more popular renderings that have been put out by individuals. The best known of these is that of Dr. James Moffatt, issued in 1913, when he was Professor of Greek in Mansfield College, Oxford. It reads thus, "Father, Thy name be revered, Thy Reign begin; Thy will be done on earth as it is in heaven; give us bread for the morrow day by day, and forgive us our sins for we do forgive everyone who has offended us; and lead us not into temptation."

WEYMOUTH'S TRANSLATION

An earlier translation is that of Dr. R. F. Weymouth, an English scholar, which came out in 1902. His rendering, which is a translation of his own work, "The Resultant Greek Testament," reads as follows: "Our Father Who art in Heaven, may Thy name be kept holy; let Thy kingdom come; let Thy will be done, as in heaven so on earth; give us today our bread for the day; and forgive us our shortcomings, as we also have forgiven those who have failed in their duty towards us; and bring us not into temptation, but rescue us from the Evil one."

More recent is the version of Professor Edgar J. Goodspeed, of the University of Chicago, which was published in 1923, as "an American translation": "Our Father in heaven, Your name be revered! Your kingdom come! Your will be done on earth as it is done in heaven! Give us today bread for the day, and forgive us our debts as we have forgiven our debtors. And do not subject us to temptation, but save us from the evil one." The reader will have observed that in Weymouth's and Goodspeed's renderings the last clause calls for deliverance from a personality, the "Evil one," or "evil one." Also that all three private translations omit the Doxology.

An interesting rendering is that of George M. Lamsa, in his book of 1933, "The Four Gospels, According to the Eastern Version, Translated From the Aramaic." Mr. Lamsa translates from the Peshitta as follows: "Our Father in heaven, Hallowed be Thy name. Thy kingdom come. Let Thy will be done, as in heaven so on earth. Give us bread for our needs from day to day. And forgive us our offences, as we have forgiven our offenders; and do not let us enter into temptation, but deliver us from error." The distinctive feature of this is the clause "And do not let us enter into temptation," which relieves the harshness of "Lead us not into temptation."

LORD'S PRAYER IN LATIN

Departing from the common speech of our Anglo-Saxon upbringing, let us now try our tongues and our brains on several other languages. First, the Latin version of the Lord's Prayer as found in the Vulgate of St. Jerome, Matthew vi. 9ff: "Pater noster, qui es in caelis; sanctificatur nomen tuum; adveniat regnum tuum. Fiat voluntas tua, sicut in caelo et in terra. Panem nostrum superstantialem da nobis hodie. Et dimitte nobis debita nostra sicut et nos dimittimus debitoribus nostris. Et ne nos inducas in tentationem. Sed libera nos a malo." "Superstantialem" was probably inserted by St. Jerome in place of "quotidianum," that is, "daily."

The French version of D'Ostervald is as follows: "Notre Pere qui es aux cieux; que ton nom soit sanctifie; que ton regne vienne; que la volonte soit faite sur la terre comme au ciel; donne-nous aujourd'hui notre pain quotidien; et pardonne-nous nos offenses, comme aussi nous pardonnons a ceux qui nous ont offenses; et ne nous induis pas en tentation; mais delivre-nous du Malin."

The German rendering, as found in Dr. Martin Luther's Bible, is here given in English script: "Unser Vater in dem Himmel. Dein Name werde geheiliget. Dein Reich komme. Dein wille geschehe auf Erden, wie im Himmel. Unser taglich Brodt gieb uns heute. Und vergieb uns unsere Schulden, wie wir unsern Schuldigern vergeben. Und fuhre uns nicht in Versuchung, sondern erlose uns von dem Uebel. Denn dein ist das Reich, und die Kraft, und die Herrlichkeit in Eurgkeit. Amen."

It is fitting to close with the Gaelic version, as that of the language which its enthusiasts say was spoken in the Garden of Eden. This is transcribed (we trust accurately) from the New Testament in Gaelic that was published in 1767 by the Society in Scotland for Propagating Christian Knowledge. The present edition was published in 1807. Here it is: "Ar n-Athair a ta air neamh, Gu naomhaichear t'ainm. Thigeadh di rioghachd. Deanardo thoil airan talamh, mar a nithear air neamh. Tabhair dhuinn an diugh ar n-a ran latheil. Agus maith dhuinn ar fiacha, amhuil mar a mhaitheas sinne d'ar luchd-fiach. Agus na leig am buaireadh sinn, ach saor sinn o ole; Oir is learsa an ringh-achd, agusan cumhachd, agus a'ghloir, gu siorruich. Amen."

MANY CONSIDER SETTLING HERE

Easterners Looking to Vancouver Island Farm Lands Says A. A. Chesterfield

"A considerable number of middle-aged businessmen in the East want to get away from existence in the city and live in the country, and many of them are looking to Vancouver Island as a possible location for settlement," A. A. Chesterfield, Montreal, stated last night at the Strathcona Hotel. Mr. Chesterfield is here with a view to settling on the Island.

It would be well for the people of Vancouver Island to support a campaign to advise Easterners of the nature of the Island's agricultural districts and the possibilities for making a livelihood here, the visitor said. He was of the opinion that if the people were honestly informed, they would come here in numbers, bringing a little capital.

Mr. Chesterfield explained that those persons who have become discouraged with business conditions and desire to retire, do not wish to sit back and do nothing. He said it was their wish to take up small tracts of land and work them.

That Body of Yours

(By James W. Barton, M.D.)

YOUR BODY HAS A THERMOSTAT—HEAT REGULATING EQUIPMENT

As you know, a thermostat is a device for regulating temperature. Many homes have them to regulate the amount of heat, and they are used extensively in machinery and elsewhere where the exact amount of heat must be known or regulated.

As there never was a piece of machinery made by man that could compare with that body of yours, it is not surprising to know that you have a thermostat at the base of the brain that regulates the heat of your blood.

Dr. C. E. Lakin, in The London Lancet, reminds us that metabolism (building up and tearing or wearing down of the body cells by the body processes) is responsible for heat production, that a centre in the brain is concerned with body temperature, and this centre is "sensitive" to the temperature of the blood passing through it.

If the temperature of the blood is raised the various means for increasing the loss of heat and decreasing the production of heat are brought into play. If the temperature is lowered, those for decreasing the loss of heat and for increasing the production of heat come into use.

Thus the thyroid gland in the neck and the adrenal or suprarenal glands situated one on top of each kidney, working by means of the nervous system are the organs concerned in regulating the heat of the blood.

And you can see how necessary it is for your body to be able to regulate heat when it is known that during muscular exercise the production of heat in the body may be increased from 200 to 300 per cent without the temperature rising. This shows the wonderful heat regulating power of the body in the average healthy individual, because in "fevers" the production of heat may only be increased 20 to 30 per cent and yet there is a rise in temperature.

This rise of temperature shows that something—infection—is disturbing the heat regulating parts of the body, the increased temperature being due to the fight or resistance put up by the body against the harmful organisms or their poisons that are attacking the body.

It is comforting to know that that body of yours has this perfect heat regulating equipment.

HOW TO RELIEVE YOUR COLD ALMOST AT ONCE

1. Take 2 Aspirin tablets.

2. Drink full glass of water. Repeat treatment in 2 hours.

3. If throat is sore, crush and stir 3 Aspirin tablets in a third of a glass of water and gargle. This eases the soreness in your throat almost instantly.

Follow Simple Directions Here For Quick Relief

When you have a cold, remember the simple treatment pictured here . . . prescribed by doctors as the *quick, safe way.*

Results are amazing. Ache and distress go immediately. Because of *Aspirin's* quick-disintegrating property, *Aspirin* "takes hold"—*almost instantly.* Your cold is relieved "quick as you caught it!"

All you do is take *Aspirin* and drink plenty of *water.* Do this every 2 to 4 hours the first day—less often afterward . . . if throat is sore, the *Aspirin* gargle will ease it in as little as 2 minutes.

Ask your doctor about this. And be sure you get ASPIRIN when you buy. It is made in Canada and all druggists have it. Look for the name Bayer in the form of a cross on every *Aspirin* tablet. Aspirin is the trade mark of the Bayer Company, Limited.

DOES NOT HARM THE HEART

BUY ON THE BUDGET PLAN

—which means a series of payments budgeted over several months, making it convenient to buy the furniture you want NOW.

Hudson's Bay Company

INCORPORATED 2ND MAY 1670

FREE FIRE INSURANCE

—covers the total value of the furniture during the Budget Payment period.

Furnish and Save in February

The New Brims Head Into the Wind

Forward scoop brims, wide tailors and medium brims curving off to one side. Deftly fashioned from Ballibuntls and Parie-Bunts, a fine hand-woven straw. Featuring the new square-plain crown; also crowns manipulated in folded lines. Cocades of ribbon on top of crowns . . . folded bands of ribbons . . . pleating or ornaments. Navy, brown, black **6.50**

Millinery, Second Floor at "The Bay"

Another One-Day Sale

100 Sweaters

Monday Only **$1**

Lacy weaves . . . puff sleeves . . . snappy new necklines. Sweaters in those lovely pastel shades—Spring shades. You can make use of several; wear them with an extra skirt or suit. As these are very popular, and there's only 100, we suggest that you SHOP EARLY!

Second Floor at "The Bay"

Gingham Dinnerware

33-Piece Service

$3.95

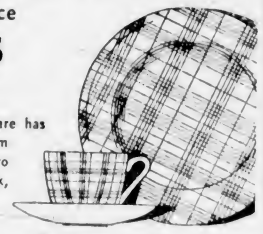

And now our dinnerware has taken on a plaid gingham design! Choose a set to match your rooms—pink, blue or green.

Sets include:
6 Luncheon Plates
6 Dessert Plates
6 Teas and Saucers
6 Fruit Saucers
1 Covered Sugar and Cream

China, Third Floor at "The Bay"

Have You Played Lexicon?

The fascinating new card game that is not only amusing, but instructive. A game to be enjoyed by young and old. Complete instructions and scoring in each pack **$1.00**

Stationery, Street Floor at "The Bay"

Handsome Colonial

BEDROOM SUITES

The mode of early Colonial days—smart yet simple Suites that are increasing in popularity. Made of maple with turned wood knobs. Six-drawer chiffonier, large dresser (plate mirror) and full-size poster bed. VERY moderately priced **59.50**

Terms arranged.

Substantial Three-Piece

Chesterfield Suites

Don't hesitate . . . . buy now at this almost ridiculous price—only $89.50! Well-constructed Suites covered in plain tapestries or genuine La France mohair in taupe, walnut or blue shades. SEE them **89.50**

Terms arranged.

Dainty Five-Piece

Breakfast Sets

Now, because they are so reasonably priced, you can have one of these fresh-looking sets in your home. Drop-leaf table, size 36 x 48, and four chairs in a becoming shaded applewood finish **14.95**

Attractive Buffet to match, making a six-piece set **28.95**

Fourth Floor at "The Bay"

3-PIECE SLIP-COVER SETS

Made to Order—One Week Only

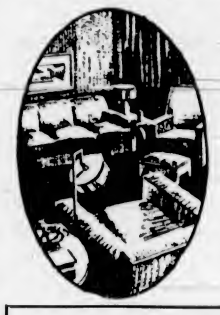

We don't like to boast, but our customers tell us we make the best-fitting Loose Covers they have seen anywhere. For one week we make this excellent offer—your three-piece Chesterfield set fitted and made from a splendid range of shadow cloths or linens. This offer is available to all districts where our delivery vans go. All orders in strict rotation.... **29.75**

SHOT SILK TAFFETA

Six different shades, and a quality that usually sells at $1.25 a yard. 45 to 50 inches wide. Yard **69c**

DRAPERY SILKS

Floral, stripe and conventional patterns. Twenty designs and colors to choose from. 50 inches wide. Yard **98c**

30-INCH LINENS AND SHADOW CLOTHS

Here's a value you'll appreciate! The designs and colorings are exceptionally smart and pleasing. Materials that give good service. Yard **49c**

Third Floor at "The Bay"

They're In! The New Wool Dress Fabrics

NEW WILLOWBARK SUITING AND COATING

Beige, Marina blue, reseda, sand, powder blue, grey, gold, navy, brown. A 54-inch fabric in a new weave resembling the popular Matelasse effect. Yard **2.75**

Use Butterick Suit Pattern No. 5833, at 50c
And Butterick Coat Pattern No. 6032, at 50c

WOOL ASPEN CREPE

A new semi-sheer wool fabric in the popular crepe weave. And the colors—they're more delightful, more flattering than they have ever been! 36 inches wide. Yard **1.00**

Use Butterick Dress Pattern No. 5894, at 45c

Street Floor at "The Bay"

QUALITY DRUG SAVINGS

Tincture of Iodine, 2 oz.	19c
Mercurochrome Antiseptic	25c
Peroxide, 4 oz.	19c
Lysol Disinfectant	33c
Bandage Gauze	10c and 15c
Adhesive Tape	10c and 15c
Boracic Acid, shaker tins	15c

DENTAL NEEDS

Squibb Tooth Paste	25c
Listerine Tooth Paste, 2 for	48c
Pepsodent Tooth Paste	43c
Woodbury's Tooth Powder	25c
Tooth Brushes, 2 for	25c

Sterile Cotton, 2-oz. pkts.	20c
Listerine Antiseptic	25c
Squibb Castor Oil, 3 oz.	25c
Minard's Liniment	25c
A.B.S. and C. Laxative Tablets, 100's	19c

Drugs, Street Floor at "The Bay"

ANNOUNCEMENT

In keeping step with the advancement of Optical Science, we are pleased to announce the remodeling of our Optical Department and the installation of the newest and most scientific of instruments for the treatment and care of the muscular system of the eye.

We are now able to offer the finest and most complete Optical Service—a thorough examination, finest quality lenses and a selection of the newest frames.

Registered Optometrist in Charge

Optical Department—Mezzanine Floor at "The Bay"

USE YOUR CHARGE ACCOUNT IN THE OPTICAL DEPT.

MONDAY SPECIALS

MEATS

Phone Orders E7111

Stewing Beef

Boneless

Per Lb., **10c**

CHOICE BEEF SAUSAGE

Freshly made. Per lb. **8c**

GROCETERIA

BARGAIN PRICES FOR THREE DAYS

Butter, First Grade, 3 lbs. Note.—We state the grade.	79c
Lard, Shamrock, 2 lbs.	25c
Cheese, Rideau, 2 pkts.	27c
Bacon, Sliced Ayrshire, lb.	21c
Large Jumbo Packets of Assorted Biscuits, each	15c
Lotus Rice, 2 lbs.	9c
Libby's Corned Beef, per tin	10c
Robin Hood Whole Wheat Flour, 7-lb sack	19c
Coffee, Freshly ground, lb.	19c
Sweet Tender Peas, per tin	10c
C. & B. Tomato Catsup, Large bottle for	16c
Aylmer Golden Bantam Corn, per tin	10c
IBC Graham Bodas, Large packet for	15c

(Limit, 3 packets)

EXTRA SPECIAL SOAP VALUES

Sunlight, Large carton (Limit, 3 cartons)	17c
English Laundry Soap, 8 bars for	25c
Cleanser, Large tins, 7 for	25c
Pearl White Soap, 8 bars	25c

Barbara Winslow, recently elected Portia president of Victoria High School, has well earned her present position in this debating club by her fine work.

She is a highly capable debater, having won many decisive victories during her three years as a Portia member. Miss Winslow's sense of humor and fair play draw many friends to her and added to this is a desire to lend her aid to all who may need it. Her time when not being spent on debating or studies, is used to improve her prowress as an equestrian.

On March 1, the traditional "Loud Sock and Tie Day," will be observed at the High School.

Grass hockey got away to a strong start for the 1935 season when the girls' first and second teams worked out last Tuesday and Thursday. Coach Mona Miller was in charge of both practices.

Victoria High School girls' senior basketball team will play Normal School girls on Wednesday in the local gymnasium. The Victoria team is in fine shape for the game Wednesday, having won a game against Victoria College last Wednesday.

W. E. Cook, minerology instructor at the school, has a permanent class of twelve mining proteges, who gather in his room twelve every Tuesday. Mr. Cook has collected a large number of reference books and journals and has an abundant supply of type ores which his class uses to look up material and compare newly found ores with his samples. Members of this class, when in doubt consult Mr. Cook, who is always glad to render assistance. As soon as Up-Island road conditions are improved Mr. Cook plans to take a group of his students on more of his interesting expeditions.

Coach Douglas Wallis has good reason to be proud of his Howard Russell Rugby team, for during the past week these ruggers have played three games and secured three victories. On Monday this team defeated an Oaklands fifteen, 8-0, on Wednesday a team representing Victoria High School, 11-0, and on Friday downed an invading Brentwood College team, 24-3. Probably next Wednesday the first match of the Howard Russell series will be played between Victoria High School and Oak Bay High School on the local institution's grounds.

The editorial and business staff for the publication of the Camosun, the Victoria High School annual, is now complete.

John Armstrong has been selected editor-in-chief and will have as his assistant, Ashdown Green, as associate-editor. Jack Ferguson and Phyllis Addison are boys' and girls' sport editors, respectively. Florence Jones has been appointed exchange editor. The remainder of the reportorial staff includes Doris Manning, Portia Society's reporter; Jack Green as Beta Delta and Dramatic Society's reporter, while reports from former students will be handled by Graham McCall.

Added to this staff will be reporters from each division in the school, who will write short notes on members in their division. With this promising collection of newsgatherers, the Camosun can be depended upon to live up to the standard set by previous publications. The deadline set for all news to be written up for the school annual is May 1.

Tryouts for the matriculation play, "The Ivory Door," written by A. A. Milne, were held on Thursday afternoon under the supervision of Miss Ella Cameron, who will direct the production. Ten boys and twenty girls tried out for roles in this interesting drama. The complete cast calls for only seventeen characters, and with thirty on hand, Miss Cameron should make this year's performance overshadow all previous presentations. Further eliminations will be held and rehearsals will get under way shortly.

Magee High School, in Vancouver, replying to an invitation sent by the Victoria High School Students' Council, to compete against the local institution in athletics and debating, stated that they were at this time not able to carry out such a plan, but hopes for future competition were sincerely expressed. This competition was to have included grass hockey, basketball and Rugby games, and inter-high school debating.

The school soccer eleven drew one match and lost the other in last week's play. On Tuesday the local lads tied Embrey's eleven, 3-3, and on Thursday the Mount View High School took the local team into camp, 4 to nil. The game on Tuesday, according to Coach Cumberbirch, was the best match of all games played thus far.

Tomorrow Division 12 and 5 will play off in the girls' inter-divisional basketball for the school championship. Last week Division 12 defeated Division 6 11 to 8 and Division 5 took the measure of Division 25, by 9-0. The girls who will play in the championship match are:

Division 5—Jessie Farr (captain), Cynthia Fairweather, Lois Harris, Margaret Wong, Helen Unsworth and Vera Sinclair.

Division 12—Marjorie Delmastro, Alice Dawson, Margaret Jackson, Kitty Cameron, Lillian Braithwaite and Vera Edwards (captain).

Portia and Beta Delta held a joint meeting on Wednesday, to which parents and friends were invited to attend. Georgina Dowdall, Lavonne Purves, Ann-Mari Bjornesfelt, D. Hughes and R. Stevens gave interesting five-minute speeches. S. Robertson and Jack Green upheld the affirmative in the humorous three-minute speech debate "Resolved That Five Thousand Dollars Would be of More Value to a High School Student Than a University Course," and won decisively over Lee Leighton and Neil Swainson, who supported the negative.

The soccer schedule for this week will see Sheffield and Celtic battle on Monday; the senior team will again pit its forces against Mount View High School, on Wednesday Glasgow will face-off with Huddersfield, and Manchester and Cardiff will play on Thursday to finish off the week's soccer league matches. The school eleven will again be seen in action against Embrey's eleven on Friday.

Blacks, twice senior boys' basketball champions, suffered their second defeat of the season at the hands of the Paint Supply squad on Wednesday in the school gymnasium. The score was 41-21. In the first half the Paint Supply team registered a big margin, which was 24 to 6. In the second period, however, the Blacks held their opponents to 17 points to their own 15. Players and individual scores follow:

Paint Supply—Simpson (6), Barber (8), Haddon (6), C. Stevens (9), MacLean (12) and Anderton.

Blacks—Rowe (8), Ishida (7), Mair, Walker (4), Noel, Smith and Newman (2).

If Ruptured Try This Free

Apply It to Any Rupture, Old or Recent, Large or Small, and You Are on the Road That Has Convinced Thousands

Sent Free to Prove This

Every ruptured man or woman should write at once to W. S. Rice, 1020-S Main St., Adams, N.Y., for a free trial of his wonderful Method. Just put it on the rupture and the opening closes naturally so the need of a support or truss or appliance is eventually done away with. Don't neglect to send for the free trial of this Stimulating Application. What is the use of wearing supports all your life if you don't have to? Why run the risk of gangrene and such dangers from a small and innocent little rupture, the kind that has thrown thousands on the operating table? A host of men and women are daily running such risk just because their ruptures do not hurt or prevent them from getting around. Write at once for this free trial as it is certainly a wonderful thing, and has aided in healing ruptures that were as big as a man's two fists. Tear and write at once to W. S. Rice, 1020-S Main St., Adams, N.Y. (Advt.)

C.C.F. Officer Is Asked to Resign

GALT, Ont., Feb. 9 (CP).—David Williams, vice-president of the Co-operative Commonwealth Federation constituency council for Waterloo, yesterday was asked to resign from his position.

Mr. Williams said he expected the move, as he presided at the meeting Thursday night at which Tim Buck, secretary of the Communist party of Canada, spoke. The C.C.F. constitution provides for expulsion of any member identifying himself with the Communist movement.

Social Activities and Notes of Personal Interest

Officers Installed at Women's Club Banquet

International Night Is Celebrated in Conjunction With Annual Gathering Held at Y.W.C.A.—Pageant Presented by Members

The Victoria Business and Professional Women's Club held its installation banquet and celebration of International Night last evening, at the Y.W.C.A., when about seventy-five members and a few friends attended the delightful affair. The dining-room looked gay with the prettily decorated tables, the head table being arranged with berberis and greenery and red candles, which were lighted by the new executive. The silver rose bowl which is being presented by the club for the Musical Festival, was shown to the members.

Mrs. Madge Hall, the president, will have with her as officers this year, Miss Meta Hodge, first vice-president; Mrs. James A. Bland, second vice-president; Miss Helen Wells, secretary; Miss Doris Fox, corresponding secretary; directors, Miss Margaret J. Clay (past president), Miss Mabel Cameron, Miss Blackley, Mrs. F. Murie, Miss N. Rich and Miss Van Becker.

EXTENDS GREETINGS

Miss Mabel Cameron, the provincial vice-president, acted as chairman, and brought greetings from the International Business and Professional Women's Clubs. Miss Josephine Dauphinee, of Vancouver, brought greetings from her club, and gave a most inspiring address on "The Code of Ethics of Club Membership." Mrs. F. Mutrie brought greetings from the Soroptimist Club. Mrs. H. P. Hodges moved the vote of thanks to the retiring executive.

After Miss Dauphinee had addressed the incoming executive, the members adjourned to the reception room, where a pageant was presented by the members of the club's study group, under the direction of Miss Emile Roberts. Each member of the cast represented a country, as follows: Miss Elsie Richardson, England; Miss M. Nickerson, America; Miss E. Van Becker, Switzerland; Miss B. Crowther, France; Miss N. Rich, Germany; Miss M. Hodge, Russia; Miss L. Parfitt, Scandinavia; Miss E. Cole, Greece; Miss K. Donogh, Italy; Miss Roberts, Hebrew nation, and Miss Betty Jeanneret, the little girl.

WOMEN'S INSTITUTES

STRAWBERRY VALE

The monthly meeting of the Strawberry Vale Institute was held in its hall, with the president, Mrs. Harper, in the chair. Following the routine business, a petition for library facilities for Saanich residents was discussed and endorsed. Tea was served and a social time enjoyed.

WEST SAANICH

The West Saanich Institute will hold its monthly meeting at the Institute Hall, Brentwood Bay, on Tuesday afternoon.

SHIRLEY

The Shirley Institute, which has not been on the active list for two years owing to a number of members moving away, was reorganized at the annual meeting held Friday at the home of Mrs. Stanley Clark. Mrs. Edwin Clark was elected president; Mrs. W. H. Shannon, vice-president, and Mrs. T. E. Cross, secretary-treasurer, and Mrs. M. A. Clark and Mrs. S. P. Clark, directors. The secretay was asked to take steps to organize a junior poultry club, potato club, and ascertain the conditions for the seed-growing contest. The next meeting will be held on Wednesday, March 13, at the home of Mrs. M. A. Clark, who will give a demonstration of spinning wool on her home-made spinning-wheel, and of sweaters knitted from the yarn. A cordial invitation is extended to anyone interested.

Juvenile Branch Gives Programme

The Juvenile Branch of the Musical Arts Society spent a very pleasant afternoon yesterday, when a varied programme was given at its monthly meeting.

Piano solos were played by Barbara Beals, Freda Patterson, Gwen Gibbs, Shirley Taylor, John Beckwith, Isabel Chisholm and Alice Ashford. Ronald McDonald gave two humorous recitations, and two songs by Phyllis Corbett and a dance, in costume, by Margaret Shepperd, completed the programme.

Miss Helen Ockenden was guest artist and her solos were much enjoyed. Refreshments were served.

Miss Stratford Is Pretty Bride

In a delightful setting of Spring flowers, including daffodils, white narcissi and carnations, the wedding was solemnized yesterday afternoon, at 2:30 o'clock, at the residence of Miss Florence Clough, 830 St. Charles Street, of Thelma Jane, younger daughter of Mr. H. O. Stratford, 624 Michigan Street, and of the late Mrs. Stratford, and Mr. William Alex Webster, elder son of Mr. D. W. Webster, 856 Tillicum Road. Rev. W. G. Wilson, D.D., officiated at the ceremony, during which the bride and groom stood beneath an arch, hung with baskets of flowers, flanked by standard baskets filled with blooms.

Mr. Stratford gave his daughter away, and she looked very smart in her traveling costume of grey with a blue hat and grey accessories, and she wore a corsage bouquet of freesias and rosebuds.

Her only attendant was Miss Dallas Allen, who was dressed in green, with black fur trimmings, and a green hat and corsage bouquet of carnations. Mr. Fred Parker was best man.

INFORMAL RECEPTION

An informal reception was held later, when Miss Clough was assisted in receiving the guests by Mrs. H. F. Kerr and Mrs. E. Harris. Pink carnations, freesias and maidenhair fern were arranged on the tea table, which was centred with the three-tiered wedding cake. Mr. and Mrs. Webster left during the afternoon for Seattle, and on their return will make their home in Victoria.

Among the lovely gifts was a tea service from the groom's employers, Mr. A. Macdonald and Mr. H. Elworthy; a carving set from the J.B.A.A., of which the groom is a member, and a traveling case from Florence Clough's Dancing School, of which the bride is a talented and popular pupil.

Palmolive
MADE WITH
OLIVE OIL
helps your skin in
3 WAYS
...it cleanses, soothes, beautifies!

A generous supply of olive oil goes into the making of every cake of Palmolive.

THERE'S a hidden natural beauty in your skin. And more than 20,000 beauty specialists join in recommending the one soap that has the power to bring this hidden beauty to the surface.

"Use Palmolive," they insist, "because it's made from a blend of olive and palm oils." Every night and morning rub its creamy lather into the skin of face, throat and shoulders. Then rinse, first with warm water, then with cold. Because it is made from a scientific blend of natural olive and palm oils, Palmolive's soft lather has a three-fold action on your skin—it *soothes* and *beautifies*...as it *cleanses*.

Palmolive is so pure that it can be used safely, even for the most sensitive skin. And, too, it's so economical that you can use it for your bath. Let it give your whole body a "Schoolgirl Complexion."

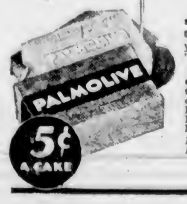

● Listen to John Barclay, distinguished baritone who sings each week with Gladys Swarthout, Metropolitan opera star, on the Palmolive Radio Hour. A full hour of music and drama.
N.B.C. Network—Coast to Coast
Every Tuesday—10 to 11 p.m. E.S.T.

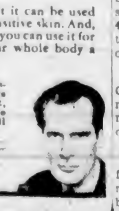

PALMOLIVE
BEAUTY BOX THEATRE

Popular Athlete Married

—Photograph by Victoria Studio.

The marriage took place on Tuesday, February 5, of H. F. "Toots" Plump, popular steward of the Elks Club, and all-round star athlete and champion billiard player, son of Mrs. A. Plump, 711 Kings Road, to Miss Tena Damonte, of Oakland, formerly of Cumberland, eldest daughter of Mr. and Mrs. Damonte, of Cumberland. The bride and groom were attended by Mr. L. R. "Tubby" Stevens and Mrs. Stevens, of 407 William Street, Victoria West. The photograph shows, left to right, the groom, the bride, Mrs. Stevens and Mr. Stevens.

Centennial Choir To Give Concert Today at Temple

The Centennial United Church Choir will provide a very attractive musical programme at the twilight recital to be held in the City Temple Auditorium, this afternoon, at 3 o'clock.

The complete programme follows: Anthem, "In Humble Faith and Holy Love" (Garratt); solo, "Just for Today" (Feaver), Mrs. W. C. Williams; anthem, "In Heavenly Love Abiding" (Brown), solo obligato, Mrs. Evelyn Eden; solo, "Babylon" (Watson), George F. H. Farmer; anthem, "Fear Ye Not O Israel" (Spicker), solo parts, Mrs W. C. Williams, Miss Mary Samuelson, Frank Hollins and Joe Almond; solo, "Give Thanks and Sing" (Cuthbert Harris), Miss Janet Hay; plantation melody, "Go Down Moses" (Burleigh); pianoforte solo, offertory solo, Mrs. Delia Brown; duet, "I Heard the Voice of Jesus Say" (Parks), Paul Green and Joe Almond; part song, "Night Hymn at Sea" (Thompson), ladies' voices; quartette, "Hymns of the Old Church Choir" (Solman), Centennial Male Quartette, Frank Hollins, George Farmer, J. W. Buckler and H. S. Bentham; chorus, "Gloria in Excelsis" (Mozart).

J. W. Buckler will conduct the choir and Mrs. Paul Green will be the accompanist.

Y.W.C.A. Notes

Annual Meeting — The annual meeting will be held Friday evening, February 22, beginning with a dinner at 6:30 o'clock. Short reports of the year's work will be given. The guest speaker will be Miss Ethel Law, of the National Council of the Y.W.C.A. Miss Law will arrive in Victoria on February 22, returning from three months' leave of absence spent in New Zealand. According to the constitution of the Y.W.C.A. any ten members of the association wishing to nominate a person for the board of directors may do so by signing the nomination and sending it to the president at least one week before the annual meeting.

Change of By-Law—An extraordinary resolution will be proposed at the annual meeting to amend Section 4B (L) of the by-laws to read: "No officer shall hold the same office for more than three years."

Bridge Lessons—Contract bridge lessons will begin on Monday night at 8 o'clock. The lessons are intended for those who wish to learn to play and enjoy the game.

Reading Group—On Thursday afternoon at 2:30 o'clock the reading group will meet. Dr. Anderson will speak on "Books in Relation to Psychology."

Health and Home Relations — A series of lectures on health and home relations is being held on Thursday nights at 7:30 o'clock. The second of the series will take place this Thursday, when Miss Ida Maxwell will speak on "Why a Job?" All young women of Victoria are invited to attend. There is no fee for the series.

Valentine Bridge—The girls' work committee will hold a Valentine bridge party on Wednesday afternoon and evening, the proceeds to be used for the girls' work of the association. Tea guests are invited at 4 p.m. Those wishing to reserve tables are requested to call E 0941 or Mrs. Stewart, at G 2786.

Pirates Club Dance—The Pirates Club will hold a Valentine dance for members and friends on Thursday night, February 14, beginning at 9 o'clock.

Fairy Story: "As I was saying before the interruption," Mr. Insull resumed, "I intend to make the beautiful city of Athens my home."

"THE CHILD"

By REGINALD H. WIGGINS, M.D., C.M., L.M.C.C.

THE SLEEPLESS CHILD

At all times, but particularly if the child is of a nervous disposition, the mother or attendant must be careful how the event of going to bed is approached. The hour before bedtime is often the most interesting to the child, so it is most unfair to snatch him up and whisk him to bed with not so much as a say-so. The child will only resist and it will bring out faulty behaviour on his part. This has a tendency to persist. Be patient, wait a minute, perhaps until he has finished his particular pursuit. Interest him in putting away his playthings and saying his "good-bye" to members of the family; then he will, in all probability, go off to bed without any fuss.

If some tact and patience is not employed he may burst out with a fit of crying and continue. Don't ignore this nor rebuke the child too much, but endeavour to treat it indifferently. If he continues to cry gently stroke his back or forehead and interest him in some story which will gain his fancy.

It is useless with little children to urge or coax them to go to sleep; to say to the child in an angry tone "go to sleep" will have the worst possible effect, as it will bring home to him his own helplessness in the matter.

Insomnia is cured the moment the suggestion to the child's mind is reversed, that is, when he comes to regard it as characteristic of himself not to make a fuss about going to bed, but to sleep with extraordinary readiness and soundness.

Sleep and rest are the great cures of Nature for any sickness or debility.

Next Article—Elimination versus the Evil Constipation.

Victoria West Liberal Social Club will hold a Valentine card party on Tuesday at the clubrooms, 414 Skinner Street, at 8:30 p.m. All Liberals and their friends are invited.

Sturdy Victoria Children

—Photograph by Steffens-Colmer.

These little sisters are Margaret Rose, three years old, and Barbara Grace, a year old, daughters of Mr. and Mrs. Robert D. Love, 3553 Savannah Avenue. The children are the grandchildren of Mr. and Mrs. Thomas D. Love, of 901 Inverness Street, and of Mr. and Mrs. A. W. Palmer, of William Head.

England to Be Seen in Pictures

Two English lecturers, Captain A. J. Wilson and Brian Cooke, will be in Victoria during the next four weeks to speak under the auspices of the local branch of the National Council of Education.

Captain Wilson will arrive here on February 28, and will be available for talks on "This England as Seen in 1934," and Mr. Cooke will be here from March 2 to 8 with a series of seven lectures under the general heading of "The Heritage of England." Both speakers carry with them a very fine collection of lantern slides to be used to illustrate their material.

Born in England, Captain Wilson was about sixteen when the war broke out, but managed to get out to Macedonia, where he served for a time with distinction before the conclusion of hostilities. In October, 1919, he was transferred to England; later went to India, and on his return in 1925 to England he joined the 2nd Battalion of the Queen's Own. In 1930 he retired from the army; went to Berlin in 1932 to study German, and shortly afterwards took a party of public school boys on tour to New Zealand.

SCENES OF BRITAIN

This, combined with his experience in India, made him realize how little England is known overseas, and his present lecture series is the outcome, as it gives, in lecture and picture form, scenes of Britain, including glimpses of the life of the great public schools for boys—Eton, Winchester, Shrewsbury and Oundle, and of the girls' schools.

Landscapes, villages, cathedrals, homes and churches, old inns and views of London are embraced in the descriptive and elaborately-illustrated lectures given by Mr. Cooke, each lecture having a quota of about 100 accompanying slides. An artist by profession, Mr. Cooke was educated at Repton, entered the office of a well-known publisher in London, and is known as the author of some interesting books.

Ball at Empress Promises to Be Brilliant Affair

One of the outstanding social events of the season is always the United Services Institution annual ball and this year it is to be held at the Empress Hotel on Friday, March 1. Tickets are in great demand, and the committee, headed by Col. H. T. Goodland, is making every effort to insure the success of the affair.

His Honor the Lieutenant-Governor, who is the honorary president of the institution, and Mrs. Fordham Johnson have been invited to attend, as well as the Premier, Hon. T. D. Pattullo, and Mrs. Pattullo, the Mayor and Mrs. David Leeming.

The ball will be under the patronage of Commander G. C. Jones and Mrs. Jones, Major-General E. C. Ashton, C.M.G., and Mrs. Ashton, and the officers commanding the various militia units on the Island.

It is expected that there will be a large number of guests from the Vancouver military units and invitations have also been issued to naval and military officers and their wives in the State of Washington.

ENGAGEMENTS

MINCKLER—HUMPHRIES

Mrs. M. Humphries, 1434 Harrison Street, announces the engagement of her second daughter, Mary Verbena (Girlie), to Mr. Percival Sidney Minckler of this city. The wedding will take place on March 2.

Decidedly Different
Yet
Distinctively Alluring

See the PROOF

Of a Scientific Test Before Your Hair Is Permanently Waved

CROQUIGNOLE SPECIALS

$2.50 $3.50 $5.00

"If your hair is not becoming to you . . . you should be coming to me."

Bert Waude
709 Fort St. E 4023

Banquet Enjoyed By Women's Club

The ninth annual banquet of the Woman's Auxiliary to the Typographical Union No. 201, was held on Friday evening at the home of Mrs. C. Chislett, Prior Street. The table was beautifully decorated with a basket of red and white roses and tall red tapers in silver holders, while a birthday cake, made and presented by Mrs. Sidney Macdonald, held a prominent place. Covers were laid for all the members of the auxiliary.

Mrs. Chislett acted as chairman, and the president, Mrs. P. J. Woodley, presided at the head of the table. There were toasts to "The King;" "The Woman's Auxiliary," the latter responded to by Mrs. Woodley; "The International Typographical Union," responded to by Mrs. J. F. Hough, and to "The International W.A.," responded to by Mrs. J. D. Davidson. A vote of appreciation for publicity during the past year was accorded the press.

PRESENTATION MADE

The retiring president was presented with a silver sandwich toaster as a token of appreciation of the good work done during her term of office. The president then presented her officers and members of the various committees with beautiful hand-made flower centrepieces and a pot of pink primulae to the hostess.

After a vote of thanks to Mrs. Chislett for the delightful banquet she had provided, bridge was played, the first prize being won by Mrs. G. Coldwell, and second by Mrs. J. E. Macdonald. Supper was served after the card games.

The initiation of the new officers will take place on Thursday, at the monthly meeting, which all members are asked to attend.

W.C.T.U. LUNCHEON

A luncheon was held at the Hudson's Bay Company on Friday afternoon by the Women's Christian Temperance Union, when Rev. W. R. Brown gave a forceful address on "The Challenge of the Present Situation," basing his remarks on conditions as he has seen them in Canada, the British Isles and the United States. Representatives were present from the Presbyterial, and also Mrs. W. G. Wilson, Mrs. R. W. Mayhew, Mrs. W. E. Harper, Mrs. George Guy, Mrs. G. Henderson, Mrs. D. A. Girvin (Duncan), Mrs. J. W. Alton and others interested in the cause of temperance. Assisting with the luncheon were Mrs. John Hall, president of Rockland Park Union; Mrs. J. M. Holland, president of the Frances Willard Union; Mrs. Redgrave, Mrs. J. P. Hicks, Mrs. Newell, Mrs. Rogers and Miss M. Beattie.

Mrs. M. C. Wilkinson welcomed the guests on behalf of the combined unions, and expressed their appreciation of the sympathetic co-operation shown.

Y.P.S. News

CHINESE PRESBYTERIAN

The Chinese Presbyterian Society held its regular meeting on Friday. Prayer was offered by Rev. Leung Moi Fong. The devotional period was conducted by Miss G. Scott, who gave an interesting and educational speech on "The History of Music." She illustrated her talk with many beautiful pictures of ancient musical instruments. She played a piano solo, as also did Miss Kangie Lee. After the meeting, games were played.

Brentwood

Mr. E. Harding held a telephone bridge party at his home, Verdier Avenue, Brentwood Bay, on Thursday evening, in aid of the North Saanich Branch of the Canadian Legion. Four tables were in play. The high score was won by Mrs. A. Burr and Mr. J. E. Sladen. Refreshments were served by the ladies. Those present were Mr. and Mrs. A. Burr, Mr. and Mrs. R. J. Parsell, Mr. and Mrs. J. H. Sutton, Mr. and Mrs. F. Urquhart, Rev. J. S. Bastin, Mrs. Perrier, Miss Eve, Miss B. Bastin, Mr. W. Glew, Mr. E. Harding, Mrs. Airalle and Mr. J. E. Sladen.

Anglican Young People

CHINESE

The Chinese A.Y.P.A. held its second meeting at the Good Hope Mission on Friday evening at 8 o'clock. Rev. Clarence Lee opened the meeting with a hymn and prayers. The minutes of the last meeting were read by the secretary and adopted. Mr. S. Hawkins, of the Local Council of A.Y.P.A., gave an interesting address on the work of the Anglican Young People's Association throughout Canada, and presented some sound advice in how to organize a branch. Several exciting games were played and refreshments were served. The meeting was closed with a prayer. The next meeting will be held on February 22, when installation of officers and initiation of members will take place.

CATHEDRAL

The Christ Church Cathedral A.Y.P.A. met recently in the Guild Room. The winners of last week's card party were announced as being Doris Turnbull, Herb Clague and Vera Cookson. The three one-act plays which the A.Y.P.A. will produce shortly have been chosen and readings will take place at St. Christopher's College on Sunday afternoon for all those who wish to be in the cast. The evening's programme was an education visit, and at 8:45 o'clock the meeting adjourned, the members proceeding by truck to the Island Weavers. They were conducted by members of the staff over the premises and were shown in an interesting manner the various stages of weaving and the yarns that are used. Next week will be ladies' night and members are invited to bring friends.

Valentine Dance Includes Favors

The committee in charge of the St. Valentine's Dance to be held at the Uplands Golf Club on Thursday announces that only a few tickets are left, and advises anyone wishing to attend to make reservations early from the chairman of the committee, Mr. D. Fletcher, E 0131 or E 9730, as only a limited number will be sold.

A buffet supper will be served in the lower lounge and favors will be distributed. Several novelty numbers are being arranged and a jolly time is assured all who attend. Dancing will continue from 9 to 2 a.m.

I.O.D.E. Activities

Sir M. B. Begbie Chapter

Sir Matthew Baillie Begbie Chapter will hold its annual meeting on Friday afternoon at 2:30 o'clock at headquarters. A full attendance of members is requested.

Mary Croft Chapter

The general meeting of Mary Croft Esquimalt Chapter will be held at 2:15 o'clock tomorrow afternoon and will be followed by the annual meet- at 3 o'clock. All members are asked to attend the general meeting.

LONDON VISITORS WELL KNOWN UP-ISLAND

Mr. and Mrs. M. P. Beattie, of London, are holidaying in the city, and are staying at the Empress Hotel. During the week they intend going Up-Island, where they have many friends.

On Saturday, Mr. Beattie will board the SS. President McKinley, bound for the Far East. While Mrs. Beattie will spend the next few months on the Island before returning to England.

Try and keep me from Smiling!

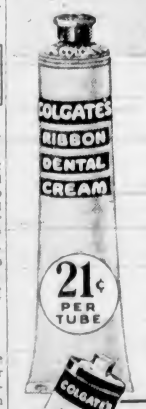

Since Colgate's made my teeth so white...

"WOULDN'T you smile, too, if your teeth changed from a dull grey to dazzling white? That's what Colgate's did for me. Just one tube has given me that smile I always wanted."

Colgate's makes your teeth whiter because it cleans them in two ways:

First: Colgate's penetrates into every tiny crevice. Cleans your teeth thoroughly.

Second: It polishes your teeth—with the same safe ingredient most dentists use.

And Colgate's peppermint flavour keeps your breath fresh and sweet.

Give Colgate's a trial. Use it every night and morning. If one tube doesn't make your teeth whiter than they've ever been, return the empty tube to your dealer. He'll refund your money.

"COLGATE'S"
ON DENTAL CREAM IS LIKE
"STERLING" ON SILVER

NATIVE SONS GREET CHIEF

J. Lewis Sargent, Grand Factor of Order, Welcomed on Official Visit

Bringing the warmest of greetings from the Native Sons and Native Daughters of the Mainland to those in Victoria and on Vancouver Island, J. Lewis Sangster, of New Westminster, Grand Factor of the Native Sons of British Columbia, paid his annual official visit to Victoria Post No. 1 last night, coming over early in the afternoon from the Royal City.

The Grand Factor brought with him a stimulating review of the activities of the various posts during the past year and an encouraging message for the future, which he gave to the members assembled in special session at the Knights of Pythias Hall, Broad Street.

On his arrival, Mr. Sangster was welcomed by a committee of the members and executive officers of the Victoria post and was entertained during the afternoon.

RECEIVED IN LODGE

The business session of the order commenced at 7:30 o'clock, and the Grand Factor was officially received and formally introduced at 8 o'clock by Past Grand Factor W. H. Kinsman. The Grand Factor was accompanied by Grand Historian C. C. Pemberton and Past Grand Factor F. W. Waller. The official welcome was extended by the Chief Factor of Victoria Post, H. B. Sargison.

Replying to the welcome, Mr. Sangster gave an encouraging review of the work of the different posts throughout British Columbia, referring particularly to the increasing activities of the order and opportunities now existing for a furtherance of the ideals of the organization through education, not only among the members of the Native Sons and Native Daughters, but among those who do not belong to the established institution. These ideals were, he said, loyalty to the traditions of the early pioneers and the land of their birth.

TRIBUTE TO DAUGHTERS

Mr. Sangster paid tribute to the manner in which the Native Daughters were carrying on in their particular sphere of work, and intimated there was a great deal of worth-while work that yet could be done by the two groups working in co-operation, one with the other. The value of the organization to the members was indicated, he said, in the growth of the movement in recent years. The organization, he stated, was one of the few that had been able to maintain its numerical strength during the troubled year since 1930. In some instances the membership had increased.

Referring to conditions outside the order the Grand Factor said he had every reason to believe there was a general improvement in many sections of the Province. He had found a better spirit among the people in the places he had visited during the past three or four months, and was convinced the coming Summer would see a greater improvement.

MEETS OLD FRIENDS

He expressed his thanks for the cordial welcome he had received on his arrival here and mentioned the pleasure it afforded him to be in Victoria and to meet many of his old friends, among whom he mentioned W. Wilby, James Moss, Parker Hibben, Fred Adams and "Ted" Hiscocks, and who were present at the meeting last night.

The business session consisted mainly of routine matters and the setting of a date for a "stag" party at the Old Craigflower School on March 22. The arrangements for the gathering for members of the post were placed in the care of F. W. Waller.

Commencing at 9 o'clock, members of Post No. 1, and Post No. 3, the latter being the Native Daughters, entertained in honor of the Grand Factor, with a dance being preceded by an informal reception. At 11 o'clock a sit-down supper was provided. Arrangements for the entertainment were in charge of Lawrence Westendale.

EXPECT INCREASE IN BEEF DEMAND

Cattle Prices More Stable and Higher in 1934 than in Previous Year

OTTAWA, Feb. 9.—Beef cattle marketed in 1934 increased from all provinces except Ontario, particularly in the latter half of the year, the Dominion Department of Agriculture reports. The larger movements were well taken by the trade. Beef moved more freely than other meats because of the relatively low price.

Packers also had an improved export outlet for moderately-priced beef, the department stated. Cattle prices showed more stability and were somewhat higher in 1924 as compared with 1933.

Cattle on farms in the United States were reduced by 10,000,000 head during last year, it was reported. The outlook there was fairly favorable and should affect the situation on the North American Continent as a whole.

"While there does not at the moment appear to be any probability of a material increase in exports of live cattle to the United Kingdom, there is every probability of an increased consumer demand for branded beef," the department stated. The prospect for export from Canada for this year appeared about equal with 1934.

Small boy (to his friend)—Fancy Gran'pa actualy wanted to play Red Indians with me last night!

"Aw," said his little friend, "an' anybody can see he's been scalped already."

Bridge Tea To Be Held At Y.W.C.A.

Plans are being made for a Valentine bridge tea at the Y.W.C.A. on Wednesday afternoon, with Mrs. Alex T. Stewart as general convener. The proceedings will go towards the Y.W.C.A. fund for girls' work. Mrs. H. M. Cassidy will have charge of tea arrangements, and will be assisted by Mrs. Richard Felton and Mrs. John Baxter. Mrs. G. H. Harman and Mrs. Baxter will preside at the tea table.

Bridge will be played in the afternoon starting at 2:45 o'clock, and in the evening beginning at 8 o'clock. Players are reminded to bring their own cards, score cards, etc.

Intermediates Give Short Programme

The Intermediate Branch of the Victoria Musical Arts held its monthly meeting at the Victoria Truth Centre last evening. The president, Miss Phyllis Hadfield, welcomed Mrs. W. B. McMicking and Miss Scowcroft, of the Senior Branch. A programme arranged by Billy Inglis was much enjoyed.

Piano solos were played by Miss Margaret Worth, Miss Alice Bleathman, Miss Dorothy Howard, Miss Phyllis Hadfield, Miss Dorothy McMicking, Miss Elaine Willard and Mr. Alex Ord; songs were sung by Mr. James McVie, accompanied at the piano by his sister, Miss Dorothy McVie.

Refreshments were served after the meeting.

Wilkinson Road

An excellent and much appreciated concert was presented on Thursday evening in the Wilkinson Road United Church, when the choir of St. Andrew's Presbyterian Church in Victoria, under the direction of Mr. Jesse Longfield, presented the following items: Anthem, "Hark a Thrilling Voice"; solo, "King David's Lament," Mr. Arnold Trevett; anthem, "Souls of the Righteous"; solo, "Behold There Shall Be a Day," Miss Isabelle Crawford; anthem, "The Lost Chord"; solo, "More Love to Thee," Mr. E. D. S. Durrant; solo, "Prayer Perfect," Miss Eveline Telford; quartette, "Come Unto Him," Miss Izabelle Crawford, Mrs. Fraser, Messrs. W. Draper and A. W. Trevett; anthem, "Comes a Time"; duet, "Watchman, What of the Night," Messrs. W. Draper and A. W. Trevett; violin solo, "Resignation," Mr. Jessie Longfield, accompanied by Mrs. Longfield; anthem, "Sun of My Soul."

A Visitor From Anyox, B.C.

—Photograph by Savannah.

This bonny little girl is pleased with her new toy. She is Barbara Ellen, thirteen-months-old daughter of Mr. and Mrs. J. MacConnachie, of Anyox, B.C., at present visiting her grandparents, Mr. and Mrs. J. Greenwood, Burnside Road. The baby's paternal grandmother is Mrs. M. MacConnachie, of Montreal.

Choose Soloists For Oratorio to Be Offered Here

Soloists for the oratorio, "Samson," to be presented in Metropolitan Church by the choir on Thursday and Friday, February 28, and March 1, have been selected.

Llewellyn Jones, tenor, will sing the title role; Thelma Johns, A.T.C.M., soprano, will take the part of Dalila, and Nora Jones, L.R.S.M., contralto, that of Micah. T. Harry Johns and Fred Wright, bassos, are cast in the roles of Manoah and Harapha respectively, while Katherine Stokes, soprano, has the part of a Philistine woman, and Myrtle Moore, soprano, a messenger.

All of these soloists are popular with local audiences, and with the support of 100 voices, which have been rehearsing steadily for many weeks under Frank Tupman, and excellent performance of this Handel work is assured.

Edward Parsons will be at the console of the Metropolitan organ, and Maquinna Daniels, L.R.S.M., will be the assisting pianiste.

Metropolitan choir is offering this oratorio as Victoria's contribution to the world-wide celebration of the 250th anniversary of Handel's birth and is confident that this presentation will receive wide support.

"Well, it's happened," Jane told Freda.

"What has, my dear?" asked Freda, puzzled.

"Jim and I have parted," said Jane, with little concern. "Parted for ever."

"Gracious, dear," said Freda, "what does that mean now?"

"A three-pound box of chocolates in about an hour's time," said Jane.

P.-T.A. Activities

VICTORIA WEST

Under the auspices of the Victoria West Parent-Teacher Association, a Valentine party and masquerade will be held at the school on Friday evening. Masquerade costumes will be worn by the pupils of the school only and prizes will be offered for the best costume in the following sections: Comic, artistic, Valentine, cheap novelty and group section. The energetic committee in charge of the evening's programme has announced that the judging of the costumes will take place between the hours of 7:30 and 9 o'clock, after which there will be a happy reunion of former pupils and teachers. Various novelty contests and old-time dances, music and refreshments will conclude the evening.

Garden City

The Ward Four Saanich C.C.F. Club held its regular card party in the Marigold Hall on Friday evening. There was a good attendance. The prizes were won by the following: Ladies' first, Mrs. Girton; second, Mr. A. Nix (substituting); third, Mrs. E. Nix; gentlemen's first, Mr. T. Youell; second, Mr. J. Alexander; third, Mr. A. F. Morgan. Refreshments were served by the following ladies: Mesdames Shingleton, Smith, Hooper, Youell, Mitchell and Hall. Next Friday the game will be in the form of a Valentine party, when there will be a special feature prize in addition to the usual, for which final arrangements will be made at the regular business meeting of the club to be held in the Marigold Hall on Wednesday, February 13, when all members are requested to attend as important business will be dealt with.

BRIDGE CLUB TOURNAMENT

The Victoria Bridge Club's eliminating tournament will be played in the clubroom, the lower lounge of the Empress Hotel, on Wednesday evening at 8:15 o'clock. Prizes will be given and reservations may be made by telephoning Empire 5788 or Empire 3850.

OLD-TIME DANCE

Vancouver Encampment No. 1, I.O.O.F., held another popular Canadian old-time dance in the social hall recently. Prizes were won by Misses D. Bright and C. Hopkins and Messrs. A. Larsen and O. Hara.

Art Critic To Lecture This Week

The Island Arts and Crafts Society will meet at the rooms next Wednesday evening, when it is hoped to have as its speaker J. E. Barton, art critic, author, lecturer, headmaster of Bristol Grammar School and an outstanding personality in the British art world.

Mr. Barton left England for Canada early in January to tour the Dominion and lecture under the auspices of the National Gallery of Canada. He has already visited Ottawa, Montreal, Hamilton, Kingston, Toronto, Winnipeg and Calgary, and should reach the British Columbia Coast today or tomorrow. He had a brilliant classical career at Oxford and won the Newdigate Prize, the highest award in the university for English verse.

He has been headmaster of the Crypt School, Gloucester; the Wakefield Grammar School and the Bristol Grammar School, and two years ago was president of the Incorporated Association of Headmasters. Under the auspices of the British Broadcasting Corporation, he has given many lectures on modern art that have made a deep impression on a big section of the British public.

DATE CHANGED

The Bridge and Cribbage Club has changed the date of its social and dance at the Wishing Well, Island Highway, Colwood, from Wednesday of this week to Thursday. A special orchestra has been engaged.

LEPROSY

Health Service of the Canadian Medical Association and the Life Insurance Companies in Canada

The fear of leprosy grows out of an ancient attitude towards the disease. From our earliest childhood, in Bible stories and elsewhere, we have heard of how the lepers were shut out from family and home. It is no wonder that we think of the leper as "unclean" and of leprosy as a disease to be dreaded.

We look upon disease with different eyes than did the ancients because we, today, have an understanding of disease which enables us to banish superstitious fears. Leprosy was the first disease to be isolated, the lepers being forced to live apart in small colonies outside the limits of the towns.

Old beliefs die hard and old superstitions persist long after they should have perished. In Canada, we continue to segregate the few cases of leprosy which develop. England does not segregate because the authorities believe that under English living conditions leprosy does not spread.

Leprosy persists in certain places where the native populations fall victims to the disease. Under our civilized living conditions, leprosy disappears, and it can be said that there is no practical danger of contracting leprosy in Canada. The few cases developing here are among those who contracted the disease elsewhere.

There are many diseases which we have good reason to fear because we are, as yet, unable to conquer them. We, in Canada, do not need to dread leprosy because the disease has been practically abolished from this country.

Leprosy is never readily spread. It is always passed direct from the sick to the well and then only when there has been a prolonged period of intimate contact. There is no danger of the spread of leprosy by means of articles which have been touched or used by a leper.

Leprosy is a celebrated disease. It has taken a prominent place in history, and has caused untold misery and suffering to the human race. To us, leprosy is of historical interest, and it furnishes us with a cause for thankfulness that we no longer have to contend with this particular disease enemy.

If, for any reason, you have been fearful of this ancient enemy, remember that you are living in a country and under such conditions as allow us to say that in Canada leprosy shows no tendency to spread, so you are safe.

Here's Planned Defense

AGAINST COLDS

When Colds THREATEN ...VICKS VA-TRO-NOL

At the first warning sneeze, stuffiness or nasal irritation, quick!... apply Vicks Va-tro-nol—just a few drops up each nostril. Its timely use helps to *prevent* many colds, and to throw off colds in their early stages.

If a Cold STRIKES ...VICKS VAPORUB

Don't experiment or take half-way measures. Rub on Vicks VapoRub—standby of two generations for relieving colds. Its direct double action—by stimulation and inhalation—helps to *end* a cold.

BUILD RESISTANCE TO COLDS—by following the simple health rules that are also a part of Vicks Plan for Better *Control* of Colds. (Full details of this clinically tested Plan are in each Vicks package.)

VICKS PLAN FOR BETTER CONTROL OF COLDS

Hull Bricklayer Is Not So Slow

HULL, England, Feb. 9 (CP).—Philip Lancaster, twenty-four-year-old foreman in a Hull brickyard, lays claim to the title of being the world's champion bricklayer. He laid 3,000 bricks in four hours—a record, he says.

In the first hour he laid 908, a little better than fifteen a minute.

"Golf hose? Yes, sir," said the shop assistant in reply to the customer's request.

Presently he placed a number of laden boxes in front of him.

"Here you are, sir," he said briskly, "wonderful value. Worth double the money. Latest patterns, fast colors, hole-proof, won't shrink, and it's a good yarn."

The customer nodded, a little dazed.

"Yes," he said, " and very well told, too."

GENERAL MOTORS ANNOUNCES FOR 1935....

THE NEW CHEVROLET TRUCK LINE

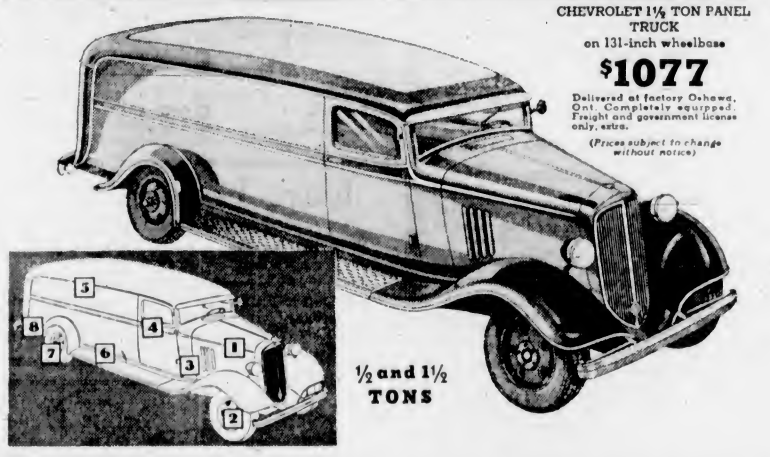

CHEVROLET 1½ TON PANEL TRUCK on 131-inch wheelbase

$1077

Delivered at factory Oshawa, Ont. Completely equipped. Freight and government license only, extra.

(Prices subject to change without notice)

½ and 1½ TONS

THE NEW MAPLE LEAF 2-TON TRUCKS

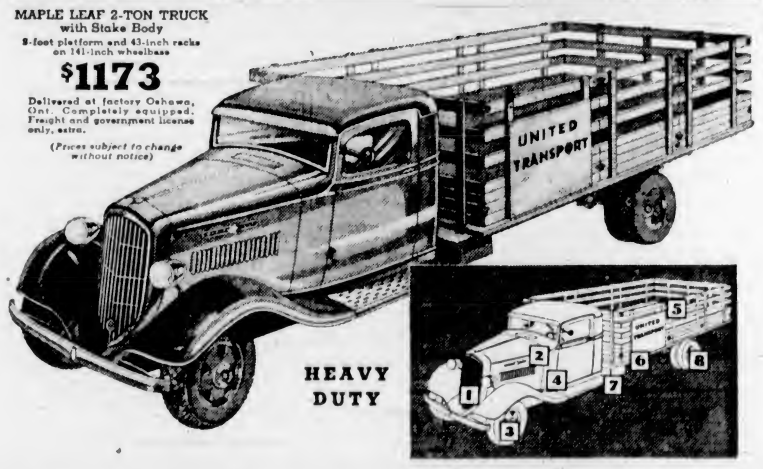

MAPLE LEAF 2-TON TRUCK with Stake Body

8-foot platform and 43-inch racks on 141-inch wheelbase

$1173

Delivered at factory Oshawa, Ont. Completely equipped. Freight and government license only, extra.

(Prices subject to change without notice)

HEAVY DUTY

1 Special "Marine Type Head" Truck Engine.

2 Larger, Positive, Equalized Brakes.

3 Heavy Duty Truck Clutch and Four-Speed Transmission in 1½-Ton Units.

4 Roomy, Chevrolet-Built De Luxe Cab with Safety Glass Windshield.

5 Bigger, Handsomer Chevrolet-Built Bodies.

6 Sturdy Truck-Type Frame with Alligator-Jaw Cross Members.

7 Rugged Truck-Built Rear Axle.

8 Heavy Ten-Leaf Truck Springs.

TODAY, General Motors presents a new and finer line of Chevrolet ½-ton and 1½-ton commercial cars and trucks, and a complete range of bigger, smarter, even more capable Maple Leaf Heavy Duty 2-ton trucks. These are the best-performing, most economical, most powerful and dependable trucks General Motors has ever offered in the low price field. They give you complete coverage of every transportation and hauling need in the ½ to 5-ton range. They embody many new features and refinements of greatest importance to every intending buyer in the commercial field. And they answer all your requirements "for economical transportation" even more satisfyingly than the famous Maple Leaf and Chevrolet sales-leaders of last year. We can give you complete information about these new trucks now. Visit our showrooms today!

CT-15B

1 Improved Front End Appearance.

2 More Powerful Special Truck Engine.

3 Truck-Type Hydraulic Brakes.

4 Improved Truck Clutch and Four-Speed Transmission.

5 Bigger and Wider Truck Bodies.

6 Heavier Frame with Alligator-Jaw Cross Members.

7 Longer Wheelbases for Better Load Distribution and Greater Payload Capacity.

8 Improved Full-Floating Rear Axle—Rugged Auxiliary Springs.

CANADA'S OUTSTANDING GM GENERAL MOTORS PRODUCTS TRUCK VALUES FOR 1935

THE MOTOR HOUSE (VICTORIA) LIMITED

VICTORIA AND DUNCAN CHEVROLET HEADQUARTERS . . . . . 971 YATES STREET

L. Cress (Nee Lill White)
Formerly With
THE MANDARIN BEAUTY SHOP
Is Now Operating on the Staff of
Freeman B. York
Specialist in Styling and Designing Permanents
$2.50 $3.50 $5.00
Corner **VIEW** *and* **GOVERNMENT**
Phone E 6913

SUN SPOTS REACH ENORMOUS SIZE

Grow From Nothing to Ten Times Earth's Size in Space of Two Days

BERLIN, Feb. 9 (AP).—Astronomers today were observing the development during the last forty-eight hours of a cluster of sun spots which increased from "nothing" to an area ten times the size of the earth.

Prof. Friedrich Archenhold of the Berlin Observatory, stated:

"The strange thing about this particular group of spots, which is noticeable at the western edge of the sun, is its rapid rotation, accompanied by extraordinary and heavy eruptions."

Scientists claimed the discovery was the largest since 1917 and that the phenomenon would be visible for the next ten days.

What Today Means

"AQUARIUS"

If February 10 is your birthday, the best hours for you on this date are from 10.45 a.m. to 12.45 p.m., from 3.45 to 5:45 p.m. and from 7:45 to 9:45 p.m. The danger periods are from 8:45 to 10:45 a.m., from 12:45 to 2:45 p.m. and from 9 45 to 11.45 p.m.

You may possibly have the opportunity of being of decided service to a friend. If you take advantage of the chance given to you, later on your kindness may be repaid many times over. Today be careful false pride does not cause you to assume a wrong attitude that might offend a very good friend. By expressing complete surprise over a gift you may receive, which in reality you probably have expected, you will greatly please the donor. Be cautious a social distraction does not cause your overlooking a prior engagement, for time today is likely to pass quickly, since mirth and good cheer probably will be the dominant note. Married and engaged couples, as well as those trying to blow a spark into an all-consuming flame of love, may find this an auspicious day on which to discuss future activities.

If a woman, and February 10 is your birthday, you have an unusual amount of personal magnetism. You can readily influence most people with whom you are thrown into close contact. Unusual things are likely to attract you far more than the commonplace, and you are probably artistically inclined. You should not neglect any talent, but by earnest application, as well as study, commercialize it. Sculpturing, sketching, designing, as well as work of a culinary nature, should prove worthy of your attention. Home life should have a strong appeal, and as a mother and wife you probably will secure your greatest amount of joy.

The child born on February 10 may, when it reaches preparatory school age, require persuasion rather than stern or dictatorial methods, which may be resented.

If a man, and February 10 is your natal day, you probably have the knack of being able to have your own way, or being able to put your own plans over. As a consultant you should be able to produce excellent results for others. In domestic matters, if you are wise, you will never assume the role of the strict disciplinarian. If you will be indulgent you can secure a great deal of happiness out of a domestic life. Law, medicine, accounting, railroading, art and certain branches of the dramatic profession offer one of your ability many opportunities through which to secure recognized success.

MONDAY, FEBRUARY 11
"AQUARIUS"

If February 11 is your birthday, the best hours for you on this date are from 8:30 to 10:30 a.m., from 12:30 to 2:30 p.m. and from 4:30 to 6:30 p.m. The danger periods are from 6:30 to 8:30 a.m., from 2:30 to 4:30 p.m. and from 7:30 to 9:30 p.m.

As preparatory for starting your business or social activities on February 11, should some one question your judgment, it will be advisable not to become angry. Wishy-washy business policies will be a mistake. Definite statements, as well as convincing arguments, are likely to produce the best results. It might be wise to draw your purse strings rather tight, for a designing type of individual may try to make you part with some of your money. Should you be invited to a social affair, it will be advisable in answering a rather inquisitive person not to discuss the private affairs of a mutual friend or relative. Timidity should not be allowed to influence any action on this date. Let your strength of character manifest itself in anything which requires your taking a positive stand regarding an issue. Married and engaged couples, as well as those at the crossroads which may lead to the acceptance or rejection of a declaration of love, should be careful stubbornness does not prove to be a stumbling block.

If a woman and February 11 is your birthday, if you will cultivate the habit of being practical in little as well as big things, you may find a good many of your daily problems simplified. It may pay you to accept responsibilities cheerfully. If you take the attitude of resenting them, it might be a handicap in both your business or domestic career. Your artistic temperament should lead you to take a serious interest in music, art, literature, interior decorating, or a commercialized line requiring artistic handling. You probably will have a larger and a more sincere circle of friends among the masculine rather than the feminine sex. A matrimonial career could be not only advantageous, but also a very happy one for you.

The child born on February 11, usually when it reaches the age it can make its wants known, is likely to be very demanding. Firmness and reasoning should quickly correct this trait.

If a man, and February 11 is your natal day, if you refrain from chasing will-o'-the-wisps or venturing on highly speculative enterprises, you probably will succeed in any business or professional endeavor you undertake. Chemistry, theology, mechanics, and law offer lucrative employment for anyone possessing your qualifications.

MAKING THE GRADE

Danny Blair, who used to play football in Toronto's senior league is making quite a reputation for himself with Aston Villa of the English League, First Division. Noted for a sound, steady game, he is rated one of the best defensive backs in the country.

The professor of economics had been talking steadily for more than an hour, and his class was becoming a trifle restless.

"Take any article, for instance," he droned on. "When it is bought it goes to the buyer——"

"What about coal?" interrupted a weary voice.

The professor gazed over his glasses at his interrupter.

"Well," he snapped, "what about it?"

"When coal's bought doesn't it go to the cellar?" asked the youthful student.

Why at 40 You Think You're "Growing Old"

At about 40, many people think they're "growing old." They're tired a lot. Have headaches more often. And they're subject to stomach upsets — nausea. Talk of "nerves."

Well, scientists say the cause, in a great many cases, is merely this: a tendency to an *acid condition* of the stomach. Likely the result of faulty diet.

The thing to do is simply to *neutralize excess stomach acids.*

When you have one of these acid stomach upsets, all you do is take a little Phillips' Milk of Magnesia after meals and before going to bed. Soon you feel like another person.

Signs Which Often Indicate "Acid Stomach"

ACID INDIGESTION — LOSS OF APPETITE
AUTO-INTOXICATION — FREQUENT HEADACHES
NAUSEA — FEELING OF WEAKNESS
SOUR STOMACH — SLEEPLESSNESS
MOUTH ACIDITY

What To Do For It

TAKE—2 teaspoonfuls of Phillips' Milk of Magnesia in a glass of water in the morning when you get up. Take another teaspoonful thirty minutes after eating. And another before you go to bed.

Stomach calm. Fewer headaches. And the pep and energy you thought lost, comes back again!

Try this. Take either the familiar liquid "PHILLIPS'", or, the new Phillips' Milk of Magnesia *Tablets* — convenient to take with you anywhere.

Also In Tablet Form:
Phillips' Milk of Magnesia Tablets are now on sale at all drug stores everywhere. Each tiny tablet is the equivalent of a teaspoonful of Genuine Phillips' Milk of Magnesia.

MADE IN CANADA

PHILLIPS' *Milk of Magnesia*

BRANCH OFFICE TO BE OPENED

John Norton Will Be Manager of Canada Life Assurance Co. in Victoria

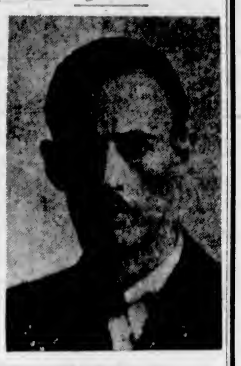

JOHN H. NORTON

In view of a steadily increasing volume of business on Vancouver Island, the Canada Life Assurance Company now announces the opening of a branch office in Victoria at 301-2 Belmont House. This move is made with the aim of facilitating service and advice to all their present and prospective policy holders.

The new branch office will be under the management of John H. Norton, latterly of the Los Angeles branch. An Englishman by birth, he was at Cambridge at the outbreak of the Great War. He saw service with the Royal Flying Corps both on the Western Front and in Arabia under Colonel Lawrence. Among his decorations are the Military Cross with Bar, the Distinguished Flying Cross, the Egyptian Order of the Nile and the Order of Mahda, conferred by King Feisal. He was twice mentioned in dispatches, once by Field Marshal Sir Douglas Haig and once by Field Marshal Lord Allenby.

PIONEER COMPANY

Canada Life is a pioneer insurance company, with the distinction of writing the very first life insurance policy taken out in Canada, nearly eighty-eight years ago. Since that time it has built up an organization with assets of over $242,000,000. Over $57,000,000 in new assurances and $12,250,000 in annuities have been placed with the company in 1934, a substantial increase over the preceding year.

Associated with Mr. Norton in the Victoria branch are Perle R. Fleming and W. Heurtley, both of whom have been with the company for many years.

SORRY TO GET BACK TO LIFE

Gardener Describes Sensations on Operating Table When Apparently Dead

ARLEY, England, Feb. 9 (AP).—England tonight had the word of John Puckering, who liked being dead so well he's sorry they brought him back to life, that everybody is "supremely happy" in the world to come.

Puckering's picture of the hereafter, as he saw it during four and one-half minutes his heart was stopped while he lay on an operating table, was painted in these words.

A GREAT CONTENT

"During those five minutes or so, I was worried and disturbed. Suddenly everything cleared and I was filled with great content.

"I knew I was dead because I saw many villagers of Arley," (where he lives), "I knew before they died. They were all happy, and I was happy, too.

"There were hundreds of smiling faces in a bank of hazy shining clouds."

Dr. G. Perceval Mills, whose massage of Puckering's heart gave the gardener his unusual opportunity to bear witness to the life after death, insisted "there was nothing out of the ordinary" about the matter.

He added, reluctantly:

"IT IS UNUSUAL"

"Yes, it is unusual for a man's heart to stop and for the man to come back to life."

If Dr. Mills had had his way, his name would not have been mentioned in the matter at all. The British medical journal, however, printed an account of the matter.

Assured by his physician that he is "doing well," Puckering today was going about his market gardening just as he did before the three-quarter-hour operation that resulted in his temporary death.

Those who despair for the future of serious British drama may perhaps take heart from the fact that when the Belgrade Theatre reopened, after the period of strictest mourning for King Alexander, on the first three days there were presented consecutively, "Journey's End," "David Copperfield," and "Hamlet." On the other hand it is a gloomy sort of compliment, for an examination of the regulation under which the management chose those three dramatic works for its opening days shows that it can only be translated as "no plays, films, or other performances which can be termed 'joy-giving' may be produced."

A passenger in an airplane was far up in the sky when the pilot began to laugh hysterically.

Passenger: "What's the joke?"

Pilot: "I'm thinking of what they'll say at the asylum when they find out I have escaped."

Meats, Provisions Delicatessen

Monday Values—Cash and Carry

EGGS Grade "A" Pullets 2 doz. 37c

Veal Loaf ½ lb. 10c

Domestic Shortening, 1's 10¢; Pure Lard, lb. 11¢
Sliced Ham Bologna, Corned Beef, 1-lb. lots 15¢

Spencer's Dependable First-Grade Butter
Not Packaged for an Indefinite Time—Sold Fresh
Springfield Brand, lb., 26¢; 3 lbs. for 76¢
Pride Brand, lb., 27¢; 3 lbs. for 79¢

Meats—As Cut in Case
Quality Meats—Bargain Prices

Thick Kidney Suet, lb.	4¢	Boiling Beef, lb.	6¢
Oxford Sausage, 2 lbs.	13¢	Minced Steak, 2 lbs.	13¢
Spare Ribs, lb.	12¢	Pork Kidneys, lb.	12¢
Round Steaks, lb.	16¢	Shoulder Steak, lb.	10¢
Sirloin Steaks, lb.	18¢	T-Bone Steak, lb.	18¢
Pork Liver, lb.	10¢	Soup Bones, each	7¢

Service Meats, Delivered

Little Pig Sausage, lb.	17¢	Veal Cutlets, lb.	25¢
Centre Plate Beef, lb.	8¢	Round Steak, lb.	18¢
Sirloin Steak, lb.	21¢	Point Steak, lb.	32¢

(We Reserve the Right to Limit Quantities)

DAVID SPENCER LIMITED

Scottish Church Elects New Head

EDINBURGH, Feb. 9 (CP).—The Bishop of Moray, Ross and Caithness for the past thirty years, Rt. Rev. A. J. Maclean was yesterday unanimously elected Primis of the Episcopal Church of Scotland. He succeeds Most Rev. Walter Robberds.

The new head of the church is seventy-seven years of age. He is a distinguished grammarian and historical scholar.

Jane Dixon Says:

HEALTH PLAYS BIG PROBLEM IN AFFAIRS OF HEART

Health can make a rich man from a beggar, a pauper from a millionaire.

No one who has good health is poor.

No one who has bad health is rich.

Love can thrive and marriage succeed without benefit of healthy bodies, but those who lack this greatest of gifts suffer a tremendous handicap in their search for the happy ending.

HEART ACHE VS. BAD HEART

Dear Miss Dixon: About six months ago I met the man of my dreams. We had several dates and he seemed very much interested in me, although nothing serious developed. He told me he was not in love with me or with any girl, but he never hinted at why he talked this way. I knew after our first date that he was the only man for me.

I had been going with him three months when he had a very serious heart attack, was taken to the hospital and remained there two weeks. I didn't hear from him during this time, but I wrote to him quite often. When he came back to work I realized my love for him was hopeless, because the doctors said he would never be well again and might not live very long. He never told me he was subject to these attacks, and I have heard since that when he met me he hadn't had an attack in quite a while and was beginning to think he was well.

Do you think that is the reason he didn't want to fall in love with me? He is at his home now. They won't let him work any more. Am I foolish to think that maybe he will get well and I will have the love I've been waiting for, or shall I forget him. It seems impossible that my only real love should turn out this way.—M.M.M.

Answer: It does seem that Fate has given you a mighty shabby deal. No doubt the young man sensed the fact you were taking a heart interest in him and that he was in honor bound to protect you. He was sensitive about his illness and so gave you to understand he was definitely not in the market for love.

There is a possibility that the doctors are mistaken and that your young man will regain his health, but from what you have told me of his case I am very much afraid the doctors are right. Since neither of you have pledged your love and the young man himself discourages you, try to readjust your life by placing your love in the treasure box of memory.

INVALID HUSBAND BAFFLES WIFE

Dear Jane Dixon: When I married my husband he was strong and healthy and full of fun, but he had very little money. I knew he was ambitious, and I encouraged him to give most of his time to his business. Soon after our marriage he began to pile up a fortune until now we have plenty of money, but in making it my husband has lost his health. It got so he worked night and day, never took any rest or tried to enjoy life as we went along. Finally he broke down completely. Now he is practically an invalid, and there is very little hope that he will ever be better. In fact, the best specialists have told me there is nothing they can do for him except to keep him as comfortable as possible. He may live for years, but he will never be well again.

It has been so long since he got pleasure out of anything except work that he has forgotten what it is like, and he can't understand why anyone else should want to be amused or entertained. If he thinks I am enjoying myself he sulks and accuses me of neglecting him, says I am "running out on him" now that he's helpless. I'm still young enough not to want to let life slip by without getting some joy out of it. Am I selfish, and is it my duty to cut myself off from all pleasure because of our misfortune?—Baffled.

Answer: No, it is not necessary for you to shut the door of life and dwell in shadows. Go calmly on your way, enjoying what pleasure you may have without injury to other. Do not be resentful of your husband's attitude, which is indicative of a sick mind as well as of a sick body.

AN ARIZONA HONEYMOON

Jane Dixon: I am in love with a girl and have been in love with her for three years. When we first met we decided we were too young to marry. Last year she had pneumonia, and she has not been strong since.

Physicians say that if she goes to another climate where there is plenty of sun and the air is dry, she will get completely well again. I have some money, and she has an uncle in Arizona who will take me into his business where I can make enough to keep us comfortably, but my parents are against it and some of my friends say I am foolish to think of it. There will never be another girl for me like this one. Do you think it would be a mistake to marry her?—Worried Suitor.

Answer: Since you love the girl so dearly and your economic problem is solved, it would be a mistake for you not to marry her. Arizona is a fine state, and you should be happy there, knowing the woman you love is being made whole again through your loyalty and courage.

Your parents object because they are trying to safeguard your future. As for your friends, they do not love the girl as you do, and their estimate of the situation cannot therefore be a true one.

Write me from Arizona and tell me about your new home. I've always wanted to live, for a while at least, in that wonderful land of sunshine.

(Copyright, 1935, by The Associated Newspapers)

Our Sale of Wiltons

Is a Big Feature Monday

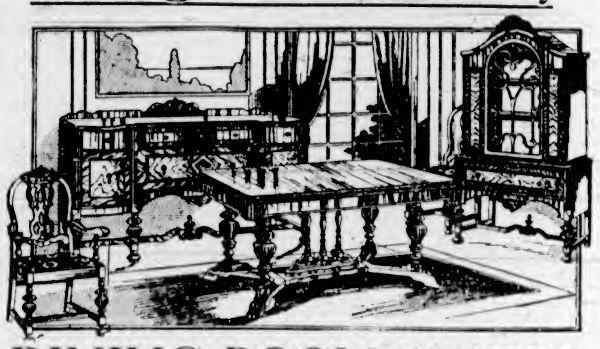

DINING-ROOM SUITES

Featured at February Sale Prices!

Eight-Piece Matched Walnut Veneered Dining-Room Suite, with heavy, fluted post legs. Table measures 30 x 60 inches closed, buffet has massive appearance, completed with six two-tone pannelled-back chairs. The set **$98.50**

Beautiful Nine-Piece Dining-Room Suite, with 60-inch buffet, china cabinet with wide glass front, six chairs and oblong extension table which will seat eight people. February Sale **$157.50**

Semi-Modern Dining-Room Suite with beautifully matched walnut veneers throughout. Spacious china cabinet with deep drawer, full set of six chairs and extension table. February Sale **$189.00**
—Furniture, 2nd Floor

Two Big Drapery Values

45-INCH SCOTCH MADRAS—In a cream shade. A choice of plain or scalloped border. A wonderful value at, a yard **29c**

REVERSIBLE STRIPED DRAPERY—46 inches wide. Cotton homespun style. A yard **59c**
—Drapery, 2nd Floor

LANCASTREUMS

Low-Priced English Felt-Base Rugs that have a hard varnish surface, and shown in neat, attractive designs.

Rugs, 6 ft. x 9 ft.	$3.95
Rugs, 9 ft. x 9 ft.	$5.95
Rugs, 7 ft. 6 in. x 9 ft.	$4.95
Rugs, 9 ft. x 10 ft. 6 in.	$6.75
Larger Rugs, 9 ft. x 10 ft. 6 in. at, each	Priced $7.75

—Linoleum, 2nd Floor

Queen Alexandra Solarium

ANNUAL LINEN SHOWER

Thursday, February 14

We advise donators to send the following articles, which are greatly needed—and which we supply as follows:

UNBLEACHED SHEETS—Cot size. A pair **$1.75** and **$1.90**

UNBLEACHED SHEETS—Bed size. A pair **$2.00** and **$2.20**

UNBLEACHED DRAW SHEETS—Each **50c** and **60c**

BLEACHED PILLOW CASES—A pair **98c** and **89c**

COTTON HUCK FACE TOWELS—Each **15c, 25c, 30c**

A Basket for Donations Will Be Placed in Our Staples Dept., Main Floor

A Golden Opportunity to Buy

A High-Grade Wilton

At a Bargain Price

On Monday We Are Offering the Following Rugs at Greatly Reduced Prices

WILTONS—9 ft. x 10 ft. 6 in. A choice of good designs. Regular $62.00 for **$39.75**

WILTONS—9 ft. x 10 ft. 6 in. Several patterns to choose from. Regular $72.00 for **$52.00**

WILTONS—9 ft. x 10 ft. 6 in. Several designs. Regular $62.00 for **$39.75**

WILTONS—6 ft. 9 in. x 9 ft. Attractive and serviceable. Regular $37.50 for **$27.50**

WILTONS—4 ft. 6 in. x 7 ft. 6 in. Regular $24.00 for **$15.00**
—Carpets, 2nd Floor

Extra Long Girdles

Of Two-Way Stretch Elastic

A Special Purchase of Regular $2.50 Garments To Sell at **$1.98**

These Knit-to-Fit Girdles of peach two-way stretch elastic in fancy weave are ideal models for the slender and medium figure! Boneless, slip-on style with four flat garters and shaped waistline.
—Corsets, 1st Floor

Brims Head Forward

THIS SPRING!

Which is going to be good news to a lot of women who feel more comfortable with their hat down over an eye! These Fur Felt Hats have individuality and smartness — style and value. Their up-to-the-minute smartness has an instant appeal.

Forward-tilted styles—in all headsizes and a selection of early Spring colors. Each **$4.95**
—Millinery, 1st Floor

100 Window Shades

36 x 72 Inches. Each **65c**

Shades of sand color opaque cloth. Mounted on spring rollers. Complete with pull and bracket.
—Drapery, 2nd Floor

New Silk Crepes

Recent Arrivals for the New Season

36-Inch Figured Ruff Crepes, in navy, brown and black. A splendid quality, printed with white and fancy colorings. In artistic designs. A yard **$1.49**

36-Inch Canton Crepes, medium weight and very durable silk. Plain white, black, brown and navy. A yard **$1.49**

Novelty Checks of a fancy nature. Shown in brown, navy and green colorings. Very special value, at, a yard **98c**

36-Inch Bengalines and Novelty Crepes in a large assortment of new designs and colorings. Very smart for the coming season. Tubfast and guaranteed dyes. A yard, **69c**
—Silks, Main Floor

INDIAN RUGS

9 ft. x 12 ft.

Regular Values $98.00. To Go at, Each .. **$79.50**

An opportunity to secure at a low price a Rug that will give years of satisfactory service. The rugs are beautifully designed and in pleasing colors. Suitable for a large room.
—Rugs, 2nd Floor

DAVID SPENCER LIMITED

SECOND NEWS SECTION

The Daily Colonist.

SECOND NEWS SECTION

(ESTABLISHED 1858)

NO. 52—SEVENTY-SEVENTH YEAR VICTORIA, BRITISH COLUMBIA, SUNDAY, FEBRUARY 10, 1935

VICTORIA UNITED SCORES FINE SOCCER VICTORY

Toronto Breaks Losing Streak by Whipping Maroons; Canadiens in Triumph

Leafs Turn Back Montrealers 4-2 Before Big Crowd

Capture First Game in Last Five Starts Before 13,000 on Home Ice—Hollett Scores Sensational Goal—Frenchmen Rally to Trounce St. Louis, 4-2

TORONTO, Feb. 9 (AP). — The Toronto Maple Leafs ended a string of five games without a victory, their longest losing streak of the National Hockey League season, by whipping the Montreal Maroons, 4 to 2, before a crowd of 13,000 tonight. The victory increased the Leafs' international division lead to twelve points.

BILL HOLLETT

After being held to a 1-1 score in the first period, Toronto tallied twice in the second to make victory certain. Bill ("Headline") Hollett scored on a sensational dash through the whole Montreal team, and Red Horner batted home a pass from Harvey Jackson. Jackson was credited with the fourth counter when Bob Gracie accidentally batted the puck into his own cage early in the third period. Chuck Conacher was the first Maroon goal-getter, while Gracie and Herb Cain did the sharpshooting for the Maroons.

Line-ups:

Montreal	Position	Toronto
Connell	Goal	Rainsworth
Wentworth	Defence	Hollett
Evans	Defence	Day
Smith	Centre	Blair
Marker	Right Wing	Kelly
Cain	Left Wing	Cotton

Montreal spares: L. Conacher, Ward, Northcott, Miller, Gracie, Shields, Blinco, Robinson, McManus.

Toronto spares: Horner, Clancy, C. Conacher, Primeau, Kilrea, Thomas, Boll, Davidson, H. Jackson.

Officials: Rodden and Cleghorn.

Summary

First Period—1, Toronto, C. Conacher (Primeau), 2:22; 2, Maroons, Gracie (Blinco, Robinson), 9:03. Penalties: Evans, L. Conacher and Davidson.

Second Period—3, Toronto, Hollett, :25; 4, Toronto, Horner (Jackson), 5:49. Penalty: Clancy.

Third Period—5, Toronto, Jackson, 3:53; 6, Maroons, Cain (Shields), 7:25. Penalties: Jackson, Shields and Hollett.

CANADIENS BEAT EAGLES

MONTREAL, Feb. 9 (AP).—In a stirring finish, the Montreal Canadiens rattled home four last-period goals tonight and defeated the St. Louis Eagles, 4 to 2, in a National Hockey League match. The victory gave the Canadiens a secure hold on third place in the international division.

The cellar-dwelling Eaglea held the lead for two frames after Carl Voss sank the opening tally. Then the Flying Frenchmen found their shooting eyes and easily drew away. George Mantha netted two of the counters and Jack Riley and Jack McGill the others before Ossie Osmundson banged in the second St Louis goal.

Starting gently, the game developed into a strenuous affair, in which nine minor and two major penalties were handed out. The majors went to Roger Jenkins and Irving Frew for fighting. Frew also drew a pair of two-minute banishments in the last period. A crowd of 4,000 saw the game.

Line-ups:

St. Louis	Position	Canadiens
Beveridge	Goal	Cude
Ayres	Defence	Carson
Frew	Defence	Jenkins
Voss	Centre	Lepine
Brydson	Right Wing	Larochelle
Howe	Left Wing	Joliat

St. Louis spares: Bowman, Finnigan, Cowley, Ripley, Kelly, Purpur, Osmundson, Jerwa.

Canadiens spares: S. Mantha, G. Mantha, Savage, Crutchfield, Riley, Gagnon, McGill, Mondou, Goldsworthy.

Officials: Smith and Gagnon.

Summary

First Period—1, St. Louis, Voss (Brydson), 13:11. No penalties.

Second Period—No score. Penalties: Jenkins, Bowman and Carson.

Third Period — 2, Canadiens, G. Mantha (Goldsworthy, Crutchfield), 5:18; 3, Canadiens, Riley (S. Mantha), 7:12; 4, Canadiens, McGill (Gagnon), 9:42; 5, Canadiens, G. Mantha (Goldsworthy), 13:57; 6, St. Louis, Osmundson (Finnigan and Kelly, Jerwa), 17:38. Penalties: Joliat, Mondou, Cowley, Crutchfield, Frew, 3 (one major); Jenkins (major).

GUIANA LEADS

PORT OF SPAIN, Trinidad, Feb. 9 (CP).—Scoring 65 for the loss of no wickets by lunch, British Guiana's selected cricket eleven today got away to an auspicious start in its second match against the visiting Marylebone Cricket Club.

A good wicket favored the opening combination, and at the interval Wishart had 33 and De Freitas was only two runs behind. They appeared set for a good innings.

The match will last three days.

Dick Birch and Mrs. Anna Kier Patrick, Vancouver, and Eric Laney Duncan, were selected to represent British Columbia in the Dominion championships at Ottawa, March 7-9.

Hudson's Bay to Meet Maccabees In Feature Game

LEADERS in the Pendray Cup race by virtue of their two straight victories, Hudson's Bay will battle the Maccabees, Wednesday afternoon at the Royal Athletic Park in the feature match on the regular midweek soccer programme. McMillan will referee. At Heywood Avenue, Spencers will battle the Outer Wharf Rangers, with Cull handling the whistle, while at Work Point Barracks, Garrison will be at home to the Navy. Woodley will officiate. All fixtures will commence at 2:30 o'clock.

SAM OAKES TO DEFEND TITLE

Veteran Player to Seek City Cue Honors Again—Entries Close Tomorrow

With thirty-two cueists entered, including Sam Oakes, veteran player and defending titlehold a large field is expected to compete in the annual city billiards tournament which will be staged c... e Metropolis Parlors, Secretary Dave Croston announced yesterday. Entries for the big meet will close tomorrow evening at 6 o'clock at the scene of the matches.

. meeting of the executive committee will be held tomorrow night at 9 o'clock at the Elks Club, when the draw will be made for the opening rounds, the date of which will be announced later.

Several new candidates will be in the field this year in search of Oakes' crown and the coveted Irish Brothers' Cup, emblematic of the honors, donated by Bert and Charlie Irish, owners of the Metropolis Parlors. Oakes has won the silverware three times during the past four years, and, as usual, will go to the post a strong favorite to come through again. He will have to be at his best, as several "dark horses" have filed their entries and may upset the old apple cart as play goes on.

Old-stage soccer critics smiled this season at the cup-tie training methods used by many English teams. Instead of road work, movie-going and sightseeing were last-minute preparations for important games. It was mental relaxation the players sought.

Double Refereeing in England

An experiment in using two referees for a football match in place of the usual solitary arbiter was tried at the amateur international trial match between North and South at Chester, England. Above are shown the two referees, E. Wood and Dr. A. W. Barton, with the two team captains as they made the toss-up.

Willie Goggin Assumes Lead in Caliente Open

San Francisco Pro Returns Par-Shattering Round of 69 to Head Field at Three-Quarter Distance—Revolta and Picard Tied for Second

By PAUL ZIMMERMAN
Associated Press Sports Writer

AGUA CALIENTE, Mexico, Feb. 9 (AP).—Out of the challenging ranks came Willie Goggin with a rush today to shoot his way into the lead as he posted a par-blistering 69 in the mud for a 215 total in the three-quarters post of the Agua Caliente $5,000 golf sweepstakes.

The tall, rugged, twenty-seven-year-old pro of Sharp Park municipal course, San Francisco, failed, however, to turn in the pari-mutuel winning round of the day.

This privilege went to John Revolta, Milwauker, who was sinking his putts from far and wide again today, to take a 68, three under par. He was worth the very tidy sum of $63.20 on $2 tickets on a day of such spirited betting that the "take" was almost as big as that of the first two days together—$916.

REVOLTA BRILLIANT

Revolta's fine disdain of the trying playing conditions on the flooded fairways and slow greens put him into a tie for second place with Henry Picard, Hershey, Pa., and Ky Laffoon, Chicago, at 216, one stroke back of the Northern California Irishman.

The pressure of front running told on Wiffy Cox, defending champion, today. After hitting par on the first two rounds, he slipped to a sad 76, putting him in a three-way tie for seventh place.

Laffoon, who held top place with Cox and Henry Cooper at the halfway mark yesterday, slumped to a 74. His other contemporary in this bracket besides Revolta, the North-South champion, Picard, had a 70, one under par.

Cooper also found par a hard individual with whom to do business, taking 75 strokes for 217, where he was tied forefifth with Mortie Dutra, of Detroit, and Chandler, Arizona.

Tied with Cox, three strokes back of Goggin and still very much in the running, were Orville White, St. Louis, who also cracked par with a 70, and Craig Wood, Deal, N.J., with a 73.

Revolta's low card for the day was worth $91.60 in added money to him as 10 per cent of the money which went through the pari-mutuel machines.

TOPS AMATEURS

Frank Hixon, Pasadena, moved up into the amateur lead with a total of 228 strokes, as Cliff Baker, Vancouver, Wash., who had tied for the lead on the first day, with Cox and Clarence Clark, slipping badly today at 81, for 229.

The final round will be played tomorrow, with the winner receiving $1,000 prize money.

Turns Down Offer

LONDON, Ont., Feb. 9 (CP)—London Tecumsehs, leaders of the International Hockey League, yesterday turned down an offer of Chicago Black Hawks, of the National loop, to trade their forward, Norman Locking, for Eddie Ouellette, of London.

In refusing Chicago's offer, the London bosses felt they only temporily delayed Ouellette's elevation to the major circuit and in the meantime retained their team's scoring leader.

Hamilton forgets football never. A Knights of Pythias lodge is feeding gridiron lore to the young this Winter in a series of conferences to be addressed by well-known players and coaches. Ted Reeve, coach of Queen's, inter-collegiate champions, is to start the series.

Local Sport Results at a Glance

FOOTBALL

Juvenile League—Under Eighteen

Marigold 3, Victoria City 1.

Under Sixteen

Capitals 4, St. Louis College 1.

Esquimalt 2, Hill's Corner 1.

Junior League

Sidney 5, Esquimalt 3.

Second Division

Victoria West 6, Saanich Thistles 0.

Brackman-Ker Cup

Victoria United 5, Nanaimo City 1.

RUGBY

Intermediate League

Wanderers' Blues 8, Garrison 3.

Victoria College 16, Canadian Scottish 0.

Fifth Brigade 11, Wanderers' Whites 0.

Cowichan Cup—Semi-Final

Fifth Brigade 13, Navy 0.

BASKETBALL

Hoyle-Brown 40, Lake Hill 33.

Victoria Blue Ribbons 26, Washington State Normal School 12.

WRESTLING

Johnny La Rue, Oklahoma, scored a straight fall victory over Leo Burke, Tacoma.

Abdel Khan, Afghanistan, and Gust Johnson, Rockford, Ill., wrestled to a one-fall draw.

Johnny Pears gained a one-fall victory over "Fat" Griffin.

George Lowe and Vic Politano wrestled to a no-fall draw.

LOCAL BOWLERS ARE DEFEATED

VANCOUVER, Feb. 9 (CP).—The J. Leckie Co. of Vancouver, leaders of the Senior Fivepin League, defeated Pacific Meat bowling team, of Victoria, here tonight, 3,392 to 3,170. A return match will be played in Victoria on Saturday, March 2.

Scores:

Pacific Meat—				
W. Norris	228	293	202	724
H. Mculton	225	146	229	600
G. Ozard	209	211	180	600
H. Paulding	17[illegible]	[illegible]	198	650
J. Howell	246	201	143	590
Totals	1099	1119	952	3170
J. Leckie Co—				
Hutchison	213	339	184	736
McCubbin	257	238	197	692
Curry	211	252	246	709
Douglas	254	217	207	678
Woodside	194	183	200	577
Totals	1129	1229	1034	3392

MAKING THE GRADE

For the first time in many years Oxford will do all its training at Henley for the annual boat race with Cambridge. Usually the Dark Blues spend a few weeks on their home water before moving camp to Henley.

SPARKLING DISPLAY BRINGS LOCALS TO GREAT 5 TO 1 WIN

Turns Back Nanaimo City in Third Game of Brackman-Ker Cup Series Before Large Crowd—Stewart, Morgan and Watt Register—Visitors Badly Outclassed

Running through their opponents' defence almost at will to drive in a trio of goals in the opening half without a return, and then rattling in a couple more early in the final period, Victoria United took the lead in the annual Brackman-Ker Cup football series, yesterday afternoon, at the Royal Athletic Park, by completely submerging the much-touted Nanaimo City eleven by a 5-1 score. Over 1,200 paid admissions were recorded at the park, which means the estimated total attendance was around 1,500. The victory puts the Capital City squad one game up on the series, which will be concluded on the Up-Island grounds some time early next month.

NOEL MORGAN

Victoria took the first game played at the local enclosure, 5-4, then dropped a 6-4 decision at Nanaimo, but yesterday left no doubt in the minds of their supporters, and even the visiting players, that they are the superior team with their clean-cut verdict, which might have been much larger.

The locals played as brilliant a game of football as seen at the enclosed grounds this season, and their margin of victory is a good indication of the play. Nanaimo were completely outclassed, there is no question about that. True the visitors attempted some rushes in the final half, but what a stone-wall defence they met, and their scoring efforts proved entirely fruitless against such a determined squad of defenders. Although De Costa had comparatively little work, he made some brilliant saves and the crowd certainly appreciated them.

LOCALS BRILLIANT

Joe Crowe and Sammy Essler proved a brick wall as far as the Nanaimo forwards were concerned, and turned in sensational games. Too much cannot be said about their fine teamwork throughout the afternoon. That intermediate rank of Ronnie Williams, Roy Barnes and Jimmy Hay would have been a stumbling block to any set of front line men. Their clever manoeuvring, passing, back checking and unselfishness were all that the fans could have desired. Williams and Hay watched the wing combinations like hawks, while Barnes, who, by the way, became a proud "daddy" in the forenoon, seemed to delight with breaking up continuous rushes.

The forward line clicked like a machine and continually waltzed through Nanaimo's back division with well executed combination rushes. Gordie Bell at outside right put over some lovely crosses, some of them from almost impossible angles, while the rest of the boys were always in the game. George Payne was a little off at times, but appeared dangerous at all stages. He had trouble in getting his centres across and appeared "mad" at himself at times.

SCORED EARLY

Victoria won the toss and selected to kick with the sun at their backs. Three minutes after the kick-off, "Scotty" Stewart sent the locals away into the lead, when he crashed a fast shot, which McLaren failed to hold, and into the net the ball continued. The shot came from the penalty line and carried plenty of force behind it. Right after, De Costa made a great diving save, pushing the ball around the post for a corner from Tantrum. The same player headed over seconds later from Thomson, and then Grey shot over the framework from well out.

Tantrum was sent right through, but De Costa went down and saved the low drive nicely. Then Victoria went away and Bell crossed from the line, but nobody was in centre to receive it. Barnes tried a long shot after Watt and Bell had worked the ball into position, but McLaren pulled off a fine save. De Costa came out to clear a rush at the other end as Tantrum was coming in fast.

Victoria's halves engineered a clever rush after seventeen minutes more, culminating with Noel Morgan scoring to the corner after he had taken a good pass from Bell. Following the centre, two close melees took place in the Nanaimo goalmouth, but nothing happened. Only ten minutes went by and Victoria increased their lead, John Watt taking the ball off Edmunds' toe two feet from the goal, and scoring after Jimmy Hay had made the opening.

Nanaimo broke away and again Tantrum was sent through by Grey, but De Costa made another fine save. Minutes later the local goalie pulled off another great stop from Tantrum. Victoria were still pressing hard as the interval arrived with the score 3-0 in their favor.

WIDENS LEAD

Victoria opened on the offensive as the second half got under way and Payne tested McLaren with a well directed shot from John Watt's pass. The goalie only saved by stretching his left leg for the ball. Bell crossed over right after, but Payne shot wide, and after the goalie had cleared again, Noel Morgan gained possession and rifled a beautiful shot into the top of the rigging, one which the visiting guardian never saw. Three minutes of the half had gone, and then only four minutes later, "Scotty" Stewart made it 5-0 with another lightning drive, which the goalie just got a glance at as it went flying into the net.

Content with their lead, Victoria eased up a bit and were satisfied with repulsing the onrushing Nanaimo forwards. Twelve minutes after Stewart's goal, Sandland rushed De Costa to score after the local goalie lost possession momentarily. Tantrum was next to test De Costa with a long shot, and then Victoria went away and Watt and Payne both missed Bell's fine cross from the line. The locals forced four corners almost in succession, most of them from Bell's wing, but did not add to their total.

They continued their pressure on the Nanaimo net and McLaren acted quickly to punch out Stewart's fast shot. The visitors started a few forward movements with time rapidly going, but the local backs, Crowe and Essler, and the halves, never faltered and returned Nanaimo time and again. Just before the finish, De Costa made two more brilliant saves, both of which he was forced to dive to the ground.

Ralph Alcock handled the game well and the teams follow:

Victoria—De Costa; Joe Crowe, Essler; Williams, Barnes, Hay; Bell, Stewart, Watt, Morgan, Payne.

Nanaimo—McLaren; Edmunds, Gavin; Boyd, McGregor, Thomson; English, Watson, Tantrum, Grey, Sandland.

LARGE GAIN IN MEMBERS

Nanaimo Fish and Game Association Shows Big Increase Over Last Year

NANAIMO, Feb. 8.—During the past year the membership of the Nanamio and District Fish and Game Association has grown from forty to 203, making it one of the largest in British Columbia. These figures were disclosed at the annual meeting of the association last evening, which was attended by eighty members. Twelve hundred fish and game licences were issued in this district last year and it is expected that during the coming year the membership will be increased by 400, judging by the increased interest which hunters are taking in the work of the body.

J. F. Tait, inspector of fisheries, and David Cameron, sub-inspector at Alert Bay, attended the meeting and spoke on fishing matters.

FAVORS CHANGE

The meeting was favorable to the reduction of non-resident's licences from $10 to $5. It also favored prohibiting the shooting of does in 1935, and the retention of the buck season from September 15 to December 15. The desire was expressed that the present seasons for grouse and trout be retained.

Alfred Bailey, vice-president, was elevated to the position of president, formerly occupied by T. B. Booth, who stated that it would be impossible for him to hold office during the coming year. Sid Henley was elected vice-president and Lionel Beevor-Potts was re-elected as secretary-treasurer. The executive committee was also re-elected en bloc.

SOCCER SIDELIGHTS

(By Central Press Canadian)

LONDON.—In every international match this season, the choice for centre halfback on the all-England eleven has been cast in favor of a Derby County player, George Barker, who plays this position regularly on the County line. Barker is considered the finest pivot man the Motherland has had on her representative team since the day of Fatty Wedlock. H. is a big strapping fellow who throws everything into the game. His wings get plenty of opportunity to show themselves when Barker is in the line for close observers rate him one of the best feeding halves in the game today. Barker has youth on his side and should be a power on Derby County's attack for many years. He was secured by his present club for a mere song. They wouldn't part with him now for a good round sum as football players go.

GEORGE BARKER

BELIEVE IT OR NOT - - - - - - - *By Ripley*

EXPLANATION FOR YESTERDAY'S RIPLEY CARTOON

A Miraculous Shot—In March, 1922, Sergeants Fred Tapscott and James McCarthy of the Chicago Police, entered a speakeasy at Thirty-First and Cottage Grove Avenues, Chicago, encountering one William Webb, a notorious escaped convict. McCarthy ordered Webb to throw up his hands, but instead, the convict whipped out his pistol, trigger cocked, and tried to shoot. But he was not quite quick enough. Sergt Tapscott blazed away and his bullet found its mark directly in the barrel of Webb's gun, knocking it from his hand.

For his quick and effective work Tapscott received numerous awards from the newspapers of Chicago, citizens, and the Department, as well as Creditable Mention on the official Police Department records.

Please address all queries to Cartoonist Ripley, c/o King Features, New York City, N.Y.

BLUE RIBBONS DOUBLE SCORE ON U.S. CAGERS

Local Hoop Squad Displays Class in 26 to 12 Decision

Victorians Uncork Great Teamwork in Turning Back Washington State Normal School Before Big Turnout—Hoyle-Brown Defeats Lake Hill by 40-to-33 Score

While hundreds of fans cheered and screamed their delight, the Blue Ribbons basketball quintette crashed through to a 26-12 victory over a smart team from the Washington State Normal School at Ellensburg, when the two squads met last night at the High School gymnasium, in one of the roughest and most thrilling games seen here. By a score of 40-33, Hoyle-Brown players downed the "go-getting" aggregation from Lake Hill in the opening game, to take the first of a two-game series to decide the championship of the Men's Senior "B" League.

CHUCK CHAPMAN

Without a substitution, Chuck Chapman led Art Chapman, Red Martin, Doug Peden and McKeachie through to a victory that means much to British Columbia basketball enthusiasts. As the University of British Columbia team, ranking team in the Lower Mainland League, Friday night, went down to a 25-20 defeat in overtime play at the hands of the Ellensburg squad, the locals appear to be well on their way to another provincial championship this Spring. Varsity, on two previous occasions, fell before the Washington team.

The Ellensburg boys showed plenty of class in the first half and, although the baskets were few, both teams displayed ability in their passing plays.

ROUGH GAME

Throughout, the game was marked by rough play, but the Ribbons drew only two personals, while the visitors drew eleven.

Fans had plenty of action to thrill them as the locals went into action in the second half with such precision that enthusiasts gasped. It was a game that appealed in every sense to the gallery, and Referee Le Marquand had difficulty in keeping the two squads from turning the game into a Rugby match.

Players repeatedly butted and knocked each other to the floor. In the second half the value of possession of the ball was fully realized, and three and four bodies, time and again, could be seen hurtling through the air in an attempt to capture the ball. Free shots came often for the Blue Ribbons, but they had difficulty in sinking them.

VISITORS IN COMMAND

For the greater part of the first half the visitors commanded the play. They worked well with short, fast passes, alternating with passes that bounded from the floor, while the locals held back. The visitors tossed in two baskets before Art Chapman snapped in two free throws. Long shots at the basket brought the locals little return, and they had hard luck on their short shots.

Fans groaned when the Ellensburg boys raised the score to 8-3 in their favor, and the Ribbons seemed totally unorganized. Then it was, in the last five minutes, the locals swung into action. Art Chapman clicked on a long shot. Red Martin and Art Chapman combined on a clever play to make the board read 8-7 in favor of the Washington team. Red Martin again captured the ball and whipped a long pass to Peden, who outsmarted the guard and twisted in another basket to give the Ribbons a one-point lead. No more scoring occurred in this half, but, until the whistle blew, the crowd kept up a steady roar.

It was a glorious and exciting second half for the fans and the Ribbons alike. While Leo Nicholson, manager of the visiting team, poured on an entirely new team in an attempt to break up the stalwart defence of Doug Peden and Chuck Chapman, who delighted in batting down shots on the basket, the local forwards swarmed over their opponents and scored seventeen points against four.

This period was a wild affair, with players tangling and crashing to the hardwood floor, or sprawling outside the court lines. The Ribbons worked smoothly, rushing down the floor to shoot, then falling back to form a solid defence. By repeatedly joining in fine plays, the locals boosted the score 16-8 in their favor. In the last fifteen minutes, after Denslow had tossed in a long shot, the Ribbons found success in every other attempt to score. In the last minute, Sill sank another try and the game ended 26-12 for the Blue Ribbons.

GOLDSMITH STARS

Plenty of action was shown also in the Hoyle-Brown battle with Lake Hill. In the first half there was no stopping Goldsmith, who was responsible for gaining seventeen of the twenty-eight points for Hoyle-Brown. The half-time score was 28-17 in favor of the eventual winners. The losers showed plenty of determination in the second period to cut the lead, and in the last minutes more than once threatened the position of the Hoyle-Brown squad.

The teams follow:

Blue Ribbons—C. Chapman (6), McKeachie, Martin (5), Peden (8) and A. Chapman (7). Total 26.

Ellensburg—Denslow (4), Burnett (2), Marks, Warner (4), Denny, Sill (2), Sisby, Holl, Hicks and Hadley. Total 12.

Hoyle-Brown—Patterson (9), Caddell (6), Preston, Robertson (2), Fraser, Macmurchie (2), Goldsmith (21) and Tubman. Total 40.

Lake Hill—B. Michell (11), Cunningham (1), M. Atkinson (5), Jones, R. Michell (12), Bates, P. Atkinson (2) and McConnell (2). Total 33.

Tony Winning 100th Fight

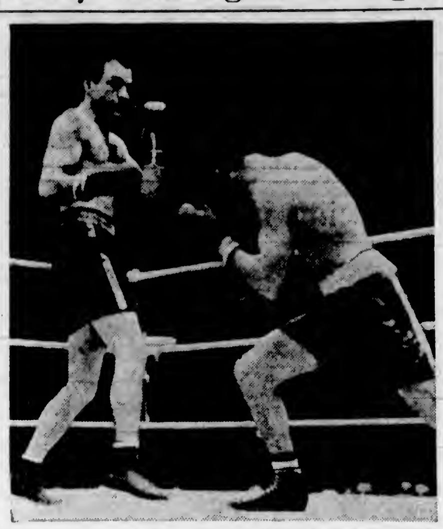

On the comeback trail, Tony Canzoneri, former lightweight champion, won his 100th ring battle by decisively defeating Leo Rodak after Rodak had won twenty-two straight fights. Canzoneri is shown (upright) during the bout, which was attended by 14,775 Chicago fight fans who paid $33,546.67 to see the fight.

ENGLAND'S XV IN 14-3 WIN OVER IRELAND

Register Great Victory in International Rugby Before 50,000 Fans

TWICKENHAM, England, Feb. 9 (CP).—England defeated Ireland 14-3 in an international Rugby game played here today before 50,000 spectators. The home team led 5-0 at half-time.

Offside tactics by the Irish team were in a large measure responsible for their defeat, as Boughton, English fullback, kicked three penalty goals in the second half of the game. Giles scored a try for England in the opening minutes, Boughton adding the extra points. O'Connor scored Ireland's try, which was not converted.

During the first half the Irish forwards played vigorously, keeping their opponents on the defensive for a long period, but England played up in the second and their victory was convincing.

GILES GOES OVER

Boughton, the English fullback, missed a penalty kick soon after Ireland had kicked off. A few minutes later Giles put England ahead. Getting the ball from a scrum on the Irish line, the English wing three-quarter sliped through the blind side and scored a try, Boughton converted.

The early portion of the game was featured by splendid kicking by both sides. Morgan proved a tower of strength to the visiting team several times, breaking up English attacks. The home forwards heeled sluggishly, but the Irish pack played vigorously in the loose.

Ireland obtained a touchdown a minute after the resumption of play. Ridgay gathered the ball and drawing the defence sent over O'Connor with a fine try, which was unconverted.

CONTINUALLY OFFSIDE

Ireland lost nine points in the second half as players were continually being spotted offside. Three times Boughton added points from penalty kicks, the last time in the dying moments of the game.

LINE-UPS

England—Boughton; Booth, Leyland, Heaton, Cranmer; Tallent, Giles; Kendrew, Nicholson, Longland, Clarke, Dicks, Weston, Payne and Cridlan.

Ireland—Morris; Lane, Ridgeway, Bailey, O'Connor; Morgan, Beamish; Geering, Graves, Lawyer, Sayers, Walkers, Siggins, Russell and Crowe.

GOES UNDER KNIFE

TORONTO, Feb. 9 (CP).—Mildred Frizzell, of Toronto, star sprinter and member of Canada's British Empire track and field team, underwent a serious operation at the Strathcona Hospital today. The Laurel Athletic Club star's condition was reported as good.

Wheeler Takes First

LACONIA, N.H., Feb. 9 (AP).—Harry Wheeler, of St. Jovite, Quebec, won the second day race of the Laconia Sled-Dog Derby today, his nine Seppala Siberians covering the thirty-mile course in the elapsed time of 2:42.52 1-2.

Emile Hartel, international champion, of Quebec, driving under the colors of The Laconia Evening Citizen, won second place with an elapsed time of 2:48.18.

RANGERS XI BEAT THIRD LANARK, 2-0

Champions Defeat Second Division Leaders in Scottish Cup Soccer

GLASGOW, Feb. 9 (CP).—First Division clubs annexed most of the honors in second-round games for the Scottish Cup today.

There were few surprises in the matches in which sixteen First Division clubs, eight Second Division and two minor league clubs participated.

The champion Rangers defeated Third Lanark, present leaders of the Second Division, 2-0, at Ibrox Park.

Playing at home, Motherwell trounced Morton, 7-1, and the strong Hibernian team accomplished a similar feat against Clachnacuddin, a minor league club. Queen's Park, famous First Division club, made an inglorious exit from the competition. The amateurs were overwhelmed 6-3 by Dundee United on the Second Division clubs' ground.

The other minor league outfit, Rosyth Dockyard, made a creditable showing in the tie with Airdrieonians, retiring beaten by the only goal scored. Aberdeen overcame Albion Rovers by four clear goals.

REPLAYS NECESSARY

Four replays will be necessary as a result of drawn games. King's Park, of the Second Division, and Ayr United, first leaguers, each netted once on the latter's ground. In a stern Glasgow struggle, Celtic and Partick Thistle fought to a similar score, while Brechin City and Raith Rovers also drew 1-1. Clyde, playing at home, drew 3-3 with Hamilton Academicals.

Results follow:

Dundee United 6, Queen's Park 3.
Motherwell 7, Morton 1.
Ayr United 1, King's Park 1.
Rangers 2, Third Lanark 0.
St. Mirren 3, Forfar Athletic 0.
Hearts 2, Kilmarnock 0.
Airdrieonians, 1, Rosyth Dockyard 0.
Aberdeen 4, Albion Rovers 0.
Brechin City 1, Raith Rovers 1.
St. Johnstone 4, Dumbarton 0.
Clyde 3, Hamilton Academicals 3.
Hibernians 7, Clachnacuddin 1.
Celtic 1, Partick Thistle 1.

English Girl Lifts Squash Championship

BOSTON, Feb. 9 (AP).—A winsome English girl was crowned queen of American squash courts in the Harvard Club today, when Miss Margot Lumb, twenty-two-year-old British champion, defeated Mrs. Ary J. Lamme, of Rye, N.Y., in the final match of the national women's squash tournament. Scores were 15-7, 15-3 and 15-12.

WILL BECOME CUP OF PAST

Famous International Polo Trophy Will Rest—No Challenge Issued

By ALLAN GOULD
Associated Press Sports Writer

NEW YORK, Feb. 9 (AP).—The International Challenge Cup, which is to polo what the America's Cup is to yacht racing, and even more exclusive, because it is limited to competition between the United States and England, seems in a fair way to become one of the forgotten trophies of sport.

The aristocratic Hurlingham Club, Great Britain's ruling power in polo, hasn't challenged since 1930.

Since the turn of the century, the longest lapse in British-American polo rivalry has been seven years. The last hiatus of this length was due to the Great War, following which the cup was in competition at three-year intervals. United States was victorious four times in succession.

LET MATTERS REST

The depression followed a steadily widening gap in playing prowess between the two countries and England no doubt is just as well satisfied now to let matters rest for the time being or until such time as the Old Country can rally, as she has now done in tennis and golf, to challenge United States supremacy on horseback. It costs at least $250,000 to organize and equip an international polo squad for cup competition.

In contrast with the rising wealth of young talent in this country, England's high-goal polo ranks have slumped to a point where the British would have difficulty putting together a thirty-goal combination.

Rugby Fixtures In Old Country

LONDON, Feb. 9 (CP).—First-round matches of the Rugby League Cup played today resulted as follows:

Featherstone 2, Broughton 8.
Wakefield Trinity 34, St. Helen's Recs. 0.
Swinton 23, Liverpool Stanley 8.
Oldham 2, St. Helen's 10.
Keighley 3, Bramley 0.
Castleford 33, Astley and Tyldesley Colliery 4.
York 12, Bradford 12.
Rochdale 28, Barrow Marsh Hornets 18.
Barrow 28, Sharlston Rovers 3.
Leigh 0, Wigan 44.
Warrington 11, Hull 11.
Hunslet 11, Hull Kingston 0.
Manchester Ship Canal 9, Dewsbury 28.
Salford 16, Halifax 11.
Leeds 3, Huddersfield 4.

Collegians Win

Registering two field goals in the overtime, St. Louis College nosed out the Royals in a hard-fought Royal Juvenile Basketball League fixture on Friday night, at Centennial gymnasium, by an 18-17 score. The score was deadlocked at 14-all at full time.

FIVE FOOTBALL MATCHES CARDED

Soccer Fans Have Attractive Programme Today—Ten Teams Will Perform

Five soccer matches are billed today for local followers of the pigskin code. In the Saanich Football League three fixtures are listed, while in the second division of the Victoria and District League one game is carded. The fifth match is an exhibition affair and will see a junior eleven playing a squad from the Wednesday Football League.

The complete list of fixtures, with grounds and starting times, follow:

SAANICH LEAGUE

1:15 — Bluebirds vs. Strawberry Vale, Hampton Road.

3:00 — Admirals vs. Marigold, Hampton Road.

2:30—Indians vs. Burnside, Indian Reservation.

SECOND DIVISION

2:30—Esquimalt vs. James Island, Bullen Park.

EXHIBITION GAME

2:00 — Cooperage vs. Maccabees, Victoria West Park.

SCOTT'S SCRAPBOOK - - - - By R J Scott

Copyright, 1935, by Central Press Association, Inc.

Imported
SPORTS JACKETS AND FLANNELS

New Arrivals!

WHEN properly cut and tailored (and who is more expert than the English tailor!) a Tweed Coat and Grey Flannel Slacks comprise one of the most useful outfits a man can have in his wardrobe. We'd like to show you the latest arrivals. The fine Old Country tweeds are particularly attractive.

SPORTS JACKETS from.....$10
GREY FLANNELS from.......$6

W. & J. WILSON
Men's and Boys' Clothes Since 1862
Ladies' Sports Apparel—Dack's Shoes
1217 Government Street G 5013

Arsenal Blanked By Birmingham in Important Tussle

Leaders Drop Valuable Ground in First Division of English League by 3-0 Setback—Sunderland Trims Leicester City—Manchester City Wins

LONDON, Feb. 9 (CP).—Arsenal surrendered valuable points in the drive for the English League championship today, being defeated by Birmingham in the Midland City, 3-0. The famous Gunners are now only one point ahead of Sunderland and Manchester City in the league standing.

With a weakened team Sunderland beat Leicester City at Roker Park by two clear goals, while the City, also at home, overwhelmed Middlesbrough, 6-2.

Stoke City drew away from Derby County in the race for league honors. Stoke defeated Blackburn Rovers, 3-1, but the County were held to a draw by Tottenham Hotspurs at White Hart Lane. The score was 2-2.

Everton, playing at home, were much too good for Wolverhampton Wanderers, winning 5-2.

GAINS GROUND

In the Second Division, Brentford crept one point nearer the leading Bolton Wanderers by defeating Hull City, 2-1. The Wanderers, at home, to Sheffield United, were held to a 1-1 draw. West Ham United, by defeating Plymouth Argyle, 1-0, kept pace with Brentford, both teams now having thirty-eight points.

Charlton Athletic widened their margin at the head of the Southern Section of the Third Division visiting Millwall and winning 3-1. Watford lost to Reading, 3-2, and as a result, Coventry City slip into second place in the section by virtue of a 1-1 draw with Bristol City.

Tranmere Rovers maintain a wide lead in the Northern Section. Today they visited Halifax Town, winning a close battle, 2-1. Chester retain second place after drawing 2-2 at Wrexham.

Results follow:

ENGLISH LEAGUE
First Division

Birmingham 3, Arsenal 0.
Everton 5, Wolverhampton Wanderers 2.
Grimsby Town 3, Chelsea 1.
Huddersfield Town 3, Leeds United 1.
Manchester City 6, Middlesbrough 2.
Preston North End 0, Aston Villa 0.
Sheffield Wednesday 3, Portsmouth 0.
Stoke City 3, Blackburn Rovers 1.
Sunderland 2, Leicester City 0.
Tottenham Hotspurs 2, Derby County 2.
West Bromwich Albion 1, Liverpool 1.

Second Division

Bolton Wanderers 1, Sheffield United 1.
Bradford 0, Blackpool 0.
Brentford 2, Hull City 1.
Burnley 2, Port Vale 2.
Fulham 1, Bury 2.
Norwich City 2, Newcastle United 0.
Nottingham Forest 2, Notts County 3.
Oldham Athletic 1, Barnsley 4.
Plymouth Argyle 0, West Ham United 1.
Southampton 1, Bradford City 1.
Swansea Town 1, Manchester United 0.

Third Division—Northern Section

Accrington Stanley 3, Crewe Alexandra 0.
Chesterfield 3, Carlisle United 0.
Darlington 3, Hartlepools United 0.
Gateshead 3, Stockport County 2.
Halifax Town 1, Tranmere Rovers 2.
Mansfield Town 3, Barrow 2.
New Brighton 0, Southport 0.
Rotherham United 5, Lincoln City 0.
Walsall 0, Rochdale 0.
Wrexham 2, Chester 2.
York City 1, Doncaster Rovers 2.

Third Division—Southern Section

Brighton 2, Swindon Town 2.
Bristol Rovers 5, Crystal Palace 3.
Cardiff City 1, Aldershot 1.
Clapton Orient 0, Exeter City 3.
Coventry City 1, Bristol City 1.
Gillingham 5, Newport County 0.
Luton Town 3, Torquay United 1.
Millwall 1, Charlton Athletic 3.
Northampton Town 0, Bournemouth 1.
Reading 3, Watford 2.
Southend United 2, Queen's Park Rangers 0.

SCOTTISH LEAGUE
Second Division

Cowdenbeath 5, Stenhousemuir 3.

New Orleans Racing

FAIR GROUNDS, NEW ORLEANS, Feb. 9.—Results here today follow:

First Race—Six furlongs:
Mack's Pal (Gross) $11.60 $6.20 $4.00
Gilfilano (Stuller) 15.20 7.20
Transmit (Jones) 4.70
Time, 1:14 3-5. Also ran: Goodyear, Bill Lutz, Mom's Polly, Principio, Fast Heels, Patricia C., Squeeze Play, Northern Fir.

Second Race—One mile:
Run On (Cochrane) $9.20 $4.40 $3.40
Princess Carolyn (Edwards) 3.20 2.40
Hamilton (T. P. Martin) 2.60
Time, 1:42. Also ran: Grand Vorsode, Irish Maiden, Satin Princess, Monkey Shine, Colorado, Lightning Girl, Priceless Miss.

Third Race—One mile:
Simon (Balaski) $2.00 $4.[illegible] $[illegible]
Bangobar (Dyer) 4.60 3.20
Treasart (McCoy) 3.00
Time, 1:41 4-5. Also ran: Marmont, Raffles Con, Carissa, Mr. Aga, Lusano, Jack Biener, Home Rule, Bag o' Roses.

Fourth Race—Six furlongs:
Flying Red (Greenwood) $25.20 $11.00 $6.20
Golden Throne (Terry) 18.40 9.00
All Bays (Cochrane) 3.80
Time, 1:14. Also ran: Blind Star, Idle Wild, Adela A., Specs, Sugar Creek, Ganna, Bellona.

Fifth Race—Six furlongs:
Alma S. (Corteletty) $7.40 $4.00 $3.20
Foxy Quiller (Ritz) 3.60 3.00
Royal Rock (Jacobs) 5.40
Time, 1:13. Also ran: George, Judge Primrose, Justa Sheik, Gay Follies, Wisrose, Transfix.

Sixth Race—One mile:
Our Mae (Jacobs) $13.80 $3.00 $2.60
Raffles Problem (Edwards) 8.20 4.60
Leana G. (Terry) 3.20
Time, 1:40 2-5. Also ran: Cannons Roar, Glittering, Exolude, Gunwale, Chief Oscala.

Seventh Race—Mile and one-sixteenth:
Almadel Jr. (Stuller) $12.60 $7.40 $4.60
Hammel (Reno) 8.40 6.00
Six Bells (Faley) 2.60
Time, 1:45 4-5. Also ran: Pulia, Jabbalva, Parafour.

Eighth Race—Mile and one-eighth:
Pachero (Ritz) $8.60 $4.20 $3.60
Lord Dean (Terry) 9.40 6.00
Hepsey's Beau (Stuller) 15.60
Time, 1:55. Also ran: Miss Upset, Bourbon Prince, Oaten, Lion Hearted, Ecstasy, Barnstaway, Monocle, Tarnish, Halliard.
Weather clear; track fast.

OVERNIGHT ENTRIES

First Race—Five and one-half furlongs:
Fleussson 108
Eva S. 111
Short Hand 116
Time Wrack 111
Big Rose 111
Al Green 118
Whithorpal 111
The Nile 108
Town Limit 109
Bad Axe 111
Symbol Star 116
Jimmie L. [illegible]
Fountain [illegible]
Oelniklas 116
Southern Beauty [illegible]
Ma 103
Nona 106
Mysterious Nell 106

Second Race—Six furlongs:
Miss Cog [illegible]
Costlier [illegible]
First General 113
Pish Tush [illegible]
Saxon Queen [illegible]
Madame Pomp 107
Hustling Time [illegible]
Might Surprise [illegible]
Hot Flash [illegible]
Viper [illegible]
Bunn C. [illegible]
[illegible]
Maxine P. [illegible]
Ad Astra [illegible]
Maco [illegible]
Leo B. [illegible]
Harshaw [illegible]
Suzanne Guetg [illegible]

Third Race—One mile:
Docentine [illegible]
Masked Duchess [illegible]
Rosewood [illegible]
Colero [illegible]
Ann Farley [illegible]
Juggernaut 113
Southland Poet [illegible]
Fair Peter [illegible]
Rouless [illegible]
Maa's Line [illegible]
Ravid S. [illegible]
Scotland Judge [illegible]
Cathedral [illegible]
Flo Alone [illegible]
Emma Lee [illegible]
Puttelong [illegible]
Hazel B. [illegible]
My Ass 111

Fourth Race—Six furlongs:
Gaare [illegible]
Brother Ben [illegible]
Atna V. L. 116
Royal Purchase [illegible]
Jean Brown [illegible]
Preferred [illegible]
Dixie Bee [illegible]
Spoiled Boy [illegible]
Pola [illegible] 106
Dandy Dan [illegible]
Last Stand [illegible]
Aurebon [illegible]
Finerte [illegible]
Denaven [illegible]
Grattan [illegible]
Our Pride [illegible]
Mt. Washington [illegible]
Wisrose 109

Fifth Race—One mile:
Lady Rocklerke [illegible]
Horatio Hsan [illegible]
Reverberate 104
Nisia [illegible]
Newthawe [illegible]
Marabou [illegible]
Upan [illegible]
Brookmattan [illegible]
Joe Geary [illegible]
Durra 106
Bokie B. [illegible]
Mentan's [illegible]
Northern Spa 108
Dodlodo 110
Julia Irene [illegible]
Southland Belle 101
Little Bubbles 103
Luke Cornell 108

Sixth Race—Mile and one-eighth:
Dutchy [illegible]
Brown Admiral 113
Smoo[illegible]
Lady Le Marne [illegible]
Brass Buttons 104
Arct S. [illegible]
Black Stockings [illegible]

Seventh Race—Mile and one-sixteenth:
Skid [illegible]
Wood River [illegible]
Vonsel [illegible]
Jodie K. [illegible]
Dark Sea [illegible]
Actiarius 108
Gold Ridge [illegible]
Goose Flesh [illegible]
Celtic Price [illegible]
Fulfil [illegible]
Quartermaster [illegible]
Thistle Ginny [illegible]
Prize [illegible]
King Today [illegible]
[illegible] 109
Imelda [illegible]
Hoyland [illegible]
Heklas 111

Victoria West football clubs will hold a workout this morning at Victoria West Park at 10.30 o'clock. All players are asked to turn out.

SERVICE STATION TAKEN OVER BY NEW MANAGEMENT

The Imperial Oil Station on the corner of Blanshard and Johnson Streets has now been taken over by Ted Colgate, who through his activities in sport is well known to practically every golf and Rugby fan. Born and educated in Victoria Mr. Colbert has had many years' experience in the field of automotive service. Up-to-date equipment assures the highest standards in greasing, washing, tire and battery service and in the handling of gasoline and oils. Associated with him is "Freddie" Hunter, familiar to local radio listeners.

Men's Spring Hats
Have Arrived. New Styles and Colors.
Price & Smith, Ltd.
614 YATES STREET

ENLARGED PROSTATE GLAND
And All Urinary Ills of Men
CONSULT US
Book on "Evils of Modern Society," with articles on Loss of Manhood and other ills of men, with Diagnosis Form, testimonials and advice, in plain envelope. Free.
OUR SPECIALTY
Treatment Without Personal Interview
ENGLISH HERBAL DISPENSARY, LTD.
1259 Davie St., Vancouver, B.C.
Established in Vancouver 12 Years

HEAD PLAY SCORES UPSET IN WINNING HANDICAP

RECORDS BRILLIANT WIN IN RICH EVENT AT SOUTHERN PARK

Mrs. Mason's Entry Gallops to Sensational Triumph Over Classy Field at Santa Anita Enclosure—Pays Big Price—Flema Is Second —Azucar Finishes Third

LOS ANGELES, Feb. 9 (AP).—Head Play, a long shot, recorded a sensational upset victory here today to win the $7,500 added San Antonio Handicap over a mile and one-eighth. Fleam, another long shot, was second, and Azucar, the favorite, placed third. The time was 1:52.2, a remarkable speed for the slow track, made rough in spots by several days of rain.

The winner, owned by Mrs. Silas B. Mason, paid $35.20, $15.40 and $6.40. Fleam paid $9.80 and $4.20, and Azucar was good for $3.20.

Head Play, a Preakness winner, and second to Broker's Tip in a much-discussed Kentucky Derby went to the post a 16 to 1 shot. Fleam was rated 11 to 1 and Azucar started at even money.

Gallant Sir, another favorite, finished fourth.

"Tote" tickets on the race, a prepping for the Santa Anita Handicap, February 23, showed wagering amounted to $68,523.

Charles Kurtzinger, who rode Head Play to victory in the Preakness in 1933, again was guiding the famous horse's destiny today. Head Play broke away from his stall and, getting to the front after the start, was well rated to the far turn. The San Antonio king then lengthened his advantage and never was in danger.

CLOSE ON HEELS

Fleam, owned by William Woodward, New York banker, and chairman of the Jockey Club of New York, was closest to the winner most of the way, and ran her race, but was not good enough.

Azucar was in close quarters on the inside entering the back stretch, but displayed little finishing power when called upon in the stretch.

Gallant Sir was always within striking distance, but was unable to improve his position. Good Goods, which finished sixth, was never dangerous.

Sarada, finishing fifth, made a brief move after leaving the back stretch, but then dropped back. Big Beau seemed outclassed.

Gallant Sir was the first away, but at the quarter-mile Head Play forged into the lead by a length and never relinquished the advantage, boosting the margin to a length and a half at the half-mile; two lengths at the three-quarter mark, and was two and a half lengths in the lead at the stretch. The winner finished by this margin ahead of Fleam.

Results follow:

First Race—Three furlongs
Billie Bane (Luther) .. $6.40 $ 3.80 $3.20
Lady Florine (Simmons) .. 13.40 5.80
Charming Miss (Robertson) .. 3.40
Time, :35. Also ran: Draft Sargent, Blaze Home, Modern Maid, Caliban.

Second Race—One mile
Moonrose (Peters) .. $35.80 $19.20 $ 7.80
Publication (Lee) .. 26.40 13.00
War (Haas) .. 5.20
Time, 1:42 1-5. Also ran: Rair, Silva, Starference, How High, Moroi, Jeanette K., Riccardio.

Third Race—Mile and one quarter
Happy Fellow (Neves) .. $10.00 $4.00 $2.60
Dispeller (G. Smith) .. 5.40 3.00
Enlamalie (J. Kine) .. 2.40
Time, 2:09 2-5. Also ran: Accorder, Bellman, Ancelot.

Fourth Race—Six furlongs
Sweet Chariot (Saunders) $13.80 $5.80 $4.00
The Bailiff (Robertson) .. 5.00 3.60
Kapena (Westrope) .. 2.80
Time, 1:13 1-5. Also ran: Playaway, Fancy Flight, Radio Announcer, Drombo, Morganmore, Grand Opera, Stealthy Step.

Fifth Race—One mile
Polar Flight (Haas) .. $9.80 $5.20 $3.60
Sound Advice (Schulte) .. 5.20 3.60
Toro Nancy (J. Kine) .. 4.60
Time, 1:39. Also ran: Demonstration, Whereaway, Happy Helen, Fitter Pat, South Gallant.

Sixth Race—Mile and one-eighth
Head Play (Kurtsinger) $35.20 $15.40 $6.40
Fleam (Saunders) .. 9.80 4.20
Azucar (Woolf) .. 3.20
Time, 1:52 2-5. Also ran: Big Beau, Gallant Sir, Sarada, Good Goods.

Seventh Race—Mile and one-sixteenth
Slanped (Robertson) .. $7.80 $4.60 $3.40
Daily News (McCown) .. 5.80 4.00
Precursor (Schulte) .. 3.80
Time, 1:45 1-5. Also ran: Bissages, Whipper Cracker, Mr. Bun.

Eighth Race—Mile and one-eighth
Prince Pest (Schulte) .. $6.80 $4.60 $3.60
Nocturnade (J. Kine) .. 5.20 3.80
Terrain (G. Burns) .. 4.60
Time, 1:55 3-5. Also ran: Alochine, Rowdy Boy, Respect, Mild.
Weather clear, track heavy

OVERNIGHT ENTRIES

First Race—Three furlongs:
Sanis Anita .. 102
Red Canne .. 103
Cora Dora .. 102
Cala Veras .. 116
Barnsley .. 105
Morclass .. 110
Rapdoon .. 105
Orra .. 107

Second Race—One mile:
Pennywise .. 112
Would Dare .. 110
Nipped .. 105
Bylona .. 111
Ted Conard .. 110
Sweet Chariot .. 116

Third Race—Six furlongs:
Chicasha .. 108
Adamite .. 116
Greenspring Lad .. 116
Barbara Lee .. 111
Marlion .. 100
Sonc Hit .. 108
Careful Kitty .. 111
Vacillate .. 103
Bright Bubble .. 107
Bal Ele .. 116
Prince Heather .. 112
Gerard .. 120

Fourth Race—Six furlongs:
Curay .. 105
Lois Pan .. 106
Lady Bowman .. 104
Beverly Hills .. 106
Barcarolle .. 109
Bert Reid .. 112
Bon Amour .. 109
Marson .. 105
Polar Flight .. 105
Bye Lo .. 107
Gillie .. 112

Fifth Race—Six furlongs:
Red Wason .. 108
Ladysman .. 114
(A) Chance Lane .. 108
(A) Reservist .. 107
Okapi .. 113
Fort Springs .. 100
(A) Pollard entry.

Sixth Race—Mile and one-sixteenth:
Piety .. 100
Even Up .. 115
Mumsie .. 105
War Letter .. 105
Precursor .. 113
Whipper Cracker .. 111
Oscillation .. 110

Seventh Race—Mile and one-eighth:
Hogan's Dance .. 112
Crystal Prince .. 115
Balancer .. 105
Our Admiral .. 109
Black Signal .. 116
Black Minnie .. 100
Durango .. 111
Jovius .. 120

Substitute Eighth Race—Seven furlongs
Light Brook .. 110
May Roam .. 100
Saraton .. 105
Sickle Bill .. 110
Patsy O .. 100
Rosemaid .. 110
Plum Elected .. 100
All Devil .. 105
Marmutus .. 100
French Servant .. 100
Burabon .. 110
Cardamon .. 105

In the Year 1670

Warre & Co., of Oporto, Portugal, started bottling

CONVIDO PORT WINE

and they have been serving the world's Port connoisseurs ever since.

Have YOU tried Convido?

In bottles only. Never sold in bulk. Ask for Convido.

This advertisement is not published or displayed by the Liquor Control Board or by the Government of British Columbia

LARUE SCORES ANOTHER WIN

Defeats Burke in Main Event of Weekly Squirm Card at Tillicum Gym

Clever Johnny LaRue, Oklahoma's gift to the mat game, scored his second successive victory yesterday evening at the Tillicum gymnasium when he defeated Leo Burke, Tacoma, in straight falls in the main event of the weekly squirm card. Gust Johnson, Rockford, Ill., and Abdel Khan, Afghanistan, wrestled to a one-fall draw in the semi-wind-up.

Gaining the only fall of the match in the fourth round, Johnny Pears defeated "Fat" Griffin in the special event, while in the curtain-raiser Vic Politano and George Lowe wrestled to a no-fall draw.

BURKE IS ROUGH

Burke, making his debut before the Victoria public, uncorked all of the rough tricks in the game in his match with LaRue, and after warning him numerous times, Referee Johnny Pears got fed up with the Tacoma man's tactics in the second round and gave LaRue a fall. The crowd howled its approval, while Burke looked a sadly disappointed grappler.

The bout ended in spectacular fashion near the end of the third round, when LaRue, also fed up with Mr. Burke's style of wrestling, really opened up and after booting his opponent around in merciless fashion with the "drop kick," pinned his shoulders with a jackknife hold. Burke weighed 180 pounds and LaRue three pounds less.

ONE-FALL DRAW

Abdel Khan, bewhiskered Afghan, used his pet hold, the Boston crab, to gain a fall in the third round of his match with Johnson, and held this lead until the fifth and last round. Johnson evened the bout in this stanza when he secured the tying fall with a succession of rabbit punches, a couple of body slams and a body press. It was a furious battle, with the Afghan, who is a master showman and colorful grappler, arousing the ire of the fans with his rough work. Johnson weighed 171 pounds and Khan 170.

A good crowd witnessed the card, crammed full of action and excitement throughout.

Remember When

(Twenty-Five Years Ago)

A committee consisting of John P. Sweeney, Vince Grey and H. Kennedy has been appointed to take in hand the arrangements for the amateur boxing tournament which will be held under the auspices of the James Bay Athletic Association. These events will be for the Island championships and will take place, according to present indications, about the middle of next month.

The meet will be conducted in much the same way as that which was given by the Empress Athletic Association last week and, it is expected, all those who made their appearance before the sporting public within the roped arena will be out to perform on this occasion.

Now they are off on another tangent.

Soccerites have practically finished the local leagues, it being admitted that Victoria West has won the senior and that North Ward has the second division championship safely tucked away in its grip. Of course, there are a few loose ends to tuck away, such as postponed games, but these won't count in the results. This being the case, as stated, they are thinking of other and, perhaps, larger things.

SPORT SNAPSHOTS

Final Fall—Jim Londos Manoeuvres Henry Fields Into Position for the Final Fall During Bout in New York.

Holding the Bag—Jack Dempsey Holds the Bag for Vince Dundee, as the Former Middleweight Champ Trains.

Glider—Like a Glider Airplane, Harold (Dutch) Smith, Olympic Champion, Takes Off in a Swan Dive at Palm Springs, Cal.

Champs—Three Sharpshooting Champs, Left to Right, H. C. Jones, Joe Hiestand and Mark Arie, Compete at Pinehurst, N.C.

MANY ROOKIES TO GET TRIALS

Fifty-Six Hopefuls Will Get Call to Big League Camps From the Minors

NEW YORK, Feb. 9 (AP).—Fifty-six green but hopeful rookies, culled from the ivory marts of thirteen minor leagues, will be looked over by the eight National League clubs this Spring. This is slightly more than half the number soon to go on parade in American League camps. Seventeen, or one-third of the National League crop, was gleaned from the three class "AA" minors, the American Association, International and Pacific Coast loops.

The International is sending up nine candidates, mostly to St. Louis Cardinals and Cincinnati Reds. Six are graduates of the American Association. The Coast contributes two.

The Reds, who have spent $200,000 for talent in a year's time, are bringing up eleven youngsters. Next come the Cardinals and Chicago Cubs with nine each. Philadelphia and Brooklyn bought, drafted or traded for eight apiece. The Giants have five, Pittsburgh Pirates, four, and Boston Braves, two.

Race Commissioner in Michigan

FLORENCE JOHNSON

ONLY two women in the United States hold posts as racing commissioners, and Florence Johnson is one of them. She is shown getting down to work after being appointed secretary of the Michigan racing commission.

SAINTS BEAT WESTMINSTER ROYALS 5 TO 3

St. Andrews Move in Front of St. Saviours and Victoria by Victory

VANCOUVER, Feb. 9 (CP).—Saint Andrews defeated New Westminster Royals, 5-3, in an Inter-City Soccer League game here today to move above St. Saviours and Victoria United into fourth place in the standings.

The pitch was treacherous, sloppy where the sun had melted the ground and frozen hard in the shady places. Coulter opened the scoring for the Royals about ten minutes after the game started, when Manzer centred, the ball to him off a perfect pass from Sheppard.

Five minutes later Nestman tied the count when he crashed a cross from Munro into the net with his left foot. A few minutes later, Askew, who had replaced Menzer, scored when Rabbitt ran out of his goal.

Sheppard fouled Nestman straight from the kick-off, and when Alcock placed the free kick, Stewardson caught the ball and threw it straight to the feet of Munro, who drove it into the net for St. Andrews.

ALCOCK SCORES

Turner fouled McNeil and Alcock placed the free kick into the top of the net. The Royals equalized again five minutes later when Askew centred for Coulter to score.

St. Andrews had all the advantage of play after the interval, and White put them ahead by scoring from the edge of the penalty area. McNeil fouled Turner, and when the Royals' captain retaliated with his fists both were sent off.

Alcock put the Saints farther ahead after twenty-five minutes' play with a magnificent left foot shot from twenty-five yards out.

The Royals had another lucky escape in the last minute when Stephen crashed the ball against the post with terrific force with Stewardson beaten, only for the ball to rebound into play.

Hockey Standings

Standings of teams in the National Hockey League, including last night's games, follow:

CANADIAN SECTION

	W	L	D	F	A	P
Toronto	22	10	4	107	79	48
Maroons	22	13	2	88	69	46
Canadiens	12	15	5	68	90	29
Americans	9	19	9	71	86	26
St. Louis	7	21	6	93	104	20

UNITED STATES DIVISION

	W	L	D	F	A	P
Chicago	18	12	4	78	59	40
Boston	17	12	4	81	73	38
N.Y. Rangers	16	12	4	99	85	36
Detroit	11	13	7	79	75	29

NORTHWESTERN LEAGUE

	W	L	D	F	A	P
Seattle	17	8	3	74	48	38
Portland	10	8	4	64	55	24
Vancouver	10	8	4	72	58	24
Edmonton	7	13	2	64	83	16
Calgary	3	12	6	49	91	12

GOLFERS ARE TUNING GAMES FOR TOURNEY

Local Clubswingers Preparing for Mid-Winter Meet Which Opens Feb. 18

Golfers are out by the scores these days on Victoria golf courses preparing for the seventh edition of the popular international handicap tournament known as the Empress mid-Winter tournament, which opens a week from tomorrow, continuing through five days of medal and match play to Saturday, February 23.

The seaside Oak Bay course of the Victoria Golf Club, scene of the tournament, is reported in excellent shape by large numbers of players who have been playing tune-up rounds over the short but tricky layout. Despite the fact that Victoria, in common with the rest of the Pacific Northwest, was treated recently to an unusual snowfall, the course selected for the Empress event was never in better condition for mid-Winter play. The snow, far from damaging greens or fairways, protected the growth, and they have now blossomed forth with Spring flowers and other evidences of fine weather.

MANY COMING

Meanwhile, the tournament is resolving itself into an East-West affair. Players from all parts of the Dominion, from Montreal to the West Coast of Vancouver Island, already are registered, and a big field is expected from Portland, Seattle, Tacoma, Vancouver and other Pacific Coast cities. Entries reaching J. K. Hodges, manager of the Empress Hotel, include Pat Smith, Montreal; Mr. and Mrs. Charlie Reid, Bremerton, Wash.; Mr. and Mrs. Murray Duncan, Saskatoon; H. J. Bird, Moose Jaw; T. W. McKee and W. C. Fisher, Calgary; C. F. G. Pattullo, Spokane, Wash.; E. B. Sutherland, William Ecke and W. Closs, Fort William, Ont., and Frank Wilkinson and Ralph C. Rogers, Vancouver.

Out-of-town players, expected to be more numerous this year than ever before, never had a better chance to lift the E. W. Beatty Handicap Trophy. A ruling of the committee takes two strokes from the handicaps of all Victoria players entered, giving the visitors added advantage over the more experienced local field.

All-Blacks Draw With Occasionals

VANCOUVER, Feb. 9 (CP).—North Shore All-Blacks held their position at the top of the First Division English Rugby League by drawing, 3-3, with Occasionals in today's game here, while Varsity won from Ex-Magee, 8-0, and Rowing Club took a smashing 28-0 win from the Marpole team.

CARPET BOWLING

Results of matches in the Capital City and District Carpet Bowling League follow:

Willows Rangers 21, Gordon Head Tyndals 14.

Esquimalt 23, Willows Shamrocks 12.

Lake Hill Lions 23, Esquimalt Tigers 11.

Willows Oaks 18, Lake Hill Lions 14.

A.O.F. Beadles 23, A.O.F. C.P.O.'s 18.

Willows Cardinals 17, Willows Strollers 16.

Willows Cardinals 22, A.O.F. C.P.O.'s 11.

Lake Hill Badgers 22, A.O.F. C.P.O.'s 13.

Willows Strollers 16, Esquimalt Rovers 12.

Lake Hill Badgers 18, Willows Cardinals 10.

A.O.F. Robin Hoods 18, Willows Shamrocks 12.

Willows Caps 20, Willows Park 19.

A.O.F. Triumphs 10, A.O.F. Marionettes 25.

Willows Maples 11, Willows Rose 19.

Esquimalt Redbirds 31, A.O.F. Triumphs 11.

A.O.F. Maple Leafs 23, Willows Maples 23.

Willows Rose 17, A.O.F. Marionettes 14.

KIWANIS CUP

A.O.F. Robin Hood 20, Hudson's Bay Beavers 18.

Willows Capitals 22, A.O.F. Sherwood 19.

Willows Oaks 17, Lake Hill Badgers 8.

Lake Hill Wildcats 18, Esquimalt 17.

Esquimalt Tigers 20, A.O.F. C.P.O.'s 14.

A.O.F. Maple Leaf 22, Willows Maples 11.

Esquimalt Redbirds 19, Willows Thistles 18.

A.O.F. Beadles 17, Esquimalt Rovers 14.

Further matches in the Kiwanis Cup series follow:

Esquimalt Tigers vs. Willows Rangers, at Foresters, Monday, February 11.

Willows Capitals vs. Willows Oaks, at Foresters, Friday, February 15.

Lake Hill Wildcats vs. Willows Park, at Esquimalt, Tuesday, February 12.

Esquimalt Redbirds vs. A.O.F. Maple Leaf, at Willows, Wednesday February 13.

Willows Rose vs. A.O.F. Marionettes, at Esquimalt, Wednesday, February 13.

As Low as $7 DOWN

RCA Victor Globe Trotter with the Magic Brain

Just as the human brain directs the body, so the "Magic Brain" has the human-like ability of directing the performance of its receiver to the highest peak of efficiency known to Radio.

The Proven Radio for world-wide reception

There have been big doings in radio. Globe Trotting with RCA Victor has become quite the vogue. That startling, exclusive RCA Victor development, the "Magic Brain," has brought world-wide reception to a new high peak of perfection and fidelity. See—hear it—at our store and you'll quickly realize how obsolete most present sets really are. Wide choice of models at prices to meet every purse. Easy terms.

Globe Trotters are made only by RCA Victor.

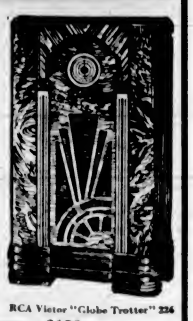

RCA Victor "Globe Trotter" 236 $129 complete

641 Yates St. KENT'S Phone E 6013

5th Ruggers Defeat Navy Fifteen 13-0 In Cowichan Series

Gunners Reach Final of Annual Cup Competition by Blanking Sailors—Fleming, Stipe, Peden and Copeland Do Scoring

Battling in defence of the Cowichan Cup, which they won last season, Fifth Brigade Rugby fifteen yesterday afternoon defeated the Navy, 13-0, in a semi-final fixture played at Macdonald Park. The gunners led, 3-0, at the end of the initial half.

Yesterday's victory was the second straight for the Brigade in the cup series. Last Saturday they turned in a 15-0 win over Bob McInnes, J.B.A.A. squad, and today stand ready to battle in the final game that will decide the 1934-35 winners of this coveted trophy.

This afternoon Duncan will go to Nanaimo to meet the coal city fifteen in a first-round match, with the winners billed to meet the Garrison here next Saturday afternoon. The survivors of the Garrison and Up-Island matches will advance to the final against the Fifth Brigade.

ONLY FIVE REGULARS

Forced to take the field with only five of the regulars who carried them to victory in the Barnard Cup series the Navy fought doggedly against a superior oval ball machine. Outclassed and outplayed for the whole match, the sailors played a great defensive game, and while they never once looked like scoring, they halted a number of dangerous offensives staged by their opponents.

Fifth Brigade had the advantage in the scrum and line-outs, but they found a hard and sure-tackling sailor fifteen, which battled to the final whistle, even against great odds.

From the very outset the gunners took up the offensive and hammered away at the sailor line in a determined effort to get over. Their early assaults turned back by spectacular defensive work on the part of the sailors, the Brigade finally broke into the scoring column when Ken Fleming, clever halfback, streaked his way over the line in a sensational thirty-five yard run. Peden's attempt to convert failed.

Still keeping up the offensive the Brigade ruggers were fighting hard to increase their three-point lead as the rest interval arrived.

PEDEN SCORES

With the opening of the second canto, play moved with great rapidity to the sailor end of the field, and after one or two exceptionally close calls, Doug Peden, smart forward, dropped a field goal from inside the Navy "two-bit" area to give the eventual winners a 7-0 lead.

Wally Stipe, elusive scrum half back, next stole the spotlight, when after a throw-in close to the sailor line he faked a pass and went over for a try. Roddy McInnes tried to convert, but failed.

The final score of the match came shortly after when "Chuck" Copeland, Brigade three-quarter, raced over near the corner, to write a successful conclusion to a good run. Again Peden's kick failed to increase the score, and the gunners had to be content with a 13-0 victory.

C. E. Ley refereed and the teams follow.

Fifth Brigade—McInnes, Phillipsen, Rowe, Copeland, Simpson, Fleming, Stipe, Buller, Gray, De Blacquiere, Peden, Doswell, Rogerson, Gaunt and Stewart.

Navy — Hibbert, Wurtele, Smith, Kushner, Bamfield, Freeman, Sewell, Nixon, Briggs, Sullivan, Massingham, Nelson, Mundie and Sinclair.

Finishes Second in U.S. Meet

FRANK STACK

THOUGH Alex Hurd captured all the main glory at the Western U.S. Speed-Skating Championships in the Chicago Stadium, Frank Stack, of Winnipeg, finished second to his fellow-countryman in all three events won by Hurd. They were the two-mile, one-mile and 440-yard stretches.

Ladysmith in Easy Victory

DUNCAN, Feb. 10 — Playing a fourth division badminton match at Ladysmith recently, Ladysmith won from Duncan "Z" by a score of fourteen matches to two.

Scores, with Ladysmith players first named, follow:

Women's Doubles

Misses Jones and Quayle won from Misses H. Mains and G. Buckmaster, 15-9, and won from Miss M. Owen and Mrs. Butt, 15-12.

Misses Thompson and Morrison won from Misses Mains and Buckmaster, 15-12, and lost to Miss Owen and Mrs. Butt, 12-15.

Men's Doubles

Jones and Affleck won from D'Arcy and Cree, 15-5, and won from Robinson and Martin, 15-12.

Kerley and Knight won from D'Arcy and Cree, 15-6, and won from Robinson and Martin, 17-14.

Mixed Doubles

Jones and Miss Jones won from D'Arcy and Miss Mains, 15-1, and won from Robinson and Miss Owen, 15-7.

Affleck and Miss Quayle won from D'Arcy and Miss Mains, 15-10, and lost to Robinson and Miss Owen, 12-15.

Kerley and Miss Thompson won from Cree and Mrs. Butt, 15-5, and won from Martin and Miss Buckmaster, 15-6.

Knight and Miss Morrison won from Martin and Miss Buckmaster, 15-7, and won from Cree and Mrs. Butt, 18-16.

THOSE DUSEKS

When Rudy, Ernie, Emil and Joe Dusek, wrestling brothers from Omaha, Neb., appeared on a card in Toronto it marked the first time the four had ever taken part in the same show. Ernie and Emil won, Joe got a draw and Rudy was disqualified.

Lawn Mowers Sharpened and Repaired

Work Guaranteed
Expert Workmanship
Free Delivery

$1.00

PEDEN BROS.

Bicycles and Sporting Goods
1410 Douglas Street G 5911

RAYMENT AND WITTER NAMED

Local Badminton Officials on B.C. Body—Application Accepted

VANCOUVER, Feb. 9 (CP).—The British Columbia Badminton Association today elected officers for 1935 and accepted the joint applications of the Victoria Garrison Badminton Club and the Vancouver Lawn Tennis and Badminton Club for the Canadian championships.

H. R. Partington, of Vancouver, was elected president, succeeding C. H. Rayment, of Victoria, who was named vice-president.

R. D. Kinmond, of Vancouver, was elected honorary secretary, and Tony Pooley, of Kelowna, treasurer.

The executive committee includes: F. Gooding, Duncan; H. B. Witter, Victoria, and W. G. McKenzie, New Westminster.

The meeting decided to accept applications from the Victoria and Vancouver clubs for the Canadian tournament and will forward them to the Canadian Badminton Association. In the event the Dominion body awards the tourney to one club, the application of the other will be withdrawn.

If the championships are awarded merely to British Columbia, the venue will be decided by the Coast association, the latter body to hold a further meeting on the matter.

TED COLGATE

Under Whose Management

THE IMPERIAL OIL STATION

Cor. Blanshard and Johnson Streets

Will Now Be Operated

Offers Victoria Motorists a Complete Automotive Service

GAS - OIL - WASHING GREASING

Phone E 9321

Plays and Players

Breath-Taking Spectacle Offered in Capitol Film

A picture which combines magnificence, sheer spectacle, and breath-taking action with the poignance of human drama, Paramount's "The Lives of a Bengal Lancer" came to the Capitol Theatre yesterday to meet with an enthusiastic reception.

Over four years in the making, it employed more than 4,000 actors in scenes shot in the mountain fastnesses of India and in five separate locations in California.

Gary Cooper, Franchot Tone, Richard Cromwell and Sir Guy Standing head the cast of the picture as officers of this colorful regiment. The drama arises from the conflict between Sir Guy Standing, who plays a crusty, hard-shelled colonel, and his subordinate officers.

Cooper and Tone adopt Cromwell, the colonel's impulsive son, as their special charge. When he becomes involved with a Russian girl and is carried off by a neighboring chieftain, Cooper and Tone follow, although the colonel refuses to go to his son's rescue.

They, too, are captured, and the chieftain employs torture to wring the secret of an enormous ammunition convoy from Cromwell. The chieftain captures the ammunition and the Lancers, although they face certain destruction, prepare to attack in order to check the revolt which will follow.

At this crucial moment Cooper hits upon a plan, and, first swearing the boy to secrecy on his own shameful betrayals, goes out to blow the fort to smithereens and save the Lancers.

AMUSEMENTS

On the Screen

Capitol — Gary Cooper in "The Lives of a Bengal Lancer."

Columbia—"The Affairs of Cellini," starring Fredric March.

Dominion—Irene Dunne in "Sweet Adeline."

Playhouse—"Stamboul Quest" with Myrna Loy.

TWO ARTISTS TO GIVE VARIED PRESENTATION

The following is the programme of Marguerite Bitter, pianist, and Mary Teitsworth, soprano, to be given at the Empress Hôtel tomorrow night:

Toccata and Fugue, D minor (Bach-Tausig), by Marguerite Bitter; "Conquered Is Love" (from the opera "Ottone" (Handel); "Gentle Shepherd" (Old English, arranged by Endicott); "La Girometta" (Sibelia); "La Mamma Morta (from the opera "Andrea Chenier" (Giordano); by Mary Teitsworth.

Theme and Variations (Paganini-Brahms), by Marguerite Bitter.

"Le Tasse" (Godard), "Standchen" (Strauss), "Morgen" (Strauss), "Cacilie" (Strauss), by Mary Teitsworth.

"Barcarolle" (Griffes), "Dance of Olaf" (Pick Manglagalli), "Caprice Espagnole" (Moszkowski) by Marguerite Bitter.

"Ah, Love, But a Day!" (Beach), "The Little Shepherd's Song" (Watts), "Tell Me, Oh Blue, Blue Sky" (Gianini), "Rhapsodie" (Campbell-Tipton), by Mary Teitsworth.

LIVELY PICTURE AT THE COLUMBIA

"Affairs of Cellini" Stars March and Constance Bennett — Good Added Feature

The "Stars Supported by Stars" slogan adopted by Joseph M. Schenck and Darryl F. Zanuck as the policy of their 20th Century Pictures company was impressively enforced in casting "The Affairs of Cellini," their new comedy, which begins a three-day run at the Columbia Theatre tomorrow.

Constance Bennett and Fredric March are co-starred in this adaptation of Edwin Justus Mayer's sensational New York stage hit, "The Firebrand," and Fay Wray and Frank Morgan, two of Hollywood's most popular and capable artists, are featured in their support.

March, in the title role of the incomparable goldsmith, lover and rogue who flourished in sixteenth century Florence, makes his debut as a 20th Century star in "The Affairs of Cellini," which marks the second appearance under this banner of Constance Bennett, who plays the amorous Duchess of Florence in this United Artists release directed by Gregory La Cava.

Though he had appeared in a number of motion pictures, the thoroughly British John Warburton had never played an Englishman on the screen until he became a member of the cast of "Cavalcade." Warburton is in "Let's Talk It Over," with Chester Morris in the starring role and Mae Clarke in the leading feminine part, which is the added attraction.

LINDRUMS DOMINATE ANYWAY

Recognized as the best billiards player in the world, Walter Lindrum has never even attempted to win the Australian title, though his home is here. He has left this title to the rest of the family. His twenty-one-year-old brother, Horace Lindrum, is the present champion. Their Uncle Fred previously held the championship for twenty-seven years.

PLAYHOUSE HAS INTRIGUING FILM

Myrna Loy Has Important Role in "Stamboul Quest"—"It's a Boy" Also on Bill

Myrna Loy and George Brent appear together for the first time as a romantic team in an intriguing and exciting tale of international espionage in "Stamboul Quest," which opens tomorrow at the Playhouse Theatre.

This newest film shows Miss Loy at her best and proves that she can carry a picture alone without the aid of a star or two, as she has always done in the past.

The plot throws a new light upon the fascinating business of spying and also serves as a vivid illustration of the spy's unwritten code—never fall in love.

As Fraulein Doktor, whose existence is known to only one man, Myrna Loy sets out to trap the Turkish general, Ali Bey, who is suspected of selling military secrets to the enemy.

But before she accomplishes her mission in the Dardenelles she is continually hounded by a love-smitten and reckless young man whose antics only serve to complicate matters.

As Beali, George Brent shines in his finest performance in his brief screen career.

The story of "It's a Boy," the added feature, is a version of the successful play by Austin Melford who adapted it from the German of Franz Arnold and Ernst Bach. On the screen, Leslie Henson plays the part he created in the stage version which was produced in 1930 at the Strand Theatre, England.

Scene in Exciting Capitol Story

A Scene From "The Lives of a Bengal Lancer," the Feature Now Showing at the Capitol Theatre. Gary Cooper Is Seen in the Leading Role.

OPERA WILL BE GIVEN HERE ON FEBRUARY 19

When Verdi's opera "Il Trovatore" was first performed in Rome, in 1853, it was with difficulty that the stage hands were prevented from joining in the tuneful choruses. Always a favorite, it will be heard in its entirety when the Victoria Philharmonic Society present it in concert form in the Empress Hotel ballroom, on Tuesday evening, February 19, at 8:15 p.m.

Elbert Leroy Bellows, experienced dramatic tenor, will sing the role of "Manrico," the gay troubadour, with such well-known local artists as Harry Johns, Clifford Prescott, Thelma Johns, Ruth Helen Tait, Phyllis Deaville and J. J. Matheson in the principal parts. There will be a full chorus of nuns, gypsies, soldiers and attendants, with complete orchestra.

Warner Extravaganza Is Screened at Dominion

The greatest of all Warner Bros.' musical spectacles, "Sweet Adeline," is now at the Dominion Theatre.

There is no mystery as to how Warner Bros., already famous for their remarkable musicals, surpassed their previous efforts. They took a clever operetta with the reputation of a sixty-three-week run on Broadway and gave it the kind of production treatment possible only to the Warner Bros. organization, provided as its star the charming Irene Dunne, gave her a cast which included four of the funniest comedians in films, and added to it the directing genius of Mervyn LeRoy and Bobby Connolly, master of dance spectacles.

The screen version retains the best of the original, to which has been added much that is new and better, including two songs written particularly for this production by Jerome Kern, who, with Oscar Hammerstein II, wrote the opera.

Irene Dunn has long been accepted as a great screen actress. It had almost been forgotten that she had a voice of Metropolitan Opera quality, and that she had once been under contract to that organization. In "Sweet Adeline" she sings seven songs, two of them duets with Phil Regan, the New York policeman who became a radio star.

Plays Lead in Musical

Lovely Irene Dunne, Who Is Now Appearing on the Screen of the Dominion Theatre in "Sweet Adeline," Warner Bros.' Musical Production.

VICTORIA MALE CHOIR TO SING ON FRIDAY

In response to many requests from those who were unable to attend the recital given by the Victoria Male Choir January 23, on account of the inclement weather, the choral programme will be repeated under the auspices of the Metropolitan Church Choir next Friday, February 15, at 8:15 p.m.

In addition to the choruses, solos will be rendered by members of the club. It is hoped the musical public will take this opportunity of hearing a splendid programme to be given by this organization of sixty voices. A collection will be taken for the choir funds.

PROVINCE AND ADANACS WIN

VANCOUVER, Feb. 9 (CP). — Province took a hard-fought victory from Varsity in overtime play, 36-35, here tonight to wind up the regular schedule of the Inter-City Basketball League. In the other half of the night's double-header, the Vancouver Athletic Club's team lost to Adanacs, 14-18.

The Province - Varsity game was one of the best of the season. The students were ahead, 21-18, at the rest period. The second half was a hard struggle right to the whistle, and Province succeeded in tying the count.

In the overtime period, Willoughby put Varsity ahead with a free throw, but Helem countered with a basket just before the end.

Buffstead was the star on the Province team and accounted for twenty of its points.

The Adanacs-V.A.C. game was an uninteresting affair. Adanacs were down, 5-8, at halftime, but took the best of play in the last period. Matheson was high scorer in this game, with nine points.

Taking Lead Role in Opera Here

ELBERT LEROY BELLOWS

DRAMATIC tenor, who will be heard at the Empress Hotel on February 19, when the Victoria Philharmonic Society presents "Il Trovatore."

Little Stories for Bedtime

Bowser Spends a Bad Night

—By THORNTON W. BURGESS—

Bowser the Hound was lost, utterly lost. He hadn't the least idea in which direction Farmer Brown's was. In fact, he hadn't the least idea which way to turn to find anybody. It was the most lonely kind of a lonely place to which Old Man Coyote had led him, and there played the trick on him which had caused him to tumble into a strange river.

But Bowser couldn't stand still for long. Already jolly, round, red Mr. Sun was going to bed behind the Purple Hills, and Bowser knew that cold as had been the day the night would be still colder. He must keep moving until he found shelter. If he didn't he would freeze. So whimpering and whining and with little yelps of pain, for he was very, very tired, cold and lame, Bowser limped along.

Bowser is not afraid to be out at night like some folks. Goodness, no! In fact, on many a moonlight night Bowser has hunted Reddy Fox or Granny Fox all night long. Never once had he felt lonesome then. But now it was very, very different. You see, on those nights when he had hunted he always had known where he was. He had known that at any time he could go straight home if he wanted to. That made all the difference in the world.

It would have been bad enough, being lost this way, had be been feeling at his best. Being lost always makes one feel terribly lonesome. Lonesomeness is one of the worst parts of the feeling of being lost. But added to this was the fact that Bowser was really not in fit condition to be out at all. He was wet, tired, lame and hungry. Do you wonder that he whimpered and whined as he limped along over the hard snow and hadn't the least idea whether he was headed toward home or deeper into the great woods?

Bowser crept to the door. It was closed

For a long time he kept on until it seemed to him he couldn't drag one foot after another. Then quite suddenly something big and dark loomed up in front of him. It really wasn't so big as it seemed. It was a little house, a sugar camp, just such a one as Farmer Brown has near his home. Bowser crept to the door. It was closed. Bowser sniffed and sniffed and his heart sank; for there was no smell of human beings. He knew then that that little house was deserted and empty. Still he whined and scratched at the door, and by and by the door opened a little, for it had not been locked.

Bowser crept in. In one corner he found some hay and in this he curled up. It was cold, but not nearly as cold as outside that little house. So Bowser curled up in the hay and shivered and shock and slept a little and wished with all his might that he never had found the tracks of Old Man Coyote. Altogether he had a bad night.

Next Story: The Surprise of Blacky the Crow.

ENGLISH RUGBY

LONDON, Feb. 9 (CP).—Results of games played in the English Rugby Union today follow:

Aberavon 25, Guy's Hospital 8
Bedford 11, Bath 3.
Bradford 3, Waterloo 14.
Coventry 3, Northampton 3.
Cardiff 6, Gloucester 9.
Crosskeys 20, Pontypool 0.
Devonport Services 19, Portsmouth Services 10.
Halifax 19, Hadingley 8.
Leicester 0, Newport 0.
Manchester 16, Liverpool 3.
Nuneaton 6, London Welsh 6.
Neath 16, Bridgend 0.
Oxford University 3, Bristol 12.
Plymouth Albion 11, Barnstaple 0.
Swansea 6, Llanelly 8.
Heriotonians 9, Glasgow Acads. 3.
Watsonians 32, Edinburgh University 0.

U. of C. Fifteen Beats Southern California, 3-0

BERKELEY, Calif., Feb 9 (AP).—Two thousand fans in Memorial Stadium today saw the University of California and the University of Southern California play their first English Rugby game since 1913. California won, 3-0.

The victory gave California a grip on first place in the Inter-Collegiate Rugby League with two wins and no losses.

Jack Forsgren Fined

VANCOUVER, Feb. 9 (CP).—Jack Forsgren has been fined $25 by the Vancouver Boxing and Wrestling Commission for his refusal to release Jagat Singh from a "Boston crab" hold when ordered to do so by Referee Bill Draper last night.

Draper awarded the wrestling bout to Singh after disqualifying Forsgren when the Vancouver fifeman attacked him.

Promoter George Fitch stated he would suspend Forsgren for a month.

DOMINION
SHOWING MONDAY ONLY
At 1:19, 4:03, 6:47, 9:31
Jerome Kern and Oscar Hammerstein Unforgettable Music gloriously sung
IRENE DUNNE in "SWEET ADELINE"
with Donald Wood, Hugh Herbert, Ned Sparks
ALSO Amazing Story of Intrigue and Romance "I AM A THIEF" With Mary Astor, Ricardo Cortez

STARTS TUESDAY • FOR THREE DAYS
Youth in Love Thrilled Her Own Young Heart!
"GRAND OLD GIRL"
With MAY ROBSON
Beloved Star of "Lady for a Day," in the Story of a Fighting School Teacher. With
Alan Hale • Mary Carlisle • Fred MacMurray
ALSO
"BY YOUR LEAVE"
With FRANK MORGAN AND GENEVIEVE TOBIN
A Romantic Comedy With Real Laughter!
10c 12-2 • 15c 2-5 • 25c 5 On

1750 to 1!
Always out-numbered! Never out-fought! These are the Bengal Lancers . . . heroes all . . . guarding each other's lives, sharing each other's tortures, fighting each other's battles . . . !
NOW SHOWING ALL WEEK
Daily at 12:17, 2:32, 4:47, 7:03, 9:18
Paramount's mighty epic of British heroism. Breaking records everywhere. Now in its second big week in Vancouver.
"The LIVES OF A BENGAL LANCER"
with GARY COOPER, FRANCHOT TONE, RICHARD CROMWELL, SIR GUY STANDING
A ★★★★ Attraction
• USUAL PRICES •
— Added Attractions —
"HEY, HEY, FEVER" A Happy Harmony
"FILMING THE GREAT" A Camera Novelty
CAPITOL NEWS
CAPITOL

SHIPMAN NEW DEAL SERIES
Fourth Concert of the Season
MARGUERITE BITTER — MARY TEITSWORTH
TOMORROW, FEBRUARY 11, EMPRESS HOTEL, 8.30
Tickets, $1.05—Willis Piano, Ltd. and Fletcher Bros.

VERDI'S IL TROVATORE (Concert Form), Presented by
Victoria Philharmonic Society
Elbert Leroy Bellow, Guest Artist—Basil Horsfall, Conductor
EMPRESS HOTEL BALLROOM, FEBRUARY 19, 8.15 P.M.
Reserved Seats, $1.10; Unreserved Seats, 80c
Mail Orders Now Open—Willis Piano Co., 720 Fort Street, G 2512

A Laugh Fiesta!
ALL COMEDY
Matinee 1-5 10c ▼ Evenings 5-11 15c
MONDAY, TUESDAY, WEDNESDAY
—What a Chassier
—This Man Cellini
—Artist! Fighter! Liar!
—But Always Home Loving
—in Another Man's Home
Constance BENNETT Fredric MARCH
"The AFFAIRS of CELLINI"
2nd FEATURE 100% COMEDY
CHESTER MORRIS LET'S TALK IT OVER MAE CLARKE
ADDED
TAILSPIN TOMMY Episode 1
Also WARNER BROS.' COMEDY
COLUMBIA

Victoria Male Choir
Repeat Performance (by request) of
Choral Programme
Metropolitan Church
Friday, Feb. 15, 8:15 P.M.
Auspices Metropolitan Choir
Collection in Aid of Choir Funds.

Crystal Garden
FEBRUARY 20, 8.15 P.M.
Far West Assembly No. 30, Canadian Daughters' League, Presents
THE LITTLE THEATRE ASSOCIATION in TWO ONE-ACT PLAYS
Artists From the Schubert Club Numbers by the Russian Ballet School
Rosette Lee, Violinist
Admission, 50c
Proceeds in Aid of Queen Alexandra Solarium X-Ray Fund

The New Playhouse
MONDAY TUESDAY and WEDNESDAY
Myrna LOY George BRENT in *Stamboul Quest*
With LIONEL ATWILL
"Let me take you away. You are playing a man's game . . . too dangerous for a woman. If you are caught . . . it means death. You belong to me . . . not to a flag."
ALSO
Edward Everett Horton and Lovely Wendy Barrie in
"IT'S A BOY"
The Biggest Laugh Spree in History
12 to 2, 10c 2 to 5, 15c 8 to 10, 20c

Scout News and Notices

FIRST CATHEDRAL TROOP

The first Cathedral Scouts held their weekly meeting on Friday. Duty P.L. J. MacArthur opened the meeting and Scoutmaster R. White presented the following badges: J. Robinson, first class, ambulance, cyclist, metal-worker, carpenter and "A" all-round cord; G. McFee, second class; R. Winterburn, second class, and G. Simmons and R. Heddie, swimmers. Inspection of the patrols and of their corners, together with special inspection of pockets, was next carried out. Instruction was given, the following being passed in this period. First class first aid, B. Harrison, H. Taylor and Dr. Simmons; first class carpentry and bank account, A. Holder; first class signaling and training recruit, J. Batey; second class signaling, A. Rowe and V. Martin; second class compass points, A. Rowe and V. Martin. The troop practised Scouts' pace for a mile and this was followed by three games on returning to the headquarters. The meeting then closed in the usual manner. Mr. King, a Scoutmaster from Sidney, Major Wise and M. Mackenzie were welcome visitors at the meeting. The troop will hold a church parade, followed by a bicycle hike today. The monthly bridge party will be held at the home of Mr. and Mrs. Saunders, 216 Cook Street, tomorrow.

CADBORO BAY SEA SCOUTS

The regular weekly meeting of the First Cadboro Bay Sea Scouts was held on Friday evening. After the usual opening ceremony, the patrols went to their corners for instruction on rope-splicing. Games followed, also physical training, under the supervision of R. Barnes. Bobby Walker was invested as a "Tenderfoot" by Scoutmaster W. R. Bardsley. After the closing ceremony a court of honor was held.

ROVER INVESTITURE

SIDNEY, Feb. 9.—The Rover Investiture was held at St. Andrew's Church recently.

The ceremony, which took place in the evening, was conducted by Provincial Executive Commissioner W. Soloway, assisted by District Commissioner M. Wise.

Rev. T. M. Hughes, pastor of St. Andrew's Church, gave a suitable address for the occasion.

The choir of St. Andrew's Church sang hymns fitting the occasion. These were "Rise Up O Scouts of God" and "Forth Rode the Knights of Old."

Those who were invested were Rover Commissioner Freeman King, W. Bardsley, R. White, R. Tutle, L. Young, R. Byers, B. Bosher and S. Smethurst.

Cornwall Scout Mackenzie and Assistant District Cub Commissioner J. Slater acted as sponsors.

Scout Master Major Hunter and a number of other scouters and Rovers, together with the committee and friends attended the ceremony.

After the ceremony a reception was held by the Rovers at the Guide and Scout Hall. The scout committee was in charge of the refreshments, and the table was beautifully decorated in the scout colors, yellow and green. The flowers used were daffodils and crocuses, among which stood green tapers in silver sconces.

Provincial Executive Commissioner W. Soloway complimented Scoutmaster Freeman King on the excellent work he is doing with the First Sidney Troop and also on his help with other troops.

Gunners and Miners in "Burrowville" Depicted

Insect Sappers and Artillery of Beetle and Butterfly Corps Enchant Victoria Children in Carnegie Lecture Series at Museum

Victoria school children to the number of 326 listened with rapt attention yesterday to an account of the workmanlike operations of an insect corps of sappers, miners and artillerymen of the beetle regiment; and to the no less strange and intriguing forays of nature's insect aviators, the butterflies. George A. Hardy, of this city, spoke to two children's groups, on the Carnegie series of natural history talks at the Provincial Museum, introduced by Francis Kermode, director of the institution.

In the sapper class, the lecturer showed, is the engraver beetle, which tunnels under the bark of trees with purpose and persistence, so that its young will have a sure home in which to grow and develop until they, in turn, tunnel their way out to the open air to commence careers of their own. The female beetle does the work, boring long clean tunnels, with turning chambers, while the male stands guard, and ejects the sawdust from the mouth of the bore.

TUNNEL UNDER SOIL

Mining beetles, too, are at work, in the darkened streets of "Burrowville" under the soil, preparing for the day when they will emerge with reinforcements to commence a fresh attack on the luxuriant foliage and life above the ground. Ground beetles, as a clan, are scavengers, performing a useful purpose, like the street-cleaning corps of a city.

The Bombardier beetle, Mr. Hardy showed, is a sturdy artilleryman in the insect world, that only turns its back on the enemy long enough to discharge a tear-gas shell, well-calculated to frighten all that annoy it in the lawful pursuit of life and happiness. The Bombardier fires a charge of soot-like vapor, emitted with a distinct explosion, and is every inch a soldier, complete with iridiscent uniform.

LADY OF HOP FIELDS

"Ladybird, fly away home," the timeless admonition to the little red beetle, sprang from a practice in English hop fields, where the canes were burned after the crop had been picked, and the gold-encased pupae of the beetle were in danger of incineration.

The long-horn beetle, with antennae four times as long as its body, is destructive to fallen timber, and to all cut wood that is not put in water. On the humble cabbage, the jumping or flea-beetle hops about its devious paths on busy missions of its own. Many other forms were described.

The magnificent colors of the beetle corps come from refraction of light from the uneven surfaces of the wing cases, illustrating a principle that is used by man today in the "mirror" signs on motor vehicles.

INSECT TELEGRAPHS

Little is known of the true function of thin, horn-like feelers on the heads of beetles, butterflies and moths. Some naturalists believe, Mr. Hardy said, that these antennae are bound up with a sort of sixth sense in the insect, akin to the transmission of messages by wireless, yet depending on the sense of smell or some other sense for actual carriage of the message.

Be that as it may, some butterflies are able to call their kind from a distance of several miles and have done so under human observation. Deprived of its antennae, an insect is bereft of its main means of sensing its surroundings, and of supplying its wants.

The lecturer described the Swallow-Tail butterfly, the powder on the wings of which is really minute scales, or colored shingles, each overlapping its neighbor. When the powder of this, or any other moth or butterfly, is rubbed off, the insect is deprived of flight.

Painted "eyes" on the wings and magnificent colorings mark the butterfly family, but their workaday eyes are carried in their head. Many have coiled tongues, like watch-springs, which unravel and dive into the long, funnel-shaped cups of flowers, searching nectar or honey.

HIBERNATING MOTH

The Morning Cloak moth hibernates in Winter, and often proves an unreliable prophet of Spring by emerging temporarily under the influence of a warm sun, only to go back later to its Winter quarters until the frost has left the land. The big silkworm moth spins a silk cocoon on leaves, and then impregnates it with a hardening substance composed of lime, to protect the crysalis from attack.

The tent caterpillar, before becoming a little brown moth, grows from a ring of eggs on a branch. The grubs band together and spin a tent for their temporary protection. Later they make forays for food, leaving behind them a silk thread which points the way home. After denuding the tree of its leaves, the grubs separate, seek niches in which to spin cocoons. Finally the rested crysalis emerges as a full-grown moth.

The Peach Borer, though a moth, masquerades as a bee, with black and yellow banded body. It lays its eggs in holes at the base of a tree, and does considerable damage for its size and weight.

Many excellent slides illustrated the speaker's remarks.

SEEKING A FIT

Mr. Hardy closed his lecture with a motion picture, showing the life history of the Comma butterfly, a hibernating variety, with a little silver "comma" on the underside of its wings. Five times in the course of its brief life the Comma butterfly molts. The swelling frame bursts the skin down the back, the caterpillar emerging and growing visibly when relieved of the hard outer case. Skin after skin is shed in this manner, until the crysalis stage. Then the moth appears in final form, its coat at last large enough for its own ambitions.

Twice during the morning the lecture was given to large groups from city schools. Mr. Kermode announced at its close that Miss Alice Ravenhill would address similar groups next Saturday on "Arts and Crafts of British Columbia Indians."

Queer Carrot Formation

Here is one of the most unusual formations of a carrot ever grown here. It was grown by Frank Watanabe, in his garden, at 1617 Blanshard Street. Mr. Watanabe reported the carrot, which is formed something akin to a hand with four fingers and a withered thumb, weighed about two pounds. Mr. Watanabe has been gardening for some years, and declared it was the first time he had seen such a formation.

Enters "Y" Tourney

SEATTLE, Feb. 9 (AP).—The Salem, Oregon, Young Men's Christian Association 1933 Northwest "Y" volley ball league champions, will be represented, it was announced today, in the Pacific Northwest Association A.A.U. volley ball championship meet here February 23.

Entry blanks were sent today to teams in Oregon, Washington, Idaho and British Columbia. The Seattle "Y" team won last year's title.

"Can't you find anything pleasant to say about the members of my family?" he demanded hotly.

"Well," returned his wife in a coldly soothing tone, "I can remember one thing. They were all opposed to our marriage."

DAMAGE FROM STORM EXCEEDS $2,000,000

Continued from Page 1

Thursday after repair gangs have completed relocation of the highway on a higher level for a considerable stretch.

Mainland damage divides into a loss of $35,000 on the north side of the Fraser River, and a like sum on the south side, with $60,000 of loss in the university area at Point Grey. The damage at Sumas will take $35,000 to put right. Some $16,000 will be required for replacement of a washed out bridge over Cottonwood Creek, on the Quesnel route.

Meanwhile, heavy bills for snow removal are being faced by the Province, amounting to $5,500 in Cariboo district alone last month. The $1,000,000 borrowed from Ottawa on a special works programme last Fall has been used up, including all save $100,000 of the sum now allocated and remaining to be spent, Mr. MacPherson said.

HEAVY LOSS ON MAINLAND

Damage of $1,750,000 was estimated in a survey conducted at Vancouver, but this did not include the great loss in private property and the damage to standing timber throughout the province. Aggregate estimates of this damage will probably never be made.

In addition, the seven-day tie-up of rail transportation and disruption of wire communications, almost complete for five days, brought business in certain lines in Coast cities practically to a standstill, and caused losses of hundreds of thousands of dollars.

Shipping suffered enormously. Vessels were forced to leave port without their cargoes, stormbound somewhere in the mountains, in order to fulfill bookings elsewhere. Other ships remained in port until restoration of rail services permitted movement of heavy freights.

MANY MEN MADE IDLE

Many longshoremen remained idle during the storm. Two thousand men were without work for days, as sawmills on the Fraser Rivere were forced to close, owing to ice on the booming grounds, and other thousands suffered enforced idleness in snow-smothered logging camps.

Railways were the worst sufferers. The two transcontinental lines lost at least $1,000,000 directly throught the storm. The Canadian Pacific Railway estimated its loss at between $500,000 and $750,000, which included the feeding of passengers on five trains marooned in the mountains, extra and damaged equipment, extra fuel, extra work gangs, rerouting and damage to telegraph lines.

The Canadian National could give no approximate estimate, but suggested $250,000 would not be an exaggeration.

E. & N. LOSSES

Lines of the Esquimalt & Nanaimo Railway on Vancouver Island lost $15,500 roughly. Of this amount, 25 per cent was for material and 75 per cent for labor, clearing slides.

Although the Government-operated Pacific Great Eastern Railway was reported to have been completely snowbound during the storm, Robert Wilson, executive assistant, estimated the damage at only $5,000.

The Great Northern Railway, between Vancouver and Seattle, could operate no trains for five days, owing to snow slides, but their damage, unestimated, was almost all south of the international boundary.

Services on all lines have been resumed on normal schedule except on the Kettle Valley line of the Canadian Pacific, where the high Coquihalla Pass is still buried in snow.

COMPANIES LOSE HEAVILY

Officials of the British Columbia Electric Railway Company and the British Columbia Telephone Company believe their losses were at least $200,000, divided equally between the two organizations.

The brick plant of the Clayburn Products, Ltd., and surrounding dwellings, were damaged to the extent of $20,000 by a slide, which claimed two lives. Work of clearing the debris has been started and reconstruction will be rushed.

Damage to buildings in Vancouver, several of which collapsed under the weight of tons of snow after the initial devastating blizzard, is estimated at approximately $150,000. This included $75,000 lost in the collapse of the roof of the Forum, large artificial ice rink in Hastings Park.

YACHT RIDES OUT GALE IN SOUTH SEAS

Continued from Page 1

"bad squalls," was made in the messages.

Shore stations in that part of the world reported fair weather, as did two steamers about 600 miles away, but the Seth Parker said the barometer was dropping, and the Australian warship mentioned a cyclonic depression in the Seth Parker's vicinity.

SAILED YEAR AGO

The Seth Parker sailed from Portland, Maine, on December 6, 1933, in command of Captain Constantine Finks, an Esthonian and former navigator in the Imperial Russian navy, with eleven of a crew. Last December 10 the party was heard from in the South Pacific, reporting severe earthquakes when in the vicinity of the Marquesas Islands.

The schooner was built in 1918 at Portland, Oregon, and first engaged in Pacific Coast trade under the name of Georgette. She is 187 feet long, with a displacement of 757 tons, and is fitted with auxiliary motors. Present owners are listed in Marine Guide as the Vagabond Enterprising Corporation.

At 7:66 p.m. (Pacific time) tonight, the United States Navy's radio station at Samoa intercepted a message from the Australian cruiser stating she expected to near the Seth Parker's position at 6 p.m. (Samoa time, 9:30 p.m. Pacific time).

"I will continue present course and speed," the warship's commander said. "In view your moon position expect near you about 6 p.m."

BUFFALOES MULTIPLYING

AVALON, Santa Catalina Island, Feb. 9 (CP).—One! Two! Three! Buffalo triplets came to the middle ranch of Avalon, Friday, to surprise both the mama buffalo as well as herd attendants.

The Daily Cross-Word Puzzle

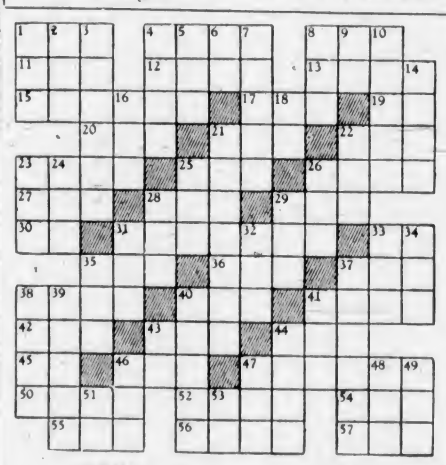

ACROSS

1. Towboat.
4. Norse god.
8. Humorist.
11. Girl's name.
12. Demi-god.
13. Egyptian sun disc.
15. To indulge.
17. To spar.
19. Negative.
20. Inlet.
21. Descendant.
22. Hovel.
23. English river.
25. Conjunction.
26. To melt.
27. Wire measure.
28. Moccasin.
29. Goal.
30. Part of "to be."
31. Terse.
33. Sun god.
35. Evil.
36. Deer.
37. Sesame.
38. Sailor's hall.
40. Babylonian deity.
41. To cut.
42. Ship's record.
43. To run about.
44. Equality.
45. Article.
46. Coquettish.
47. Goddess of dawn.
50. Jules Verne hero.
52. Kiln.
54. Biscuit.
55. So far.
56. Employs.
57. Pen.

DOWN

1. End.
2. Character in "Faerie Queene."
3. To jump about.
4. Plural pronoun.
5. Possessive pronoun.
6. Conjunction.
7. Automaton.
8. To grow.
9. By.
10. Biological division.
14. To observe.
16. Flat dish.
18. Forward.
21. To follow.
22. To buzz.
23. Wine cup.
24. Vigor.
25. Interdiction.
26. For shame.
28. Seed container.
29. To inquire.
31. Island.
32. Sick.
33. River.
34. High mountain.
35. Morass.
37. Pulsates.
38. Wolfhound.
39. Sweet product.
40. Sluggish watercourse.
41. Vehicle.
43. To leave.
44. Places.
46. Humble home.
47. Mother of "Peer Gynt."
48. Wheel track.
49. Some.
51. Pronoun.
53. While.

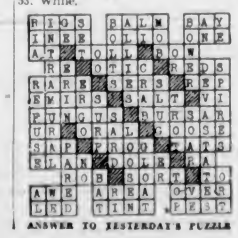

ANSWER TO YESTERDAY'S PUZZLE

The
CANADA LIFE
Assurance Company
Established
1847

Announces the Opening of a New Branch

on

VANCOUVER ISLAND

Under the Management of

JOHN H. NORTON

To provide Personal, efficient Life Insurance service to Policyholders, Beneficiaries and those desiring information or advice concerning Life Insurance.

The people of Vancouver Island are cordially invited to avail themselves fully of the advantages which this new office provides.

VICTORIA BRANCH OFFICE
301-2 Belmont House
805 Government Street
VICTORIA B.C.

HEANEY'S

BAGGAGE DELIVERY

Not a Scratch... Not a Blemish

When

HEANEY'S Does the MOVING!

Your most valuable furniture is safeguarded against breakage and damage. Large padded vans, with separate covers for each article, combined with expert, careful handling assures your protection.

LIFT VAN SERVICE TO VANCOUVER

Your household goods are packed at the home and are not unpacked again until they reach their destination . . . saving time, preventing breakage and saving you dollars.

The Oldest-Established Cartage Co. In Victoria

HEANEY'S

ESTD. 1890

Phones: G 1194 - G 1195

OFFICES AND WAREHOUSE
1125-29 Wharf Street

"*XR Yeast* is a foremost new method of treating indigestion!"

CLAIM GREAT DOCTORS

This stronger yeast has an astonishing effect on the digestive tract . . . correcting Constipation, Skin Troubles, Lack of Energy

SERIOUS INDIGESTION should have medical attention. But perhaps *you* have the more *common* type, caused by a sluggish digestive tract . . . and the loss of energy, constipation and skin troubles that often go with it!

Now there is a stronger, quicker acting new kind of fresh yeast which speeds up your digestive juices and muscles in your intestines and stomach.

Try Fleischmann's XR Yeast and see how quickly it improves your health, digestion and appearance. Eat 2 cakes daily—plain, or dissolved in ½ glass of water . . . preferably a half-hour before meals. At grocers, restaurants, drug stores, soda fountains.

Soon you should forget indigestion . . . have a clear skin . . . feel peppier . . . have keener appetite.

Fleischmann's new XR Yeast combats *colds*, too, by supplying Vitamin A. It's rich in Vitamins B, D and G, too. Start eating it right now!

Buy Made-in-Canada Goods

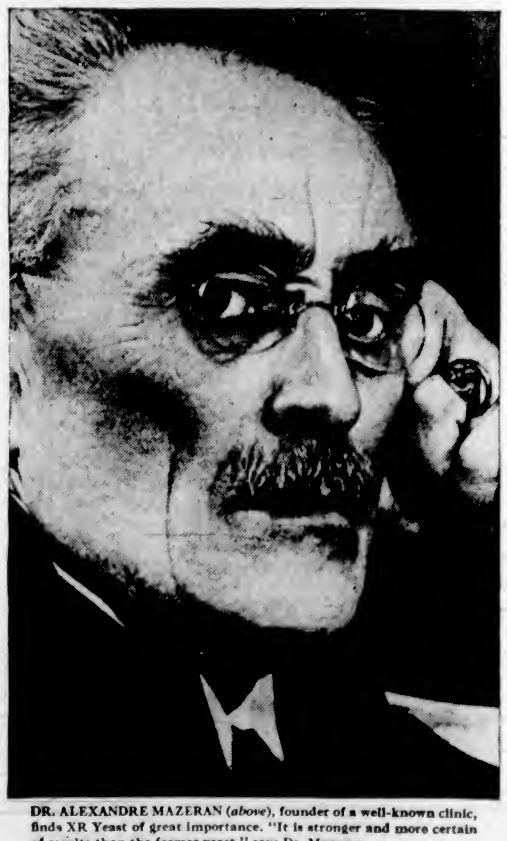

DR. ALEXANDRE MAZERAN (*above*), founder of a well-known clinic, finds XR Yeast of great importance. "It is stronger and more certain of results than the former yeast," says Dr. Mazeran.

Millions already eating Fleischmann's new XR Yeast

(As good as ever for baking)

MARINE, RAIL and AIR

Sailing Ship Tore Great Gap in Side Of C.P.R. Steamer

Abbie Palmer Was in Collision With First Empress of Japan off Cape Flattery—Liner Was Temporarily Repaired Here

"NEARING the Postoffice a few days ago, my attention was drawn to the four old-time sailing craft being dismantled at a dock close by," W. E. Losee said yesterday. "Among them was one I remember very well, the one-time bark Abbie Palmer. She brought to mind an event that occurred thirty-four years ago on November 6, 1900. The Palmer was on her way from the south to Port Townsend, and while under full sail collided with the Ss. Empress of Japan one hundred and twenty miles out from Victoria at 2:45 o'clock in the morning.

"The night was clear, the moon shining bright and the Empress steaming for Japan. The look-out on the Palmer sighted the Japan and shouted, 'Ship ahead.' By that time they were so close to each other that a collision could not be avoided, and the Palmer, carried high by a big wave at right angles to and on the port side of the Japan, just dropped her forward part right down like a great knife just in front of the pilot house, making a great V-shaped gash, cutting the deck and side of the liner to two feet of the water-line.

SAILER SWUNG CLEAR

"The Palmer swung clear with a badly-crushed bow that allowed the water to come in, but the flow was kept in check while she headed for Port Townsend, being later picked up by the tug Pioneer and safely towed into port.

"After the collision the Japan put about and signalled Carmanah Lighthouse, 'Report me to my owners, repairs necessary.' She passed Cape Beale at 3:20 and arrived in the Royal Roads, where she dropped anchor at 10 a.m. By that time the large list of passengers aboard the liner had got over the panic that ensued immediately after the crash.

"Shortly after the Japan anchored, Captain Collister, the steamboat inspector, went aboard, and after examining the damage, ordered the ship to Rithet's Piers, as the drydock was already occupied with another ship that had sprung a leak the previous day.

"The Albion Iron Works was called upon to tender on the repairs, and Manager Seabrook, with Master Mechanic Rebbick, were soon on the job, and by nightfall the repair work was under way, with a skilled crew of ironworkers and shipwrights, numbering about thirty, cutting away the torn parts of the pilot-house, deck and ship's side. The Japan had been given a list to get at the damage below the waterline.

WERE HELD ABOARD

"When the workers had put in about five hours' work, I remember, they wanted to go home for supper, but they found they were all prisoners, as a watch had been placed at the gangway with orders not to let any workmen leave the ship until the damage had been repaired. Trouble reigned for a while, until Captain Pybus said they could eat free while aboard the ship and have four hours' sleep each twenty-four hours, with full pay for the twenty-four hours, as well as five meals a day.

"The shipwrights worked under the supervision of Richard Stephens, and the whole work was completed by 10:30 p.m., November 10. The ship cleared for Japan at midnight, and made a record trip to Hongkong, where permanent repairs were carried out.

"When the collision occurred the look-out on watch aboard the Abbie Palmer was thrown clear aboard the Japan, landing on one of the lifeboat covers, from which he rolled on to the deck unhurt, remaining there while the Palmer sailed away, his shipmates believing he had been drowned. He remained on board the Japan and signed up for the trip across the Pacific as one of the crew.

"It was related later that the whole repair crew, after returning to their homes, slept with their clothes on for a whole day. As I happened to be one of the repair gang, I know. I put in twelve hours doing a dead sleep after I reached my home."

Kept Workers Aboard Ship

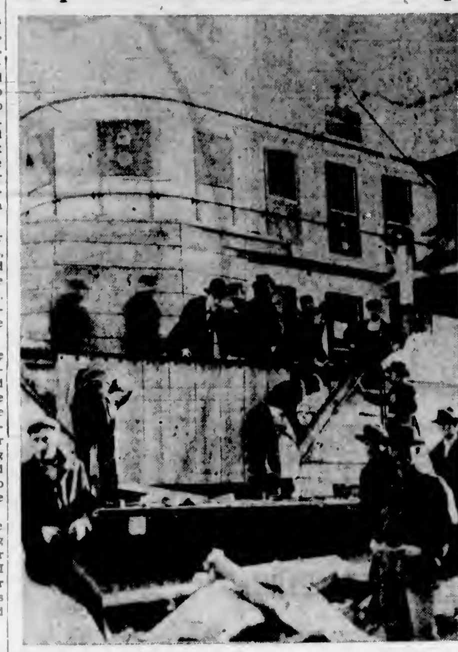

When the sailing ship Abbie Palmer damaged the Canadian Pacific liner Ss. Empress of Japan, back in 1900, the steamer returned to Victoria for temporary repairs. Shipwrights working on her were kept aboard until the work was completed. The photograph shows the temporary character of the work, which was rushed so that the Japan could get away for Orient ports. Permanent repairs were made at Hongkong. In the picture are seen, left, leaning on rail, Engineer Rebbick, of the Albion Ironworks; W. E. Losee, next to him, and at the latter's right, Captain Collister, also leaning over and watching the progress of the work.

SHIP ALMOST READY AGAIN

Benlawers Will Continue Interrupted Sailing for Japan Ports Shortly

About a week from today it is understood the British freighter Benlawers will be ready to put to sea. The ship, which was swept by a gigantic wave in the North Pacific, while bound for Japanese ports, and badly smashed up, managed to survive the battering she received and was brought safely into Victoria after many weary days and nights of difficult navigating on the part of her officers and crew.

The seamanship exhibited by Captain John Drummond and the men of the Benlawers on the above occasion was as fine a demonstration of ship-handling under difficulties as the annals of the North Pacific have provided for many a day. The Ben Line, owners of the ship, are altogether fortunate in having seafaring men of such calibré sailing Ben ships. The state of the Benlawers after the sea had done its damage might very easily have been made the excuse for abandoning her, causing loss to owners and underwriters, as well as a possible loss of life.

PERFORMED JOB WELL

The Benlawers came here minus her masts, derricks gone, winches smashed, much of the bridgework torn away, a long stretch of steel bulwark bent and broken and the greater part of her deckload of logs missing. A contract for certain repairs was awarded to Yarrows Limited, and the Esquimalt firm has done its job well. Steel masts have been made and erected, the bulwark has been put in shape and the superstructure has been renewed and repaired. Derricks have been borrowed from two other ships of the Ben Line, which happened to be fixed for loading in British Columbia ports following the Benlawers return, and these will all be in place early in the week. The winches, which were shipped out to Japan by the owners, will be picked up and installed when the Benlawers reaches the other side.

Part of the deck-load of logs which the freighter brought back here, and which have been held in a boom since the ship went around to Esquimalt to be repaired, will be towed around to the naval harbor and reloaded there. Just what additional cargo will be loaded by the Benlawers, if any, was not known yesterday.

BRITISH COLUMBIANS SAILING FOR ENGLAND

Joining the Canadian Pacific liner Duchess of Bedford at Montreal on Friday, February 15, to sail for England are fourteen British Columbia residents.

They are Major C. S. Goldman, Nicola; and Mrs. Amy A. Clark, H. Clark, J. Hyslop, Mr. and Mrs. T. C. I'Anson, Miss Tiny, Miss Ena, Miss Lillian and Miss Betty and T. C. I'Anson, Jr.; Mrs. Rose Plant, Miss A. P. Sawyer and R. Hollins, Vancouver.

Empress of Russia Two Hours Late in Sailing to Orient

Liner Delayed at Vancouver—Emma Alexander Sailed South With Heavy Passenger List—Loaded Apple Shipment Here

Delayed two hours in leaving Vancouver, it was 6 o'clock last evening before the Canadian Pacific Steamships Empress of Russia, Captain H. James, R.N.R., commander, arrived alongside Rithet Piers on her way to the Philippines via Japan and China ports. The liner embarked several passengers here, took on mails and some light general cargo before she sailed for Yokohama at 7:15 o'clock.

Included in the liner's passenger list were Miss M. V. R. Ansell, Mrs. W. G. Carroll, H. Coots, Hans Dickmels, Mrs. Anna O. Elliott, Miss M. O. Goldsmith, M. Hada, Miss B. Hensman, J. A. Lloyd Hyde, G. L. Kitson, Aruid Knudsen, Dr. J. M. Little, J. L. Little, J. G. Little, Charles Legg, J. Logan, Miss Daisy Loo, J. Mackie, Miss N. B. Marrian, Johannes Mayrkofer, Miss H. Megson, Rev. Angelo G. Portalatin, Mrs. H. P. Trousdell and Rev. Florentin P. Triana.

Others aboard the Russia were Hugh Webster, Mr. and Mrs. James McLean, Mr. and Mrs. J. D. K. Murphy, J. W. A. Murphy, Henry Meyer, Leon Mendelson, J. A. Marchant, Mr. and Mrs. A. A. Lowe, A. W. Lowe, Conrad F. Hoff, Rudolf Hillmann, M. S. Hariston, Mrs. Luize Guino, Miss Jessie Boyd, Mrs. M. L. Farquharson and Miss Farquharson.

LOADED APPLES

With a big list of passengers and considerable freight aboard, the Pacific Steamship Lines Ss. Emma Alexander sailed from Rithet Piers at midnight yesterday, bound for San Francisco and Wilmington. The liner arrived from Seattle at 10 o'clock and embarked a number of Island and Mainland travelers going to California. Freight loaded here included four car loads of Okanagan apples and a considerable shipment of liquor. The apples will be transferred at San Francisco to the Dollar Line Ss. President Garfield and discharged at Alexandria, while the liquor is destined for San Francisco.

Passengers embarking here included Z. H. Reismer, H. J. Reed, H. P. Reed, J. J. McGuier, Rev. R. McNaughton, Mr. and Mrs. Frederick Crawford, Mrs. Elizabeth Ramsay, Miss Evelyn Ramsay, Major F. M. Ballard, Mr. and Mrs. F. G. Dowsett, Mr. and Mrs. T. S. Hunter, Mrs. S. Lampman, Dr. W. C. Wark, Mrs. Redden, Miss Redden, Mr. and Mrs. J. P. Meehan, Mr. and Mrs. R. J. Cook, Mr. and Mrs. A. S. Brown, Mrs. John Jackson, Mrs. Margaret Younghusband, Mrs. J. W. Wilton, Mrs. W. Ellis, E. R. F. Dodd, H. R. F. Dodd, L. Collett, K. I. Fish and I. H. Solly.

To load 1,000,000 feet of lumber for the United Kingdom, the Hamburg America freighter Strassfurt arrived alongside Ogden Point Piers at 2:30 o'clock yesterday morning. She came in from Seattle, and will be here until Monday. The Balpamela was expected to finish loading for the same destination last evening. She is taking 650,000 feet of lumber, and has been here several days awaiting its arrival from Up-Island points.

COMING SATURDAY

The next inbound ship from Orient ports will be the Canadian Pacific liner Empress of Japan. The vessel is expected here on Saturday next. She will arrive by way of Hawaii.

Tyne shipyards, during 1934, launched seventeen vessels of 51,000 tons gross, against 11,466 tons the previous year. Only three Tyne firms have shipbuilding output to report. John Reashead & Sons launched one vessel; R. and W. Hawthorne, Leslie & Company launched six, and Swan-Hunter and Wigham-Richardson launched the remaining vessels. Naval construction played an important part in the output, and of the six built by Hawthorne-Leslie, five were war craft.

VANCOUVER SHIPPING

VANCOUVER, Feb. 9 (CP).—Surveyors who have examined the wrecked West Vancouver Ferry No. 5, sunk off Prospect Point on Monday after a collision with Ss. Princess Alice, believe she can be repaired by rebuilding of the stern, badly shattered by the impact. Decision will be made next week probably.

Ss. Chelohsin, damaged on Monday night in collision with Ss. Princess Charlotte off Point Atkinson, is expected to be repaired and back in commission next Monday in time to take her scheduled sailing on the logging run at 6 p.m., the Union Steamship Company announced.

Ms. Cellina, of the Italian Line (Navagazione Libera Triestina) has been set back on her schedule, because of engine-room damage suffered at sea, Empire Shipping Co., Ltd., reported. She was due here March 4, but will be delayed some time. The extra ship Rosandra will arrive soon after March 4.

BUYS BRITISH BUILT PLANES

French Air Ministry Employs De Haviland Planes on Long Mail Route

PARIS, Feb. 9 (CP).—Two De Havilland Comet planes of the type that won the recent England-Australia race will be put into service on the French South American airmail route as soon as they can be delivered, the Air Ministry announced today.

The planes can make a speed of more than 250 miles an hour with a load of 200 pounds of mail. They will be equipped with radio apparatus.

The Air Ministry wants to study their possibilities for use both by the military and the civil air service.

Rainbow Sea Cadets

Orders by Lieutenant-Commander P. W. Tribe

Parades for week ending February 16: Tuesday, February 12, classes as detailed; Friday, February 15, classes as detailed, with Nos. 3 and 5 classes parading at the Armories.

Returned to duties: Leading Seaman A. Hardy is returned to duty from bosun, and Cadet V. Gagnon is returned to duty from bosun's mate.

Appointments: Cadet C. Meadmore is to take over duties of bosun, and Cadet Saunders is to take over duties as bosun's mate.

Strength decrease: The undermentioned are struck off strength, having left the corps at their own request, Petty Officer T. Pidcock, Cadet J. Walls and Cadet J. Tatham.

Strength increase: The undermentioned, having finished their term of probation, are taken on strength, Cadet I. Grant, Cadet R. Eldridge, Cadet E. Eldridge and Cadet E. Fisher.

Duties for the week: Duty officer of the watch, Instructor C. Wilson; duty petty officer, P.O. Clarke; duty quartermaster, Cadet Brookman; duty bugler, Bugler Henry; duty orderly for Tuesday, Cadet McIndoe; duty orderly for Friday, Cadet Graham.

A. CRANE, W.O.
Sea Cadet Corps.

NOTICE TO MARINERS

Mariners are advised that a can buoy is caught up in position approximately 300 feet east-southeast magnetic from reef off Point Upwood, Texada Island, Strait of Georgia, B.C. This buoy is submerged and cannot be seen at high tide.

A. W. R. WILBY,
Agent, Department of Marine.

Queen Charlotte Mails

VIA VANCOUVER—Mails close 11:15 p.m., February 7 and 21, and March 7 and 21.

VIA PRINCE RUPERT—Mails close 1:30 p.m., January 30, February 13 and 27, and March 13 and 17.

Ti-ell to Prince Rupert only.
Rose Harbor to Vancouver only.

Yukon and Atlin Mails

VIA VANCOUVER—Mails close 1:30 p.m., February 8 and 22.

British Mails

SS. DEUTSCHLAND (via New York)—Mails close 4 p.m., February 11.

SS. ALAUNIA—Mails close 11:15 p.m., February 11.

SS. INCEMORE—Mails close 11:15 p.m., February 13.

SS. EUROPA (via New York)—Mails close 4 p.m., February 17.

SS. MONTCALM—Mails close 11:15 p.m., February 17.

Mail intended for transmission via New York must be so marked. When sent by air over United States lines, mail may be posted two days later than the dates indicated.

JAMAICA

Mails close 1:30 p.m., February 15 and 17.

Ocean and Coastwise Movements

Weather Report

ESTEVAN—Part cloudy; southeast, light; 30.25; 45; light swell.

PACHENA—Clear; east-southeast, light; 30.26; 42; light swell.

CARMANAH—Clear; east, light; 30.23; light swell.

CAPE BEALE—Clear; southeast, light; 30.30; light chop.

SWIFTSURE—Clear; northeast, light; 30.28; 43; smooth.

Wireless Report

(Estevan, 8 P.M., Unless Otherwise Stated)

ROCHELIE—Vancouver for San Francisco, 367 miles from San Francisco.

KASHU MARU—Vancouver for Sydney, 240 miles from Estevan.

Northern Points

PRINCE RUPERT AND POINTS WEST OF ROSE LAKE

Mails close Monday, Wednesday, Friday and via C.P.R. Skagway steamers, 1:30 p.m.; Monday, Wednesday, Saturday, 11:15 p.m., via Kamloops and Jasper.

Mails due Monday, 9:15 p.m.; Tuesday and Friday, 7:15 a.m.

POINTS ON C.N.R. WEST OF RED PASS

Mails close Monday, Wednesday, Saturday, 11:15 p.m.

Mails due Monday, Thursday, Saturday 3:15 p.m.

ANYOX, PREMIER AND STEWART

Mails close Monday, Friday, 1:30 p.m.
Mails due Sunday and Friday, 7:13 a.m.

SWANSON BAY

Mails close Tuesday, 1:30 p.m.
Mails due Monday, 3:13 p.m.

OCEAN FALLS

Mails close Monday, Wednesday, 1:30 p.m.
Mails due Sunday, Tuesday, 7:15 a.m.

Gulf Island Mail

GANGES, GALIANO, MAYNE, PENDER ISLAND, PORT WASHINGTON, SALTSPRING ISLAND

Mails close Sunday, Wednesday, Friday, 11:15 p.m.; Tuesday, 10 a.m.

Mails due Monday, 7:15 p.m.; Sunday, Wednesday, Friday, 7:15 a.m.

BEAVER POINT, FULFORD HARBOR

Mails close Tuesday, 10 a.m.; Wednesday, Friday, 11:15 p.m.

Mails due Sunday, Wednesday, Friday, 7:13 a.m.

SATURNA

Mails close Sunday, Wednesday, 11:15 p.m.

Mails due Monday, 7:15 p.m.; Friday, 15 a.m.

SOUTH PENDER

Mails close Sunday, Wednesday, 11:15 p.m.

Mails due Monday, 7:15 p.m.; Friday, 7:15 a.m.

MUSGRAVE

Mails close Tuesday, 10 a.m.; Friday 11:15 p.m.

Mails due Sunday, Wednesday, 7:15 a.m.

NORTH GALIANO

Mails close Sunday, 11:15 p.m.
Mails due Monday, 7:15 p.m.

Shipping Calendar

TO ARRIVE

HEIAN MARU (Vancouver)—Japan ports, February 1.

EMPRESS OF RUSSIA—Philippines, China and Japan, February 2.

PRESIDENT McKINLEY—Philippines, China and Japan, February 5.

DAMSTERDYK—United Kingdom-Continent, February 7.

EMMA ALEXANDER—California, February 7.

PACIFIC RANGER—United Kingdom, February 12.

GREGALIA—United Kingdom, February 14.

RUTH ALEXANDER—California, February 14.

EMPRESS OF JAPAN—Philippines, China, Japan and Hawaii, February 16.

TANTALUS—China and Japan, February 16.

HIKAWA MARU (Vancouver)—Japan ports, February 18.

PRESIDENT GRANT—Philippines, China and Japan, February 18.

AORANGI—Australia, New Zealand, Fiji and Hawaii, February 21.

LOCHKATRINE—United Kingdom, February 21.

EMMA ALEXANDER—California, February 21.

PACIFIC RELIANCE—United Kingdom, February 26.

RUTH ALEXANDER—California, February 26.

TO DEPART

PRESIDENT JACKSON—Japan, China and Philippines, February 2.

RUTH ALEXANDER—California, February 2.

EMPRESS OF RUSSIA—Japan, China and Philippines, February 9.

EMMA ALEXANDER—California, February 9.

HEIAN MARU (Vancouver)—Japan, February 14.

PRESIDENT McKINLEY—Japan, China and Philippines, February 16.

RUTH ALEXANDER—California, February 16.

EMPRESS OF JAPAN—Hawaii, Japan, China and Philippines, February 23.

EMMA ALEXANDER—California, February 23.

AORANGI—Hawaii, Fiji, New Zealand and Australia, February 27.

Coasting Craft

VICTORIA-VANCOUVER—Ss. Princess Charlotte or Ss. Princess Alice will leave Victoria at 2:15 p.m. daily; Ss. Princess Charlotte or Ss. Princess Alice will arrive at Victoria from Vancouver daily at 3:30 p.m.; Ss. Princess Joan or Ss. Princess Elizabeth will leave Victoria at 12 midnight daily; Ss. Princess Joan or Ss. Princess Elizabeth will arrive at Victoria daily from Vancouver at 7 a.m.

VICTORIA-SEATTLE—Ss. Princess Charlotte or Ss. Princess Alice will leave Victoria at 4:30 p.m. daily for Seattle; Ss. Princess Charlotte or Ss. Princess Alice will arrive Victoria at 1:30 daily from Seattle. Ss. Iroquois will leave Victoria daily for Seattle at 9 a.m.; Ss. Iroquois will arrive Victoria at 8:35 a.m. daily from Seattle.

NANAIMO-VANCOUVER—Ss. Princess Elaine will leave Nanaimo daily, except Sunday, at 7 a.m. and 2:15 p.m.; Saturday only at 8:15 p.m.; Sunday only at 5:45 p.m. Ss. Princess Elaine will arrive from Vancouver daily, except Sunday, at 12:30 p.m. and 8:15 p.m.; Sunday only, 11:15 p.m.

VICTORIA-WEST COAST—Ss. Princess Maquinna will leave Victoria for West Coast of Vancouver Island ports on the first, eleventh and twenty-first of each month at 11 p.m.

VANCOUVER-ALASKA—Ss. Princess Norah will leave for Northern British Columbia and Alaska ports on January 25, February 8 and February 22 at 9 p.m.

VANCOUVER-NORTHERN BRITISH COLUMBIA—Ss. Princess Adelaide leaves Vancouver every Wednesday at 9 p.m. for George leaves Vancouver every Monday night for Stewart and way ports; Ss. Catala leaves Vancouver every Friday at 9 p.m. for Stewart; Ss. Cardena leaves Vancouver every Tuesday at 9 p.m. for Prince Rupert.

VANCOUVER-QUEEN CHARLOTTE ISLANDS—Ss. Prince Charles will leave Vancouver at 4 p.m. every second Saturday.

SWARTZ BAY-FULFORD HARBOR—Ms. Cy Peck leaves Swartz Bay week days, except Wednesdays, at 9:30 a.m. and 5 p.m. Ms. Cy Peck leaves Fulford Harbor week days, except Wednesdays, at 8 a.m. and 4 p.m. Ms. Cy Peck leaves Swartz Bay, Sundays only, at 9:30 a.m., 11:20 a.m. and 5:30 p.m. Ms. Cy Peck leaves Fulford Harbor, Sundays only, at 8 a.m., 10:30 a.m. and 4:30 p.m.

VICTORIA-GULF ISLANDS—Princess Mary leaves Victoria every Tuesday for James Island, Piers Island, Port Washington, Ganges Harbor, Mayne Island, Galiano Island and Vancouver at 10:30 a.m.

SIDNEY-ANACORTES—Black Ball Line ferry will leave Sidney daily at 1:30 p.m.

Transpacific Mails

CHINA AND JAPAN

PRESIDENT JACKSON—Mails close 4 p.m., February 2. Due at Yokohama, February 15; Shanghai, February 19; Hongkong, February 22.

EMPRESS OF RUSSIA—Mails close 4 p.m., February 9. Due at Yokohama, February 21; Shanghai, February 25; Hongkong, February 28.

†HEIAN MARU (via Vancouver)—Mails close 11:15 p.m., February 13. Due at Yokohama, February 27.

PRESIDENT McKINLEY—Mails close 4 p.m., February 16. Due at Yokohama, March 1; Shanghai, March 5; Hongkong, March 8.

*EMPRESS OF JAPAN—Mails close 4 p.m., February 23. Due at Yokohama, March 9; Shanghai, March 12; Hongkong, March 15.

PRESIDENT GRANT—Mails close 4 p.m., March 2. Due at Yokohama, March 15; Shanghai, March 19; Hongkong, March 22.

†Mail for Japan only.
*Carries mail for Honolulu.

AUSTRALIA AND NEW ZEALAND

MARIPOSA (via San Francisco)—Mails close 11:15 p.m., February 2. Due at Auckland, February 22; Sydney, February 25.

MAUNGANUI (via San Francisco)—Mails close 11:15 p.m., February 10. Due at Wellington, March 4; Sydney, March 9.

AORANGI—Mails close 4 p.m., February 27. Due at Auckland, March 18; Sydney, March 23.

West Coast Mails

Mails close 10 p.m., 1st, 11th and 21st of each month for Ahousat, Bamfield, Ceepeecee, Clayoquot, Clo-oose, Ecoole, Estevan Point, Kakawis, Kildonan, Kyuquot, Nootka, Port Alberni, Port Renfrew, Queen's Cove, Tofino, Ucluelet. Due 1:15 p.m., 8th, 18th and 28th of each month ex Ecoole.

Mails close 10 p.m. 21st each month, and 9 a.m., 22nd of each month, for Centre Island. Due 1:15 p.m., 28th of each month.

Mails close 9 a.m., 2nd, 12th and 22nd of each month, except Sundays, for Clayoquot, Estevan Point, Kakawis, Kyuquot and Tofino.

Mails close 8 a.m., 6th, 16th and 26th of each month, except Sundays, for Clo-oose and Port Renfrew.

Mails close 8 a.m., Thursday and Saturday for Bamfield, Ecoole, Kildonan, San Mateo, Sechart and Ucluelet. Due 5 p.m., Tuesday and Saturday.

Mails close 11:15 p.m., Monday, and 1:30 p.m., Fridays, for Holberg, Port Alice and Quatsino. Due 7 a.m., Tuesday and Friday.

Mails close 10 p.m., 1st of each month, and at 9 a.m., 2nd of each month, for Cachalot. Due 1:15 p.m. on the 8th.

Gulf Plane Service

Canadian Airways plane leaves Vancouver daily at 9:30 a.m.; arrives Esquimalt daily at 10:15 a.m. Leaves Esquimalt daily at 3:30 p.m.; arrives Vancouver daily at 4:15 p.m.

VACATION CRUISES

Sail Summer Seas NOW!

For a delightful, economical vacation trip, choose a President Liner cruise. New low fares take you to San Francisco, then by President Liner to New York via the Panama Canal and Havana. Every stateroom outside. Outdoor swimming pool.

VICTORIA TO NEW YORK	One Way	Roundtrip	ROUND AMERICA One way water—One way rail	
First Class	$175.00	[illegible]	First Class	$230
Tourist	135.00	202.50	Tourist	215

Ask about low through fares to Europe via the Panama Canal, Havana and New York.

DOLLAR STEAMSHIP LINES · AMERICAN MAIL LINE
909 Government Street — Victoria, B.C.

THE ISLAND FREIGHT SERVICE LTD.

Our Schedule Is Resumed

LEAVING VICTORIA

For Saltspring Island, daily except Wednesday and Sunday ... 8:30 a.m.
For Metchosin District, via Colwood, daily ... 8:30 a.m.
For Shawnigan Lake, Tuesdays and Thursdays, at ... 2:30 p.m. Saturdays only at ... 1:30 p.m.
For Duncan, daily ... 10:30 a.m. Daily (except Saturday) ... 2:30 p.m. Saturdays ... 1:30 p.m.
For Ladysmith and Chemainus, daily at ... 10:30 a.m.
For Nanaimo, Daily (except Sunday) at 11:00 a.m.
Cowichan Lake and way points, via Duncan, daily ... 9:30 a.m.
For Nanoose and all way points to Port Alberni, Courtenay and Cumberland, daily at ... 11:00 a.m.

LEAVING DUNCAN

For Victoria, via Cowichan Station and way points, daily at ... 7:30 a.m.
Direct to Victoria, daily ... 2:30 p.m.
For Lake Cowichan, daily ... 1:30 p.m.
For Ladysmith, Nanaimo and all points North, daily at ... 2:00 p.m.

LEAVING NANAIMO

For Courtenay and Cumberland and all way points, daily (except Wednesday) at ... 8:30 a.m. Wednesdays at ... 6:30 a.m.
For Parksville, Coombs, Port Alberni and way points, daily at ... 10:00 a.m. and ... 2:30 p.m.
For Duncan, Lake Cowichan, Victoria and way points, daily at ... 10:30 a.m.
For Victoria (limited capacity), daily (except Monday) at ... 8:15 a.m.

LEAVING PORT ALBERNI

For Nanaimo, via Coombs and way points, daily ... 9:00 a.m. and 3:00 p.m.

LEAVING SALTSPRING ISLAND

For Victoria, daily except Wednesday and Sunday ... 3:00 p.m.

SPECIAL TRIPS BY ARRANGEMENT
INSURED CARRIERS
VICTORIA DEPOT
514 Cormorant St. — Phone G 8188

FERRY SERVICE TO SALTSPRING
MS. CY PECK
DAILY SCHEDULE
(Except Wednesdays)

Leave Swartz Bay ... 9:30 a.m.—5:00 p.m.
Leave Fulford ... 8:00 a.m.—4:00 p.m.

TARIFF

Passengers	25¢
Automobiles (According to Weight)	75¢ to $1.50
Trucks (According to Size)	$1.25 to $2.00
Motorcycles	50¢

For Further Information and Motor Coach Connections, Phone E 1177—E 1178

Gulf Islands Ferry Co. Limited

LOW RATES to the Old Country

(One Way Rail and Steamer Fare as Low as $140.00 from Victoria)

We are agents for all Atlantic Steamship Lines. For full information call or write

NORTHERN PACIFIC Travel Office
A. C. Stickley, G. A.
912 Government St. — Empire 0222

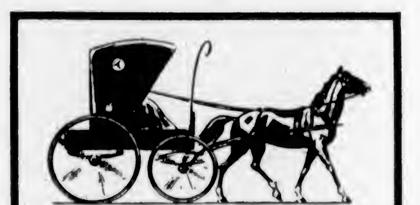

The Horse Did Most of the Driving

¶ Nerve-wracking concentration was not vitally necessary in the more leisured age of the horse and buggy. It was not so very important that the driver's eye be glued to the road in front of him.

¶ The roads were free of heavy traffic and speed was low. The strain and fatigue of motor-car driving, which is imposed by the demands of the present high-geared civilization, were unknown—the only ill effect of prolonged horse-and-buggy travel being boredom.

¶ Today many wise travelers are making their business and pleasure journeys by motor coach. Comfortably and at no sacrifice of speed, they are carried safely to all parts of Vancouver Island without fatigue, strain—or boredom.

Vancouver Island Coach Lines, Ltd.
E 1177 — DEPOT, BROUGHTON STREET — E 1178

FINANCE - COMMERCE - MARKETS

Bonds Continue To Move Higher At Wall Street

NEW YORK, Feb. 9 (AP). — Stocks paused for a breathing spell today, after yesterday's recovery, but bonds continued to press higher.

Wall Street could not glean much in the way of fresh clues from week-end business reports, and while pressure of idle funds was still evident in the investment markets, there was little inclination to follow up the advance in common shares.

An impressive assortment of preferred stocks moved up a point or two, along with bonds, but the Associated Press average of sixty common stocks showed a gain for the day of only 0.1 of a point at 38.7, which was where it was a week ago. The turnover for the two-hour session was only 293,300 shares.

Continued suspense over the forthcoming gold decision was undoubtedly still a factor in the markets, although financial quarters seemed less concerned about it.

With net gains ranging from minor fractions to one point or more, the bond market moved forward on relatively light volume.

Railroad and utility issues were again the principal beneficiaries of the improvement in investment sentiment, which became pronounced in the previous session and, with few exceptions, the trend was uniformly higher in both lower-priced and prime-investment loans.

Government bonds moved in an extremely narrow range up to the last fifteen minutes of trading, when a mild rally lifted most of the Treasury issues and Liberties on an average of 3-32nds to 1-8 of a point net higher. The Associated Press average of ten low yield bonds advanced .02 of a point to a new 1934-35 high at 109.10.

The foreign section was quiet, with some improvement shown in German bonds.

(H. A. Humber, Ltd.)
(All Fractions in Eighths)

	High	Low	Close
Air Reduction	111		111
Allied Chemicals	136-2	136	136-2
Allis Chalmers	16-7	..	16-7
American Can	115-2	115	115
American Locomotives	17-3		17-3
American Radiator	14-2	14	14-2
Amn. Rolling Mills	21-3	21-1	21-3
American Smelter	35-1	35	35-1
American Tel.	104-4	104	104-2
American Tobacco	81-3		81-2
American Waterworks	11-7	11-6	11-6
Anaconda Copper	10-6	10-5	10-6
Atchison Railway	45	44-3	44-3
Atlantic Refining	24-4	24-3	24-3
Auburn	23-4	.	23-4
B. & O. Railway	12	11-7	12
Bethlehem Steel	30	29-3	29-6
Borden	24-2		34-3
Briggs	26-6	26-5	26-5
Borg Warner	30-2	..	30-2
Cal. Pack.	39-4	..	39-4
C. P. R.	12-3		12-3
Case (J.I.)	55-3	55	55-3
Caterpillar Trac.	39-6	..	39-6
Calanese Corp.	31-4	31-1	31-1
Cerro de Pasco	41-4	..	41-4
C. & O. Railway	42	41-5	42
Chrysler	36-6	36-5	36-3
Columbia Gas	6-6	6-5	6-5
Commercial Solvent	20-7	20-5	20-6
Con. Gas	18-7	18-5	18-7
Cont. Oil	18-2	18	18
Deere & Co.	28-6	28-4	28-4
Dome	38-2	38	38-2
Douglas Aircraft	22-7	22-4	22-4
Dupont	95-3	95	95-3
Eastman Kodak	112-3	112	112-3
El. Auto Lite	25	..	25
Freeport Texas	21-3	..	21-6
General Food	34-3	34-1	34-1
Gen. Electric	23-6	23-3	23-6
General Motors	31-4	31-3	31-4
Goodyear	22-7	22-3	22-3
Great West Sugar	28-1	27-6	28
Great Northern	14-4	14-1	14-2
Harvester	40-2	40	40
Howe Sound	46-4	..	46-4
Hudson	10-1	9-7	10
Hupmobile Motors	2-6	..	2-6
Ind. Rayon	31-2	31-1	31-2
Int. Nickel	23-1	22-7	23
Int. Tel.	8-7	8-6	8-6
Johns Manville	50-6	50-4	50-4
Kennecott Copper	16-6	..	16-6
Kresge	20-5	..	20-5
L. & M. Tobacco	108	105-4	105-4
Liquid Carbonic	28-1	28	28
Loew's	33-2	32-5	33
Lorillard	20-2	20	20-2
Mack Truck	26	..	26
Matheson Alkali	26-2	.	26-2
McIntyre	41-5	41-1	41-5
Mex. Sea Oil	25-2	24	25-1
Montgomery Ward	26-6	26-4	26-4
Nash	16-1	15-6	16-1
National Biscuit	29	28-5	28-8
Nat. Dairy	15-7	15-6	15-7
National Distilleries	27-8	27-2	27-3
National Pow. & Lite	8-4	..	6-4
New York Central	17-4	17-2	17-3
North American	12	11-7	11-7
Northern Pacific	17-5	17-2	17-2
Ohio Oil	10		10
Packard	4-5	4-3	4-5
J. C. Penny	66-4	66-2	66-4
Penn. Railway	21-7	21-6	21-8
Public Service	24-6	24-3	24-3
Pullman	49-3	48-4	49-3
Radio	5-1	5	5-1
Rem. Rand	9-2	..	3-2
Republic Iron Steel	13-3	13-2	13-2
Raynolds Tob.	48	47-6	48
Safeway Stores	40-3	40	40
Schenley	25-5	25-4	25-5
Sears Roebuck	38-4	35	35-4
Shell	7	6-7	7
South Cal. Edison	12	11-7	12
South Porto Rico	21-2	21-1	21-1
South Pacific	15-4	15	15-1
Standard Brands	18-2	17-4	17-7
Standard Gas	3-6	39-5	3-5
Standard Oil, Cal.	30-5	30	30-5
Standard Oil, N.J.	40-3	40-2	40-2
Socony Vacuum	14	13-7	13-7
Studebaker	1	0-7	1
Texas Corp.	20	19-8	20
Texas Gulf	34-8	34-4	34-4
Timkan	34-4		34-4
Trans America	5-2	5-1	5-1
United Gas & Imp.	10-6	10-3	10-4
Union Carbide	48-7	46-5	46-5
Union Oil, Cal.	15-3	15-2	15-3
Union Pacific	99-6	99-4	99-8
United Airways	13-6	13-5	13-5
United Fruit	74	.	74
U.S. Rubber	14-3		14-3
U.S. Steel	36-5	36-2	36-3
U.S. Smelting	113-5	113	113-5
Walgreen	28-1	29	29-1
Westinghouse	36-6	38-4	36-6
Western Union	29-4	29-3	29-4
Woolworth	54	53-6	54

Metal Markets

NEW YORK, Feb. 9 (AP). — Metals nominally unchanged.

FOREIGN EXCHANGE

NEW YORK, Feb. 9 (AP).—Foreign exchange firm. Quotations in cents.

France — Demand 3.53⅝; cables 3.53⅝.
Italy—Demand 3.46; cables 8.48.
Demand:
Belgium—23.30.
Germany—40.05.
Holland—67.43.
Norway—24.56.
Sweden—25.20.
Denmark—21.83.
Finland—2.17.
Switzerland—32.33.
Spain—12.85.
Portugal—4.44.
Greece—.93.
Poland—18.35.
Czechoslovakia—4.17.
Jugoslavia—2.23.
Austria—18.80.
Hungary—29.70.
Rumania—1.01.
Argentina—33.55.
Brazil—8.55.
Tokio—28.48.
Shanghai—36.25.
Hongkong—44.00.
Mexico City (silver peso)—27.85.
Montreal—In New York—99.96⅞.
New York—In Montreal—100.03⅛.

STERLING EXCHANGE

NEW YORK, Feb. 9 (AP).—Quotations in dollars. Demand 4.88½; cables 4.88½; sixty-day bills 4.87⅝.

TORONTO GOLDS LITTLE CHANGED

Base Metals and Silvers Receive Little Attention in Light Trading

TORONTO, Feb. 9 (CP).—The week-end rally in the mining section of the Toronto Stock Exchange looked a bit fagged at the close today. Sales were off to 207,000 shares, compared with 225,000 on the previous Saturday and the gains, which about balanced the losses in numbers, were narrow. The index for twenty golds showed a small gain, while twenty miscellaneous mines closed on the down side.

Senior golds took a natural position on a slim turnover. Hargreaves and Teck registered gains, and Pioneer and Hollinger lost 10 to 25 cents. The secondary gold group also failed to indicate the next trend.

Trade was decidedly small in base metals. Silver stocks were slow and unchanged.

Recessions in the penny group were boarded for Kirkland Townsite, Stadacona, Greene Stabell, Chibougamau, Bojo and Bagamac.

Chemical Research closed unchanged, and oils were lifeless.

(Bate & Co., Ltd.)

	Bid	Asked
Acme	20½	22
Ajax	87	33
Alexandria	01¾	.03
Bagamac	.10¼	11
Base Metals	.57	60
Bear Exploration	15½	16
Beattie	1.84	1.85
Big Missouri	32½	33
Bobjo	34½	..
[illegible]an	2.15	2.20
[illegible]noe	10.60	10.75
B. R. X.	[illegible]	[illegible]
[illegible] Ankerite	2.83	2.85
Canadian Malartic	57	60
[illegible]oo	1.15	1.43
[illegible] Trethewey	60	83
[illegible] Patricia	1.22	1.23
Chemical Research	2.00	2.04
[illegible] Copper	1.75	2.00
[illegible]urum	2.35	
[illegible]	38.25	38.75
[illegible]orado	1.15	1.18
[illegible]nbridge	3.25	3.50
[illegible]d's Lake	1.60	1.8[illegible]
Granada	12	[illegible]
Greenstabel	28	29
Gunnar	67	69
Hollinger	18.25	18.4[illegible]
Home Oil	64	69
Howey	1.00	1.01
Hudson Bay	12.35	12.75
Jackson Manion	12½	
Kirkland Lake	58	59¾
Lakeshore	51.05	52.00
Lee	03	03½
Little Long Lac	7.00	7.10
Macassa	2.42	2.45
Maple Leaf	09	11
Manitoba & Eastern	07	09
McIntyre	41.05	41.75
McKenzie Red Lake	1.29	1.31
McVittie Graham	31	33
McWatters	78½	79
Mining Corpn.	1.05	1.10
Intl. Nickel	23.00	23.25
Nipissing	2.30	2.45
Noranda	32.50	32.65
Parkhill	20	22
Paymaster	17	17½
Pend Oreille	50	55
Pickle Crow	2.55	2.57
Pioneer	10.20	10.40
Premier	1.51	1.52
Reid Authier	62	68
Reno	1.42	1.43
Roche Long Lac	05½	05¾
Royalite	21.00	22.00
San Antonio	4.36	4.40
Sherritt-Gordon	50¼	52
Siscoe	2.66	2.69
St. Anthony	31	32
Sudbury Basin	1.24	1.30
Sylvanite	2.31	2.34
Teck-Hughes	3.92	3.95
Ventures	95	1.00
Wayside	08	08
White Eagle	02¾	03
Wright-Hargreaves	6.75	6.85
Bankfield	69	72
Gabriel	46	50
McLeod Cockshutt	05	05⅞
Smelters Gold	14	16½
Toburn	1.30	1.32

Stocks and Bonds

(A. E. AMES & CO., VICTORIA)

	Bid	Asked
Bell Telephone	133	134
Brazilian T. L. & P.	9⅞	10
B. A. Oil	1[illegible]	15
Canada Cement	7	7[illegible]
Canada Cement Pfd.	62½	63½
Canadian Pacific	12⅝	12⅞
Con. Mining & Smelting	133	133½
Ford "A"	30⅝	30⅞
Gypsum Lime & Alab.	6⅞	6½
Imperial Oil	16⅝	16½
Imperial Tobacco	13	13½
Intl. Nickel	22½	22⅞
Intl. Petroleum	29½	30½
McColl-Frontenac	15½	15⅞
McColl-Frontenac Pfd.	88	90
Montreal Power, Com.	30½	31
Dominion W. & P.	18½	18⅞
Bralorne	10.60	10.75
Dome	37.00	—
Lakeshore	50.50	52.00
Noranda	32.75	32.30
Pioneer Gold	10.25	10.50
Premier	1.50	1.52
Sherritt-Gordon	50½	52
Sudbury Basin	1.23	1.28
Teck-Hughes	3.91	4.95
Ventures	94	
Wright Hargreaves	8.65	
Bank of Montreal		198½
Royal Bank	170	

Liverpool Wheat

LIVERPOOL, Feb. 9 (CP).—Following are today's per-bushel wheat quotations, c.i.f. Liverpool in Canadian bonds at current sterling exchange rate of $4.88, as supplied by Broomhall:

	Today	Y'day
No. 1 Man. Northern, Vancouver, Feb.	95⅛	94⅝
No. 2 Man. Northern, Atlantic, Feb.	92⅛	92½
No. 2 Man. Northern, Vancouver, Feb.	86⅝	86⅝
Argentine (Rosafe), Feb.	61⅞	61½
Argentine (Barusso)	62⅝	62½
Australian (Afloat)	70⅝	71
West Australian, Feb.	71⅝	71⅝
French, Feb.-March	56	55⅝

MINING STOCKS CONTINUE FIRM

Golds Gain Slightly—Base Metals and Silvers Quiet at Vancouver

VANCOUVER, Feb. 9 (CP).—A few losses appeared on the Vancouver Stock Exchange's short session today, but the general tone was firm and trading was active.

Dentonia and Sheep Creek were the trading features, the former up 1 1-2 at 50 1-2, and the latter, 3 points higher at 78. Pioneer Gold advanced 25 to 10.25, Ymir Yankee Girl was up 5, and Gold Belt gained 2 1-2. Bralorne dropped 25 at 10.50, Minto lost a cent and Bridge River Con. and Morning Star each eased 1-4 of a cent. United Empire was unchanged at 7.

The base metal and silver issues were quiet and practically unchanged.

Home Oil at 65 and Spooner at 28 each gained 5, and Calgary & Edmonton lost a cent at 81.

MORNING SALES

Oils

Amalgamated—500 at .07.
C. & E.—600 at .31; 300 at .82.
Spooner—1,000 at .27; 1,600 at .28.
Model—100 at .27.
Crow's Nest—1,000 at .04½.
Anaconda—1,000 at .03½.
Devenish—1,000 at .03.
Freehold—1,000 at .08.
Mar Jon—3,500 at .13.
Pacalta—1,500 at .06¼.
Ranchmen's—100 at .85; 100 at .87.

Mines

Bradian—350 at 2.20; 25 at 2.24; 1,200 at 2.25.
Bralorne—12 at 10.60; 350 at 10.70; 10 at 10.75.
Bralorne Fractions—4-8 at 10.60.
B.R. Con.—4,500 at .05¼; 250 at .06.
B.R.X.—1,000 at .16½; 700 at .19.
Cariboo—100 at 1.16; 400 at 1.16.
Gold B.—1,450 at .42; 2,900 at .43.
Kootenay B.—4,000 at .70.
Mak Siccar—1,000 at .12¼.
Meridian—1,000 at .18; 600 at .16.
Morning S.—100 at .06; 1,200 at .03¼.
Nicola—2,500 at .16.
Premier G.—900 at 1.51; 50 at 1.52.
al 1.44.
Reno—100 at 1.42; 3,750 at 1.43; 1,500 at 1.44.
Sally—500 at .43.
Taylor Bridge—300 at .20; 500 at .21.
Atlin Pacific—500 at .10.
Big Missouri—500 at .32; 400 at .33; 75 at .34.
Congress—250 at .28; 200 at .29.
Dictator—1,000 at .04⅞.
Dentonia—800 at .49; 500 at .43½; 3,200 at .50; 50 at .50½; 3,050 at .51; 3,300 at .52; 1,500 at .53.
Grange—1,000 at .15¼; 500 at .15½; 1,000 at .18.
Hercules C.—35,000 at .01.
Minto—1,000 at .18; 1,500 at .18½; 100 at .19.
Pilot—600 at .07.
Porter Idaho—2,500 at .06.
Sheep Creek—600 at .76; 500 at .77; 3,750 at .78; 700 at .79; 3,350 at .80.
Silvercrest—3,000 at .01¼.
United Empire—1,000 at .08.
Vidette—200 at .53.
Wikin—3,000 at .03½.
Waterloo—1,530 at .04.
Whitewater—1,000 at .04½.
Ymir Yankee Girl—1,000 at .60; 500 at .62; 3,200 at .62; 2,500 at .64; 2,500 at .65.

Industrials

Coast Breweries—25 at 13.75.

Dominion Bonds

(Burns & Wainwright, Ltd.)

			Bid	Asked
Dom. of Can.	1949	3½%	99.875	100.875
" "	1935	4 %	100.75	101.75
" "	1936	5 %	104.25	105.25
" "	1937	5 %	107.00	108.00
" "	1937	5½%	109.25	110.25
" "	1939	2½%	89.50	100.50
" "	1939	4 %	104.75	105.75
" "	1940	4½%	107.75	108.00
" "	1941	5 %	109.75	111.00
" "	1942	3 %	100.75	101.75
" "	1943	5 %	111.00	112.25
" "	1944	4½%	107.75	109.00
" "	1945	4 %	104.75	106.00
" "	1946	4½%	107.50	108.75
" "	1952	4 %	104.00	105.25
" "	1956	4½%	107.25	108.25
" "	1957	4½%	107.50	108.50
" "	1958	4½%	107.875	108.78
" "	1959	4½%	107.875	108.875
C.N.R.	1951	4½%	109.50	111.00
"	1954	4½%	102.25	103.75
"	1956	4½%	110.50	112.00
"	1957	4½%	108.50	110.00
"	1968	4½%	102.75	103.75
"	1955	4¾%	112.875	114.375
"	1954	5 %	113.75	115.25
"	1969	5 %	115.00	116.50
"	1970	5 %	114.75	116.75

All stocks subject to 25c per $100 brokerage either way.

New York Curb

(H. A. Humber, Ltd.)

	Bid	Asked
Amn. Cynamid "B"	17	17½
Amer. Superpower	1	1⅛
Amer. Gas Electric	19⅞	20
Brazilian Traction	9⅝	10
Cities Service	1⅛	1¼
Elec. Bond & Share	5⅞	6
Ford Motors, Canada "A"	30½	31
Ford Motors, England	7⅝	7⅞
Hudson Bay Smelting	12¼	12⅞
Humble Oil	46⅞	47⅝
Intl. Petroleum	30	30¼
Impl. Oil	16⅞	16⅝
Newmont	35	36
Pioneer of B.C.	10½	10⅞
Standard Oil, Kentucky	19⅞	20
Amn. Aluminum	44	45
United Gas	1⅛	1¼
Hiram Walkers	30	30½
Swift	18	18½
Distillers (England)	22⅞	23½
Distillers Seagrams	17½	17⅝
Gulf Oil	57½	57⅝
Atlas Corpn.	8½	8⅝
Canadian Marconi	1⅞	2
Fisk Rubber	8⅞	8
Creole Petroleum	12	12⅝
Cord Corpn.	3⅝	3½
Lakeshore	51½	51⅝
Teck Hughes	3⅞	4
United Founders	0⅝	0¾
Wright Hargreaves	3⅞	6⅞
Sunshine Mining	12	12½
Hecla Mining	7⅛	7½

Bond Quotations

(Burns & Wainwright, Ltd.)

PROVINCIAL

	Bid	Asked
Prov. of Alberta 4% 1954	85.65	88.65
Prov. of Alberta 4½% 1961	97.50	99.00
Prov. of Alberta 5% 1950	100.50	101.75
Prov. of Alberta 6% 1947	107.00	108.00
Prov. of B.C. 4% 1957	81.00	92.00
Prov. of B.C. 4½% 1969	83.00	85.00
Prov. of B.C. 5% 1953	97.00	88.00
Prov. of B.C. 5½% 1945	88.00	100.00
Prov. of B.C. 3% 1947	100.00	102.00
Prov. of Manitoba 4% 1950	96.00	97.79
Prov. of Manitoba 4½% 1951	98.50	100.50
Prov. of Manitoba 5½% 1955	105.50	106.50
Prov. of Ontario 4% 1966	105.50	107.00
Prov. of Ontario 4½% 1965	112.25	113.25
Prov. of Quebec 4½% 1958	103.00	110.50
Prov. of Quebec 4½% 1983	113.00	114.00
Prov. of Sask. 4% 1954	86.50	87.50
Prov. of Sask. 4½% 1951	85.00	96.00
Prov. of Sask. 5% 1959	86.50	98.00
Prov. of Sask. 5½% 1952	98.50	100.50
Prov. of Sask. 6% 1952	102.50	103.50

MUNICIPAL

	Bid	Asked
District of Saanich 5% 1951	99.00	101.00
City of Victoria 5% 1945		94.00
City of Vancouver 5% 1969		87.00
Greater Vancouver Water District 4½% 1967	90.00	83.00
City of Edmonton 5% 1948	91.50	82.75
City of Edmonton 7% 1941	102.00	103.00
City of Montreal 5% 1945	102.50	103.50
City of Quebec 5% 1953	105.50	107.00
City of Winnipeg 4½% 1961	37.00	99.00

Silver Markets

LONDON, Feb. 9 (AP).—Bar silver steady, unchanged at 24 7-16d.

AT NEW YORK

NEW YORK, Feb. 9 (AP).—Bar silver steady and unchanged at 53 7-8.

Scattered Listings Make Small Gains at Eastern Exchanges

MONTREAL, Feb. 9 (CP).—The active pace initiated on the Montreal Stock Exchange yesterday, after a week of dullness, was not maintained in today's abbreviated week-end session.

While the general tone of the market was weak, a number of listings managed to display minor fractional gains. Canadian Car was up 1-8 of a point at 7 1-8, and Canadian Cement firmed 1-4 at 7 1-4.

Cockshutt Plow firmed 1-8 at 7 1-8. Dominion Coal preferred again jumped to a new high of 132 with a gain of 3 points.

Hollinger surrendered a small portion of yesterday's broad gain with a decline of 20 cents at 18.50, while Wabasso cottons, another of Friday's features, was off half a point at 24 1-2.

TORONTO EXCHANGE

TORONTO, Feb. 9 (CP).—Prices held up fairly well on the industrial department of the Toronto Exchange in the closing session of the week, but volume was again on the small side, showing best in the interlisted issues, including Nickel, Brazilian, Ford "A" and the leading oils and distillery stocks.

North Star preferred sold up 55 cents on announcement of a dividend on arrears, but slipped back a little. British American and Imperial each eased 1-8.

Beverage shares held about steady with the brewing issues very slow. Banks were quiet and construction shares irregularly higher.

WHEAT PRICES GAIN SLIGHTLY

Continued Foreign Buying Holds Values Steady at Winnipeg Market

WINNIPEG, Feb. 9 (CP).—For the second consecutive day, foreign importers purchased moderate quantities of Canadian wheat, imparting strength to wheat prices on the Winnipeg Grain Exchange. Values closed 1-4 cent higher to unchanged, May at 82 7-8 and July 82 1-4 cents.

Export sales today were estimated at approximately 225,000 bushels. Values held small gains for most of the session. Export sales on Friday totaled 250,000 bushels.

All outside markets were higher, further aiding market sentiment here. Chicago prices showed similar gains to Winnipeg, and Liverpool at the close was 1-4d to 1-8d higher. Final quotations at Buenos Aires were 1-4 cent advanced.

Cash wheat trading was slow, and sale of a small quantity of oats for export was the only interest in cash coarse grains.

WINNIPEG GRAIN
(H. A. Humber, Ltd.)

	P.C.	Open	High	Low	Close
Wheat—					
May	82⅝	82⅞	83⅛	82⅞	82⅞
July	82⅛	82⅜	82½	82	82¼
Oats—					
May	41	41	41½	40⅞	41⅛
July	40⅝	40⅝	41	40½	40⅞
Rye—					
May	52	53½	54	53½	53⅞
July	53⅞	54½	54⅞	53⅞	54⅞
Barley—					
May	49⅞	50	50⅛	49⅞	50½
July	49⅝	49⅞	50⅛	49½	50
Flax—					
May		b144⅞	144½	b144⅞	144½

Cash Grain

Wheat—1 Hard, 80⅛; 1 Nor., 79⅞; 2 Nor., 73⅞; 3 Nor., 72⅛; No. 4, 68⅞; No. 5, 60⅞; No. 6, 50⅞; Feed, 58⅞; Track, 79⅞; Amber Durum No. 1, 88⅞; No. 2, 82⅞; No. 3, 78⅞; No. 4, 74⅞; Track, 86⅞; A.R.W. No. 1, 71⅞; No. 2, 69⅞; No. 3, 67⅞.

Oats—No. 2 C.W., 43⅛; 3 C.W., 37⅞; Extra 1 Feed, 36⅞; 1 Feed, 34⅞; No. 2, 33⅞; No. 3, 30⅞; Track, 42⅛.

Barley—2 R.O.W., 55⅞; 6 R.O.W., 60⅞; 2 C.W., 37⅞; No. 3, 37⅞; 5 C.W., 31⅞; 6 C.W., 40⅞; Track, 47⅞.

Rye—1 C.W., 50⅞; 2 C.W., 50⅞; 2 C.W., 46⅞; Rej. No. 2, 42⅞; 4 C.W., 41⅞; Track, 51.

Flax—No. 1 N.W.C., 142; No. 2 C.W., 138; No. 3 C.W., 124; No. 4 C.W., 124; Track, 142.

CHICAGO GRAIN
(H. A. Humber, Ltd.)

	P.C.	Open	High	Low	Close
Wheat—					
May	96⅝	96⅞	97⅞	96⅞	97⅞
July	89	89	90½	89	90⅞
Sept.	87	87⅞	87⅞	87⅞	88⅞
Corn—					
May	84⅞	84⅞	85⅞	84⅞	85⅞
July	80	80⅞	80⅞	80⅞	80⅞
Sept.	78⅞	78⅞	77⅞	78⅞	77⅞
Oats—					
May	49⅞	50⅞	50⅞	50	50⅞
July	43⅞	43⅞	44⅞	43⅞	44
Sept.	b41	41⅞	41⅞	41⅞	41⅞
Rye—					
May		64⅞	65⅞	64⅞	65⅞
July		64⅞	65	64⅞	65
Sept.		64⅞	65⅞	64⅞	65⅞

MONTREAL STUDYING BANK CLEARING TAX

MONTREAL, Feb. 9 (CP).—The Montreal City Council today studied a proposal of a bank clearing tax to aid the city in wiping out an $8,000,000 budget deficit.

The suggestion is that the city impose a tax of one-fifth of one per cent on all negotiable paper passing through the Montreal Clearing House, the tax to be collected by the person receiving and cashing or depositing the paper.

Corporation Bonds

(Burns & Wainwright, Ltd.)

PUBLIC UTILITIES

	Bid	Asked
B.C. Power 5%, 1960	101.75	102.75
B.C. Telephone 5%, 1960	104.50	105.50
B.C. Electric 6% Pfd.	106.50	107.75
B.C. Telephone 6% Pfd.	103.25	104.50
Calgary Power 5%, 1960	102.00	103.00
C.P.R. 4%, 1944	95.25	36.50
Canada Northern Power 5%, 1953	99.50	100.50
Gatineau Power 5%, 1956	87.00	98.00
Western Power 5%, 1949	104.50	105.50

INDUSTRIALS

	Bid	Asked
Abitibi Power & Paper 5%, 1953	36.00	37.50
B.A. Oil 5%, 1945	104.50	105.50
Burns & Co. 5½%, 1956	42.00	44.00
Canada Cement 5½%, 1947	102.75	103.75
General Steel Wares 6%, 1952	95.00	97.00
Federal Grain 6%, 1946	95.00	96.50
McColl-Frontenac 6%, 1949	104.00	105.00
Simpson's Ltd. 3%, 1946	102.50	103.50

Foreign Bonds

(Burns & Wainwright, Ltd.)

	Bid	Asked
Argentina 6%, 1957	90.50	80.875
Australia 5%, 1957	102.50	102.75
Austria 7%, 1943	101.625	102.125
Belgium 6%, 1955	104.00	104.25
Bogota 6%, 1945	18.50	17.25
Denmark 5½%, 1955	100.375	100.875
French 7½%, 1941	186.25	188.75
German Gov't 1949	44.75	45.25
Japan 6½%, 1954	81.50	82.00
Minas Geraes 6½%, 1959	18.00	19.50
Norway 6%, 1944	105.375	105.75
Queensland 6%, 1947	109.00	109.50
Rome 6%, 1952	86.125	86.625
Sweden 5½%, 1954	100.00	101.00

(Above prices in New York.)

WILL BUILD SECOND ABSORPTION PLANT IN TURNER VALLEY

CALGARY, Feb. 9 (CP).—The Royalite Oil Company will build a second absorption plant in the South Turner Valley field, it was announced today by J. H. McLeod, production manager of the Imperial Oil Company here.

It was not stated when construction would commence or the probable cost of the plant.

The company operates an absorption plant now in the central area of Turner Valley. Absorption plants are used to extract naphtha from gas impossible to obtain through through separators.

CANADIAN DOLLAR AND POUND RATES

MONTREAL, Feb. 9 (CP).—Currencies moved narrowly lower in Montreal foreign exchanges today. The pound sterling was off 1-16 of a cent at $4.88 3-8, while the United States dollar lost 3-32 of 1 per cent to close at par. The French franc was unchanged at 6.58 cents.

MONTREAL SILVER

MONTREAL, Feb. 9 (CP).—Trading was fairly active on the Canadian Commodity Exchange, Saturday, and prices of silver futures were steady, 15 points down to 15 points higher.

Fourteen contracts changed hands, one in February, six in March, and seven in May. February closed at 54.00 bid, March closed at 54.00, and May finished at 54.28.

BAR GOLD AT LONDON

MONTREAL, Feb. 9 (CP).—Bar gold in London up 1c at $34.72 an ounce in Canadian funds; 142s 2 1-2d in British funds. The fixed $35.00 Washington price amounted to $35.02 in Canadian funds.

Vancouver Wheat

VANCOUVER, Feb. 9 (CP).—Vancouver wheat cash prices.

	Straight	Tough
No. 1 Hard	79⅞	77⅞
No. 1 Northern	79⅞	77⅞
No. 2 Northern	70⅞	67⅞
No. 3 Northern	69⅞	66⅞
No. 4 Northern	67⅞	64⅞
No. 5 Wheat	62⅞	59⅞
No. 6 Wheat	57⅞	54⅞
Feed	87⅞	54⅞
Track, 78⅞.		

SHIP OFFICIALS TO CONFER HERE

Representatives of Companies in Pacific Westbound Conference Meeting in Empress Hotel

Gathering for the first get-together of the year, representatives of the Pacific Westbound Conference will be arriving in Victoria today. They will meet in one of the private dining-rooms of the Empress Hotel tomorrow. J. A. Watts and W. G. Tait are the secretaries of the conference, and Miss R. Williamson is the official stenographer.

Steamship company representatives coming for the conference include L. L. Bates and E. E. Anderson, of the American Mail Line; E. J. Middleton, Blue Funnel Line, T. E. Cuffe, Dollar Steamship Line; W. G. Rogers, Kawasaki Kisen Kaisha; A. L. Wise, Kerr Steamship Company; C. Blom, Klaveness Line; E. M. Gell and H. E. Horning, Nippon Yusen Kaisha; F. F. Allen, Oceanic & Oriental Navigation Company; H. H. Pierson, Osaka Shosen Kaisha; C. Winkler, Pacific-Java-Bengal Line; H. M. Hunt, States Steamship Company; R. S. White, Tacoma-Oriental Line; R. Konno and W. S. Wintemute, United Ocean Transport Company; B. Sawada, Yamashita Kisen Kaisha, and J. G. McNabb, Canadian Pacific Steamships.

Reform Scheme Fully Endorsed

SIDNEY, Feb. 9.—The reform plans as outlined by Prime Minister R. B. Bennett were fully endorsed by the North Saanich Conservative Association at its monthly meeting, and a resolution of full confidence in the Prime Minister was passed.

Regret was expressed at the omission from the estimates of an appropriation for a public building for Sidney. However, C. H. Dickie, M.P., promises to make every effort to obtain this in the supplementary estimates to be brought down later in the session.

THE DOMINION BANK

BOARD OF DIRECTORS

President
C. H. CARLISLE, Toronto

Chairman of the Board
C. A. BOGERT, Toronto

Vice-Presidents

W. W. NEAR, Toronto, President, Page Hersey Tubes, Ltd.

R. S. McLAUGHLIN, Oshawa, President, General Motors of Canada, Ltd.

Colonel The Honourable HERBERT A. BRUCE, M.D., F.R.C.S. (Eng.), Lieutenant-Governor of Ontario

R. Y. EATON, Toronto, President, The T. Eaton Co., Ltd.

R. J. GOURLEY, Winnipeg, General Manager, Beaver Lumber Company, Limited

E. W. HAMBER, Vancouver, Lumberman

JOHN M. MACKIE, Montreal, President, Brinton-Peterboro Carpet Co., Ltd.

ARNOLD C. MATTHEWS, Toronto, President and Managing Director, Canada Malting Co., Ltd.

F. GORDON OSLER, Toronto, Financier

J. ALLAN ROSS, Toronto, President, Wm. Wrigley Jr. Co., Ltd.

H. H. WILLIAMS, Toronto, Capitalist

DUDLEY DAWSON, General Manager

THE DOMINION BANK
ESTABLISHED 1871
HEAD OFFICE: TORONTO

Capital Paid Up $7,000,000
Reserve Fund $7,000,000

AUSTRALIA and NEW ZEALAND.
BANK OF NEW SOUTH WALES
(ESTABLISHED 1817)
(With which are amalgamated the Western Australian Bank & The Australian Bank of Commerce Ltd.)
Paid-up Capital . . . £8,780,000
Reserve Fund . . . 6,150,000
Reserve Liability of Proprietors . . . 8,780,000
£23,710,000
Aggregate Assets 30th Sept., 1934 . . . £116,995,000
A. C. DAVIDSON, General Manager.
733 BRANCHES and AGENCIES in the Australian States, New Zealand, Fiji, Papua, Mandated Territory of New Guinea, and London. The Bank transacts every description of Australasian Banking Business. Wool and other Produce Credits arranged.
Head Office: GEORGE STREET, SYDNEY. London Office: 29, THREADNEEDLE STREET, E.C. 2.
Agents: Bank of Montreal; Royal Bank of Canada; Imperial Bank of Canada; Canadian Bank of Commerce.

A. E. AMES & CO.
LIMITED
Established 1889
INVESTMENT SECURITIES
Montreal New York Toronto Vancouver London, England
301-315 Belmont House VICTORIA Telephone E 4171

VANCOUVER CITY BONDHOLDERS' MEETING
As we shall be represented at this meeting, we will be pleased to act on behalf of local holders.
BURNS & WAINWRIGHT, LTD.
415-6-7 Central Bldg. Phones: G 8157, G 8158

WE OFFER COMPLETE INVESTMENT SERVICE
BONDS AND STOCKS
DIRECT WIRE COMMUNICATIONS ALL MARKETS
C. M. OLIVER & CO., LTD.
(ESTABLISHED 1907)
509-10-11 Sayward Bldg. C. S. Henley, Victoria Manager Phone E 4117

SOUND FIRST MORTGAGES
We offer a few very desirable loans at attractive rates on excellent security.
PEMBERTON & SON, LTD.
Phone G 8124 H. C. Holmes, Mortgage Dept. Manager 625 Fort St.

Tel. E 9021 622 Central Bldg.
WE SHALL BE PLEASED TO ACCEPT PROXIES FOR VANCOUVER BONDHOLDERS' MEETING
Forms May Be Obtained at This Office.
J. W. JONES, LIMITED
J. W. JONES HUGH ALLAN

615 Fort Street Phones: G 7135-G 7136
YMIR CONSOLIDATED
For a sound Market Speculation we recommend the accumulation of Ymir Consolidated Gold Mines, Ltd., at the present price of Twenty-Five Cents per share.
H. E. HUNNINGS & COMPANY, LTD.
H. E. HUNNINGS Stocks, Bonds, Investments H. C. MOLYNEAUX

MINES—OILS—STOCKS—BONDS
We Believe This an Opportune Time to Purchase High-Grade Stocks
A. A. MEHAREY
624 Fort St. B. M. HUNNINGS, Mgr. Phone E 1187 and E 1188

Bate & Company, Limited
STOCKS AND BONDS
Directors: H. B. Bate, G. A. Melville
640 Fort Street Victoria, B.C.
Garden 2723 Garden 7923

City of Vancouver Bondholders
We would urge every bondholder to be present in person, or represented by proxy, at the meeting called for February 11.
Proxy forms and a survey of this situation available now
PEMBERTON & SON, LTD.
Bond Department
1014 Broad Street Wm. Munro, Manager Garden 8127

510 Central Building Telephones G 7107-08
We Have the Latest Information on Sheep Creek and Gold Belt
TWIGG & CO., LTD.
H. Despard Twigg, President D. C. Gordon, Director

622 View Street E 9021
MUNICIPAL BONDHOLDERS
We Shall Be Glad to Discuss the Position of Your Securities
J. W. JONES, LIMITED
HUGH ALLAN J. W. JONES

BREWERY STOCK OPPORTUNITIES
Securities of well-managed Canadian breweries present sound and profitable investment opportunities. The latest information on all brewery companies is maintained in our files, and your inquiries will receive prompt attention.
BREWERY STOCKS BOUGHT—SOLD QUOTED
Brewery Investments Limited
723 Fort St. Victoria, B.C. G 4651

It Is Hoped That All Shareholders of the
NORTHERN REEF GOLD MINES, LTD., N.P.L.
Will attend the ANNUAL GENERAL MEETING of the above company to be held at SPORTT-SHAW SCHOOL, DOUGLAS STREET, VICTORIA, B.C., commencing at 8 o'clock, TUESDAY, FEBRUARY 12.
A film displaying progress made at the mine will be shown.

Oil Royalty Investments in producing wells in the well-known Oklahoma City Field, with a minimum yield of 15% per annum.
Full Particulars Upon Application
SELECT INCOME SECURITIES LTD.
211 Central Building, Victoria, B.C.
Head Office: Vancouver, B.C. Phone Empire 2141

We Recommend the Immediate Purchase of
Ymir Consolidated Gold Mines, Ltd.
For Particulars Consult
VAN DER VLIET, CABELDU & MAY, LIMITED
1124 Government Street Phone E 2142

Business and Professional Directory, Want Ads

The Daily Colonist

RATES FOR CLASSIFIED OR WANT ADVERTISEMENTS

One and one-half cents a word each insertion; nine cents a word a week, with a minimum of ten words; cash with order. No advertisement accepted for less than twenty-five cents.

Death and Funeral Notices, $1.50, first insertion; $1.00 for each additional insertion. Marriages, Cards of Thanks and In Memoriam Notices, $1.50 per insertion.

Birth Notices, $1.00 per insertion.

Business or Professional Cards of two lines or under, $2.50 per month. Additional space at $1.25 per line per month.

Advertisers who desire may have replies addressed to a box at The Colonist and forwarded to their private address. A charge of ten cents is made for mailing replies. In this case add three words ("Box ... Colonist") to the count for the number of words.

Out-of-town readers of our advertisements ask advertisers to give address as well as phone numbers, as it is not always possible to communicate through the phone.

Any claim for rebate on account of errors or omissions must be made within thirty days from the date of the same, otherwise the claim will not be allowed.

The Colonist will not be responsible for more than one incorrect insertion of any advertisement ordered for more than one issue.

The Colonist service is available every day from 8 a.m. to 10 p.m., excepting Sunday. Just call Empire 4114.

To insure insertion, Classified Ads should reach The Colonist before 10 p.m. on the day previous to publication.

Classified Ads for The Sunday Colonist will be accepted up to 10 p.m. on Saturdays.

CLASSIFICATIONS

Acreage for Rent	63
Acreage for Sale	62
Acreage Wanted	64
Autos for Hire	65
Automobiles	1
Births	1
Bicycles and Motorcycles	40K
Boats and Launches	67
Building Material	40A
Business Directory	33
Business Opportunities	75
Cards of Thanks	4
Church Notices	9
Clothing, Furs, Shoes, Etc.	40B
Coming Events	10
Dancing	25
Deaths	2
Dressmaking	26
Educational	23
Farms for Rent	66
Farms for Sale	65
Farms Wanted	67
Flats and Apartments to Rent	53
Flats and Apartments Wanted	54
For Sale—Miscellaneous	40
Furniture	40D
Fuel	40C
Funeral Directors	6
Furnished Houses for Rent	55A
Furnished Rooms for Rent	49A
Furnished Rooms Wanted	50A
Hairdressers and Beauty Specialists	21A
Halls to Rent	36
Hotels	42
Housekeeping Rooms to Rent	51
Housekeeping Rooms Wanted	52
Houses for Sale	76
In Memoriam	5
Lodges and Societies	33
Lost and Found	29
Machinery	64
Market Specials	35
Marriages	3
Miscellaneous	37
Money to Loan	31
Monumental Works	8
Music	24
Musical Instruments	40E
Nursery Stock, Plants, Etc.	40H
Nursing and Convalescent Homes	20
Personal	21
Professional Directory	34
Property for Sale	80
Property Wanted	61
Poultry and Livestock	42
Radio	40F
Room and Board	47
Room and Board Wanted	48
Situations Wanted—Female	18
Situations Wanted—Male	17

1 BIRTHS

BUGSLAG—At St. Joseph's Hospital, February 6, a son, to Mr. and Mrs. P. Bugslag, Wyndcatt Avenue.

2 DEATHS

NORRISH—There passed away in this city, Thursday, February 7, Frances Maria Norrish, aged seventy-nine years. Born in England, the late Mrs. Norrish came to this city twenty-eight years ago from Calgary, Alberta. She leaves to mourn her passing one daughter, Mrs. W. H. Graham, Victoria; one son, Dawson, residing at Lasqueti Island, and six grandchildren.
The funeral will be held Monday afternoon, February 11, the cortege proceeding from the S. J. Curry & Son Funeral Home to Christ Church Cathedral, where Dean C. S. Quainton will officiate at 2 o'clock. Interment will be made in the family plot at Ross Bay Cemetery.

STEELE—There passed away suddenly Friday morning, February 8, at the Royal Jubilee Hospital, Miss Margaret Ellen Steele, born in Prince Edward Island and a resident of this city for the past forty-five years, late residence 1837 Chestnut Street. She is survived by two brothers, Michael Steele, of 1841 Chestnut Street, and A. Steele, of 1019 Lodge Avenue, Saanich.
The funeral will take place on Monday, February 11, the cortege leaving the chapel of the Sands Mortuary Ltd. at 8.40 o'clock and at 9 o'clock Mass will be celebrated at the Church of Our Lady of Lourdes, the Willows, by Rev. Father J. B. Buckley, and the remains will be laid at rest in the family plot, Ross Bay Cemetery.

ROBINSON—On Saturday evening, February 9, at the family residence, 2425 Cranmore Road, Oak Bay, Margaret Robinson, in her ninety-fifth year. Born in Sunderland, Durham, England, Mrs. Robinson had been a resident of this city since 1876. She is survived by her three daughters, Mrs. S. A. Robinson, Miss M. H. Robinson and Mrs. Edgar Fleming, all of Victoria; two granddaughters, Mrs. F. F. Toms and Miss Dorothy Fleming, and two great-granddaughters, Miss Doreen and Joan Toms. Her husband, J. J. Robinson, died a year and a half ago.
The funeral will take place privately on Tuesday, February 12, at 10.30 o'clock, in the chapel of the Sands Mortuary, Limited, and the remains will be laid to rest in Royal Oak Burial Park. Kindly omit flowers.

MARLATT—There passed away Saturday, February 9, at the Royal Jubilee Hospital, Margaret Marion Marlatt, R.N., aged thirty years. The late Miss Marlatt was born in Portage la Prairie, Manitoba, and came to this city nine years ago from Brandon. She was a graduate of the Mental Hospital, Brandon, Manitoba, and of the Royal Jubilee Hospital, Victoria, and lately instructress of nurses at Essondale, B.C. She leaves to sorrow her parents, Mr. and Mrs. William H. Marlatt, Vancouver; three sisters, Bertha, Kathleen and Anna, in Vancouver, also three brothers, Allan, residing in North Battleford, Sask.; Murray and Charlie, of Vancouver.
Funeral services will be held Tuesday afternoon, February 12, at 3.30 o'clock, from the parlors of the S. J. Curry & Son Funeral Home. Rev. F. Comley will officiate, and the remains will be laid at rest in St. Michael's Cemetery, Royal Oak.

NIP—The death occurred on February 9, at the Royal Jubilee Hospital, of Nip Dip Wai, aged seventy-two years, a native of China, and a resident of Cumberland and Vancouver in the early days. For the past forty-five years, the late Mr. Nip has been a much respected Chinese merchant in Victoria, his place of business being at 544 Fisgard Street. He is survived by four sons and four daughters, his eldest son, Jim Nip, residing in Victoria; one son, Frank, now attending Victoria College, and Phillip and William attending public school. His eldest daughter, Ellen, is the wife of Mr. C. K. Leong, now in China as a delegate to the fifth convention of the Chinese National League of China.
The remains are reposing at the Thomson Funeral Home, from where the funeral will take place on Sunday, February 17, at 2 o'clock. Interment will be made in the Chinese Cemetery.

MACDONALD—On Saturday evening, February 9, at the family residence, 1640 Monterey Avenue, John Donald Macdonald, in his sixty-ninth year, born in Gramesdale, Benbecula, Scotland, and a resident of this city for the past forty-seven years. The late Mr. Macdonald is survived by his widow at home; five sons, William Clyde, of 2847 Dysart Road; Ernest Lackland, Courtenay; Archibald Christopher, Liverpool, England; Lesley Gordon, of Kanata, Ontario, and John Donald Macdonald, of Horne Lake, B.C.; one daughter, Mrs. John Riach, Seattle; also a sister, Mrs. John Campbell, of Brandon, Manitoba. He was for many years a member of Victoria Columbia Lodge No. 1, A.F. & A.M., and was past chief ranger of Court Vancouver No. 5755, A.O.F., both of this city.
The funeral will take place on Tuesday, February 12, at 2 o'clock in the chapel of the Sands Mortuary, Ltd. Rev. T. Menzie will officiate, and the remains will be laid at rest in the family plot at Ross Bay Cemetery.

2 DEATHS (Continued)

WEBB—On February 8, 1935, in this city, William Webb, aged seventy-eight years, and born at Royston, England, a resident of this province for the past twenty-five years. He is survived by his widow, also one son and a daughter, all of Victoria. The remains are resting at Hayward's B.C. Funeral Chapel, from where the funeral will take place on Monday, February 11, at 2 p.m. Interment will be made at Ross Bay Cemetery.

4 CARD OF THANKS

The family of the late Mrs. Ellesbeth Crase, of 1756 Lulie Street, take this opportunity to express their gratitude to the many friends for the letters of condolence, expressions of sympathy, and for the beautiful flowers sent during their recent sad bereavement in the loss of a loving wife and mother. George Crase and Family.

Mrs. Pheba Scott, of 124 Hampton Road, desires to express her heartfelt gratitude to the many friends for the many letters of condolence and for the expressions of sympathy extended during her recent sad bereavement in the loss of a loving husband.

Mrs. W. Merritt and her son Ernest wish to thank all those who were so kind in their expressions of sympathy in their sad bereavement of a devoted husband and father, who passed to his rest on Tuesday, January 22, 1935.

5 IN MEMORIAM

GARDINER—In fond and loving memory of our darling mother, who passed away February 11, 1931.

This is a day of remembrance,
And one of sad regret;
This day we all remember
When the rest of the world forgets.
Gone from us, but leaving memories,
Death can never take away—
Memories that will always linger,
While upon this earth we stay.

—Ever remembered by Rita, Dolly and grandchildren.

CORRIE—In loving memory of our dear mother, Mrs. Bessie Corrie, who passed away February 9, 1934.

May she rest in peace.

—Inserted by her loving daughter, Mrs. J. Aaronson.

6 FUNERAL DIRECTORS

Distinctive Funeral Service in Our New Mortuary at Moderate Cost
Experienced Lady Attendant
SANDS MORTUARY, LTD.
Phones E 7511, G 3530 — 1803 Quadra St.

HAYWARD'S B.C. FUNERAL CO., LTD.
Established 1867
734 Broughton Street, Victoria, B.C.
Phones: Empire 3614, Garden 7670, Garden 7682, Empire 4065

McCALL BROS.
"The Floral Funeral Home"
Office and Chapel, Cor. Johnson and Vancouver Streets
Phone Garden 2012

CARTER'S FUNERAL HOME
Dignified Service — Reasonable Charges
1612 Quadra St. — Phone Empire 4624

THOMSON FUNERAL HOME
Lady Attendant — Personal Attention
1625 Quadra Street
Phone G 2612 Night or Day

S. J. CURRY & SON
Funeral Directors
Cor. Quadra and Broughton Streets
Phone G 5512

7 FLOWERS

BALLANTYNE BROS., LIMITED
630 Fort Street — Phone G 2421
We Telegraph Flowers
CUT FLOWERS AND DESIGNS

ANY FLORAL DESIGNS at lowest prices. Pollock Bros., 1315 Douglas St. G 5315

BROWN'S VICTORIA NURSERIES, 618 View. Design work executed, lowest prices. We grow our flowers. G 6612, G 3521

CUSTANCE FLORAL CO., 1211 DOUGLAS. G 2613. Attractive designs a specialty.

A. J. WOODWARD & SONS, LTD.
—Established 1892—
Designs — Bouquets — Flowers
Anywhere, Any Time
Store: G 5614 — Night G 6298

8 MONUMENTAL WORKS

STEWART MONUMENTAL WORKS, LTD. Take No. 6 car to works, 1401 May Street. Phone G 3452

10 COMING EVENTS

ATTENTION! ON WEDNESDAY, FEB. 13, at 7.30 p.m., Pacific Picture present the latest in talkies, 12 reels of thrilling, interesting and amusing sound pictures, at Margaret Jenkins Auditorium, Foul Bay, under the auspices of the P.B.J.C.A. Two hours of quality entertainment. Everybody welcome. Silver collection in aid of park funds.

A COMING EVENT FOR THIS WEEK—At Colwood Hall, Wednesday, February 13, Wilfert St. Valentine's dance, featuring Len Acres' orchestra, Dolly Rutledge, Len Wagstaff and Zoe Milstead dancing the "Continental." Ernie and Jimmie, piano accordionists. Good supper. Tombolas. 50c.

A BIG MASQUERADE OLD-TIME VALENTINE'S Eve dance, Wednesday, February 13, 9-1, Lake Hill Community Centre, good cash prizes for best comic, national, advertising and Valentine costume. Special waltz competition. Irving's orchestra. 50c, including supper. Bus after dance. The event of the week.

A BIG VALENTINE DANCE AND CARD party at Mount View High School, Carey Road, Wednesday, February 13. Cards start 8.45. Dancing, 9-12.30. Jack Carter's orchestra. Novelties, and Miss Violet Fowkes with her team of tap dancers. Admission, including refreshments, 35c. P.-T.A. parties are popular.

A DOUBLE EVENT — PROGRESSIVE bridge and progressive 500 party, at Hampton Hall, Burnside, on Wednesday, February 13, at 8 p.m. Prizes. Refreshments. 25c.

ANNUAL DANCE OF PIPE BAND, 2ND Battalion, Canadian Scottish, in A.O.F. Hall, Friday, February 22, at 8.30 p.m. Refreshments. Findler's orchestra. Admission 35c.

A CANADIAN OLD-TIME DANCE, COLwood Hall, Friday, February 15; 9-1. Scafe's orchestra. 35c. Refreshments.

CHILDREN'S FANCY DRESS DANCE, Royal Oak Hall, February 15, 7 p.m. Prizes for best costume, comic, best sustained, paper. Costumed children free, others, 10c. Adults, 15c.

C.C.F. PUBLIC MEETING, MONDAY, February 11, at 8 p.m., at 724 Fort Street. Speaker, Rev. Robert Connell, M.P.P. Subject, "The C.C.F. Faces an Election."

DANCE SATURDAY, SHRINE AUDItorium. Reg Wood's eight-piece orchestra. Follow the crowd. 25c.

N.C.O.'S AND MEN'S MESS OF THE 1ST Batt., Canadian Scottish, will hold a dance Tues., Feb. 12, 1935, at the Armories. Dancing 9 till 1. Townsend's Orchestra. Admission 25c. Come and have a good time. Balloons, etc.

PRO PATRIA BRANCH, CANADIAN Legion, will hold its regular monthly meeting on Tuesday, February 12, at 8 p.m. Personnel of the Standing Committees will be elected at this meeting, and as many members as possible are requested to attend.

PROGRESSIVE 500, SONS AND DAUGHters of England, Monday, February 11, S.O.E. Hall, Broad Street, 8.15 p.m. Prizes. Admission 25c.

PARLOR DOG SHOW, SATURDAY, FEBruary 16, at 1127 Government Street. Entries taken at the door from 6.30 to 7.30 p.m. Judging at 7.30 p.m.

PARTNER WHIST, MONDAY, 8.30, 1230 Government. Usual good prizes. Also progressive bridge, Monday, 2.30 prompt.

PYTHIAN SISTERS MEET EVERY 2ND and 4th Thursday, at K. of P. Hall, 1415 Broad Street.

ST. SAVIOUR'S MEN'S OLD-TIMES Dance, Tuesday, February 12. Parish Hall, Henry Street, 8 p.m. 23 cents. 4 or 5 car.

STUDENTS' PRACTICE DANCE, ROYAL Oak Hall, February 15, 8 p.m. Mrs. Hudson, instructress. 30c.

THE OFFICERS AND MEMBERS OF Mount Newton Lodge No. 60, A.F. & A.M., will hold a dance Friday evening, March 1, commencing 8 o'clock, in the Agricultural Hall, Saanichton. Refreshments will be served. Tickets, $1.50 per couple. Dress optional. Bert Zala's orchestra will be in attendance.

UNDER AUSPICES OF THE LADIES' Club, Victoria Truth Centre, Valentine silver tea and stall of home cooking will be held 720½ Fort, between 3 and 6 p.m. A programme will also be arranged by Miss Enid Cole, assisted by her pupils.

WOMEN'S INSTITUTE "500" CARD party, in the Hall, Lake Hill, on Monday, February 11, at 8.15. Refreshments. Scrip prizes. Admission 25c.

10 COMING EVENTS (Continued)

UNITED SERVICE LODGE No. 24—A Valentine dance will be held in the Masonic Hall, Esquimalt, on Thursday, February 14. Dancing 9 till 1. Bertucci's orchestra. Refreshments. Tickets 35c.

13 WANTED—MALE HELP

DEALERS — THERE ARE DISTRICTS open for real live men who can make themselves $150 and up per month selling Food Products, Medicinal Preparations and Toilet Articles under our "Home Buying Service." A means of travel and $100 to purchase stock order necessary. Write THE YOUELL COMPANY, 127 Seventh Avenue East, Calgary, Alta.

ENGINEERS AND FIREMEN—TUITION given for stationary, marine and Diesel certificates. Evening classes Tuesdays and Fridays, 7.30 to 9. 1112 Government Street. Phone E 2152. Residence, G 5666, G 8187.

RELIABLE COUPLE WANT CARETAKERS' position, private property, apartments; good references. Phone G 2059 Or Box 8347, Colonist.

THE NAVIGATION AND METEOROLOGY Course that is given with the Aviation Ground School Course now being conducted at the Y.M.C.A. will start Thursday, February 21, and is open to those who wish to take either of these subjects separately. The Navigation takes all problems up to celestial navigation and is very thorough. It can be applied to either air or surface craft. The cost: Navigation, $10; Meteorology, $5. Full particulars obtainable by calling Mr. Kirby, at the "Y," between 7 and 7.30, Monday and Thursday evenings, or by appointment.

WANTED — MAN OR YOUTH FOR dairy. Apply 1350 McNair Street.

YOUNG MAN WANTED FOR GENERAL farm work; $15 monthly, including board. Box 6332, Colonist.

14 WANTED—FEMALE HELP

A FIRST-CLASS HAIRDRESSER IS ALways in demand. The most successful operators are trained the Moler way. We have an opening in this new branch of America's most famous school of beauty culture to learn hairdressing, permanent waving and haircutting. Modern equipment, specially trained instructress and plenty of practice. The world's longest and strongest chain of practical hairdressing schools. Apply Moler Hairdressing School, Room 208, 1104 Douglas Street.

COMFORTABLE BEDROOM TO LET, IN very good district, in exchange for very light housekeeping services. Box 6318, Colonist.

GIRL WANTED, GENERAL HOUSEwork and help; small children; Saanich, five miles out. Wages, $20.00. Experienced help, references essential. Box 6373, Colonist.

GIRL FOR PART TIME KITCHEN work. Must be experienced. State references. Box 6389, Colonist.

LADIES—COPY NAMES, ADDRESSES, for mail order firms. Good pay. Experience unnecessary. No canvassing. Write immediately. United Advertising, 1114 DeKalb Avenue, Brooklyn, N.Y.

WANTED—YOUNG WOMAN FOR GENeral housework. Must have experience with children. References required. Sleep in. E 9136.

WANTED—COOK-GENERAL, FAMILY of three. State age. References required. Box 8306, Colonist.

YOUNG WOMAN, FOR GENERAL housework, cooking; live in; $15 month, nursing experience essential. Box 8340, Colonist.

17 SITUATIONS WANTED—MALE

A. J. GREGG — HOUSE WINDOWS cleaned, outside, 6c each. G 5023.

DANGEROUS TREES TOPPED OR felled, trees trimmed. Phone G 1068.

EXPERIENCED HOTEL WORKER, AGE thirty-five, Canadian, wishes position with reliable organization, preferably in small British Columbia town. Can cook, single, good habits, college education. Free March 1. Box 6235, Colonist.

EMPLOYMENT WANTED—YOUNG MAN, versatile, few hundred dollars investment. Any legitimate line. Security essential. Box 8261, Colonist.

SPHERE OF USEFULNESS DESIRED BY youth (seventeen). Certificated typist, shorthand, etc. E 4561.

URGENT — CARPENTRY, KALSOMINing, painting. Low charges. E 4270.

17A PAINTERS AND DECORATORS

PAINTING AND PAPERHANGING. LOW prices. Work guaranteed. E 4312.

$6 ROOM INCLUDES PAPER AND LAbor. Distance nothing. Archer. G 2338.

17C CARPENTERS AND CONTRACTORS

ANYTHING IN BUILDING OR REPAIRS. Roofing a specialty. E 4625. T. Thirkell.

ALTERATIONS, HOUSERAISING, CONcrete work, repairs. O'Regan. G 7662. G 2256.

BUILDING, ALTERATIONS, ROOF REpairs, brickwork, plaster, cement. E 9869.

PLASTER AND STUCCO REPAIRS. A good clean job guaranteed. Frank Thomas, 967 North Park St. E 1864.

REMODEL YOUR FIREPLACE — PLAStering, general repairs or alterations; new work. Phone E 8543. J. Purall.

17E GARDENERS

PRUNING AND SPRAYING ROSES, fruit and ornamental trees. Gardener. E 8342. Jubilee Flower Shop.

WEATHERSTRIPPING

BE COMFORTABLE — PEACE METAL weatherstrips for drafty windows and doors. B. T. Leigh. E 9681.

18 SITUATIONS WANTED—FEMALE

BOOKKEEPER-STENOGRAPHER, EXperienced, part or whole time. E 0412, mornings.

CRETONNES AND COLORED GOODS carefully hand laundered. Moderate charges. E 9267.

DRESSMAKING AND ALTERATIONS — 25c hour, car fare. E 0736.

EXPERIENCED COUPLE, COOK AND gardener. First-class references. Box 8282, Colonist.

GOOD COOK, GENERAL OR MAID, hospital and hotel experience, sleep in. Box 8330, Colonist.

HOUSEKEEPER OR COMPANION, MIDdle-aged, city or country. Box 8360, Colonist.

NURSE DESIRES POSITION CARE OF invalid, governess or otherwise; $10 week or $40 month. Box 6292, Colonist.

PRACTICAL NURSE. GOOD REFerences, reasonable rates. Phone Albion 62W. P.O. Box 681, Victoria.

PART TIME WORK IN EXCHANGE FOR board and room. Phone G 7840.

RELIABLE GIRL WANTS PART-TIME work. Good plain cook. Phone E 1795.

YOUNG LADY, NURSE (THIRTY-FIVE years of age), wishes position as nurse, companion and housekeeper to elderly person; $30 per month; good experience. Will apply in person. Please give phone and house numbers when answering. Box 8196, Colonist.

YOUNG JAPANESE GIRL WANTS morning work. Apply Box 8166, Colonist.

YOUNG WOMAN, THIRTY-SEVEN, wants daily domestic work. Good economical cook. E 7778.

20 NURSING AND CONVALESCENT HOME

PROFESSIONAL CARE FOR THE SICK and aged invalid. Health Centre Nursing Home, Royal Oak. G 4970. Col. 91.

PROFESSIONAL CARE, CHRONIC AND convalescent cases. 1114 Pandora Ave. G 7418.

21 PERSONAL

A HOME-COOKED MEAL AT THE MAYfair is the best in town. Open Sundays. 1011 Broad St., at Fort.

ALL FURNITURE REPAIRED AND crated, reasonable. Redfern, 1016 Fort. E 2343.

A TYPEWRITTEN CHART OF YOURSELF free with 25c reading. Mme. Mobius. Dependable Facts. Office Balmoral Hotel.

A FRESH SILVER WHITING, NICELY cooked, is most delicious. Askey's Fish Market, 824 Yates St. Delivery G 7101.

A PERMANENT BY BERT WAUDE Hairdressing. Realistic Method exclusively. $5. 709 Fort Street. E 4023.

A REAL TREAT—RICHLEA MILK-FED soft roasters, direct from Braefoot Farm. Strictly fresh eggs. G 7847.

BLAND & ETHERINGTON, 1233 GOV'T. Made-to-measure shoes, $10 up. Repairs.

HATS CLEANED AND BLOCKED. Victoria Hat Mfg. Co., 611 Yates. E 3515.

DOUBLE SERVICE IN WANT ADS

You can telephone your answers as well as your classified advertisements to The Colonist. Readers are often interested in Want Advertisements that do not carry the names or addresses of advertisers, but a Colonist box number. For the accommodation of those readers who find it inconvenient to write an answer, and to serve the advertiser better,

We Will Take Replies to Box Numbers Over the Telephone

The Colonist service is available from 8 a.m. to 10 p.m., excepting Sundays. Phone Empire 4114.

21 PERSONAL (Continued)

A DEBT ON THE BODY. HOW CAN IT be paid? First take an inventory and see how deeply it is involved, brought about mostly by wrong living habits called "modern." You say they are harmless. Are they yielding a profit? No, the inventory shows a deficit. If you have allowed the debt to accumulate to a point of threatening foreclosure, immediately consult a physician. Listen closely to all he tells you, but don't swallow it all. Your inner self will tell you things he cannot see. Dear Friend: Health cannot be found just trusting to sources outside, thought wields a mighty sword around in spite what doctors decide; endeavor to rise to a higher plane, let out the forces within, affairs succeed by patience and brains, think big and you are bound to win. If you think you can't, you won't; mountains of doubt are bound to arise, erect a fortress against won't, then reach out for the coveted prize—a body free of debt. Enjoy our quality foods—they are good. Golden Loaf Bakery, 711 Fort Street.

BEAUTIFUL, LARGE, PRIVATE HOME available for afternoon bridge or sororities. For particulars E 6247.

COMPANION ON MOUNTAIN RANCH, on highway, near San Diego. Share expenses: food, petrol, only. Sunshine, splendid view, fine climate. No work. Sans souci. Hunting, fishing. Exposition year. Stockton, 3 Castle Ranch, Dulzura, Cal.

CAPITAL CITY BUILDING SOCIETY & Savings & Loan Association, 116 Pemberton Building. Drawings for interest-free loans on real estate. Phone E 6741 for prospectus. T. J. Goodlake, secretary.

ECZEMA, ITCH, PIMPLES, PILES—TRY George Lee's Chinese Remedy. 1318 Gov't, Spencer's, Hudson's Bay, Owl's.

HUDSON — INFORMATION IS REquired regarding Harry Hudson, who is believed to have resided at 139 Passmore Street, Victoria, in or about the year 1926. Communications to be forwarded to Messrs. Barret, Chamberlain & McDonnell, Solicitors, 7 Victoria Avenue, Harrogate, Yorkshire, England.

HANDWRITING — ANALYSIS. QUEStions answered. Send birthdate, year of birth, 25c. Nancy Dawn, 1052 Beymour St., Vancouver, B.C.

HOME COOKING — SPEEDIE'S CAFE. Coach Lines Bldg. Private dining-room.

JUAREZ, MEXICO—CONSENT DIVORCES. 1 day; others, 30. No publicity. Box 212, El Paso, Texas.

MONA GORDON BEAUTY SHOP—Room 7, Burray Block, Yates Street.

PREVENT COLDS; KEEP YOUR FEET dry. Bob Hawkes for shoe repairs. 616 Trounce Alley (back of Union Bldg.)

PREMIER VACUUM CLEANER SERVICE and repairs. J. W. Illsham, G 3550.

SPECIAL — DRUGGISTS' SUPPLIES. Guaranteed, 25 for $1, postage free. Canada Drug Co., 127 Seventh Avenue East, Calgary, Alta.

SPOONER'S HOME-MADE CHOCOLATES, large assortment caramel crisps, chocolate-covered nuts and creams. 755A Yates.

SPIRELLA SUPPORTING GARMENTS. Office, Alvin Apts., 1000 Johnson. G 7013.

SMALL'S POTATO BREAD IS MORE popular than ever. Ask for it.

SPENCER CORSETS, SURGICAL BELTS. Lottie M. MacLean, 745 Yates. E 7624.

UP TO $50.00 EACH PAID FOR INDIAN head cents. We buy all dates, regardless of condition. Send 10c for price list and instructions. Hub Coin Shop, 113-2 North Forsythe, Sarnia, Ont.

UMBRELLA REPAIRS AND RECOVERing. Waites' Key Shop, 1411 Douglas St.

WEDDING INVITATIONS
ANNOUNCEMENTS
VISITING CARDS

ARE YOU DESIROUS OF SECURING THE FINEST IN PRINTING AT A MODERATE PRICE? DO NOT DELAY TILL THE LAST MINUTE. PLACE YOUR ORDER NOW!

THE COLONIST
1121 Broad Street — Phone G 5241

PRINTING—LITHOGRAPHING
BOOKBINDING—ENGRAVING

21A HAIRDRESSERS AND BEAUTY SPECIALISTS

A SPECIAL OIL PERMANENT, FOR A few days only; $2. Marie Frankline, 509 Beverley Bldg. E 6234.

BOBETTE SALON, G 6852. CLUSTER curl permanent, $3.50; Gloria oil, $6.

FREEMAN B. YORK, LATE OF BERT Waude's, has taken over the Marinello Beauty Parlor, 1122 Government. E 6723.

HAIRDRESSING IN YOUR HOME. EXperienced operator. Empire 7502.

JAMES BAY BEAUTY PARLOR—INDIvidual hair styles. Mrs. Henderson. G 6344.

MACHINELESS PERMANENT—NO MAchine, no electricity, $6 and $8.50. Henderless permanent, $3, $5 and $8.50. Haircutting, scalp treatment, marcels, finger waves, manicuring. C. W. (Bill) Aikinson, Belle Beauty Shoppe, 1025 Cook. G 4943.

SUPERFLUOUS HAIR REMOVED BY Viteciens Plastic painless treatment. Ivy's Beauty Nook, 714 View St. E 5115.

SPECIAL—NUMBER OF PERMANENTS at $2 and $3.50. Parisienne Beauty Parlors, Oak Bay Junction. E 3524.

TYRRELL'S SPECIAL VITALIZING shampoo for faded or broken hair, dandruff, etc.; three-quarters of an hour soothing massage, with special oil shampoo, leaving hair gloriously soft and glossy, at David Spencer's, Ltd. E 4141.

THE HARPER METHOD IS EXCLUSIVE and distinctive, but not expensive. We specialize in facials and scalp treatments. Permanent waves—the last word in comfort and chic. No tugging, no pulling, no burns. 1207 Douglas. E 4926.

$1.98 PERM — SPECIAL FOR THIS month. La France Beauty Salon, 1110 Douglas St. G 7443.

$2.50, $3.00, $5.00—STEAM OIL PERmanents. La France Beauty Salon, Fletcher's Music Store. G 7442.

$1.50—CHILDREN'S PERM AT THE La France Beauty Salon, 1110 Douglas St. G 7443.

23 EDUCATIONAL

GENERAL TUITION, AT STUDENT'S home if desired. Maths specialty. A. D. Muskett, 2321 Lee Avenue. E 6191.

ROYAL BUSINESS COLLEGE, 1006 GOVernment, phone G 6016. E. W. Saver.

24 MUSIC

ANNIE SEMPLE, PIANO; ERNEST SEMple, violin. Studio E 3811; residence G 7785.

PIANO ACCORDION TAUGHT. REAsonable rates for beginners. Phone G 4010.

VIOLIN, MANDOLIN, PIANO TAUGHT by Mrs. Window. 25 years experience England and Canada. Terms very reasonable. 3018 Earl Grey Street.

24A PIANO

QUICK MODERN PIANO METHODS—No difficulties, adults, children, clubs, band, low fees. E 0858, 4 to 8. 1214 Yates.

24C SINGING

SINGING, VOICE CULTURE — MAJOR Crompton. Phone E 3097.

25 DANCING

DOROTHY COX, M.A.O.D., Lon., Eng., all branches, also ballroom. E 7838.

29 LOST AND FOUND

LOST—FRIDAY, LADY'S SMALL GREEN purse, containing money and keys, on Fort Street or Craigdarroch district. Please phone E 1683.

LOST — WING-SHAPED SILVER CLIP pearl earring, in town. Reward. Please phone G 4578.

LOST—THURSDAY, GOLD MEDAL, IN business district. Reward. Box 8346, Colonist.

LOST—SHINGLER'S CLAW BAR, CORner Lydia and Pembroke Streets. E 4060.

LOST — AUTOMOBILE LID, 34 X 7"—Kindly phone G 4158. Gardner, Grocer, 812 Catherine Street.

LOST — PAIR OF SPECTACLES, IN Beacon Hill Park Friday. E 3753.

WILL PARTY WHO PICKED UP LADY'S purse in Spencer's please phone E 7674?

31 MONEY TO LOAN

LOANS ON REAL ESTATE—CURRENT rate of interest, low charges; building loans a specialty; monthly, quarterly or annual repayments if desired. Quick decisions. P. R. Brown & Sons, Ltd., 1112 Broad St. Phone G 7171.

WE HAVE ANY AMOUNT FOR FIRST mortgage, up to $2,000. Moderate charges; quick decisions. Building loans a specialty. Brown Bros., 314-15 Pemberton Bldg.

$500, $1,000, $1,500 AND $2,000, AT 7%, improved property only. H. G. DALBY & CO., LTD., 634 View, opposite Spencer's.

MONEY TO LOAN
At Current Rates
HEISTERMAN, FORMAN & COMPANY

33 BUSINESS DIRECTORY

AUTO GLASS

REPLACEMENTS WHILE YOU WAIT. MELLOR BROS., LTD., 810 Broughton.

CHIMNEY SWEEP

HEARN, CLEAN SWEEP, MAKE REServations now at 3167 Rose St. G 2843.

EMBOSSED STATIONERY

PRIVATE STATIONERY EMBOSSED IN any design or color. The Colonist Commercial Printing Dept. Garden 5241.

FLOOR SURFACING

V.I. HARDWOOD FLOOR CO., 707 Johnson; reduced prices. G 7314.

WESTERN FLOOR, 454 GORGE ROAD. Old or new floors. E 8915.

INCOME TAX

DOMINION AND PROVINCIAL—RECOVery of British income tax. D. C. Diespecker, 311 Pemberton Bldg. E 6641.

INSURANCE

FIRE, AUTO, INSURANCE — SEE LEE, Fraser & Co., Ltd., 1222 Broad St.

LITHOGRAPHING

LITHOGRAPHING — LITHOGRAPHING, engraving and embossing. Nothing too large and nothing too small. Your stationery is your advance agent. The Colonist Printing & Publishing Co., Ltd.

PLUMBING

VICTORIA PLUMBING CO.—GUARANteed repairs. 1056 Pandora. G 1553.

PUBLIC STENOGRAPHERS

ETHEL SEYMOUR, 207 CAMPBELL Building, Douglas Street. Phone Garden 2525. Authors' manuscripts, law and general. Strictly confidential.

WOOD AND COAL

ALL UP-ISLAND SLABWOOD, $3.25 CD; bone-dry slabwood, $5.00; cdwood, $6.00. Coal for sale. Guaranteed good wood and full measure. Quick service. E 3344.

ALL-DRY FIRST GROWTH CORDWOOD, 4-ft., $3.05 cd. 12-in., $5; millwood, $2.75; coal, 65c sk.; cinders, cheap. G 5647.

ATTENTION! COAL—SPECIAL OFFER 100-pound sack delivered for 65c. E 3332.

ALREADY SPLIT FOR STOVE, DRY land fir and slabs, $3.25 cd. Hillcrest Fuel. G 6424.

ALL BEST AND DRY LOAD CEDAR $1.50; fir millwood, $3.50 cord. E 6722.

ALL FIR MILLWOOD, $2.75 PER CORD. Bruce Low. G 4044.

A1 DRYLAND, 2 cds. $6.25, city; 1 rd. $3.50; inside blk., $6; cdwd., $6. E 4522.

COAL—FROM A SACK TO A CARLOAD. Prompt delivery. Also cordwood. Kirk Coal Co., 1239 Broad. G 3241.

DRYLAND MILLWOOD — CAMERON Wood & Coal Co., 1114 Broad. E 4135.

FIRST GROWTH NO. 1 CORDWOOD, semi-dry, 16 and 12 in., $5.00. Phone G 7346.

FIRST GROWTH DRY CORDWOOD, $6 cord; curd, $3. Dryland, $3.50 cord; cord, $2. Day, E 0351; night, E 6630.

GENERAL TRUCKING — CORDWOOD bark and coal. For prices E 1633.

HAULING, WOOD, BARK AND CINders. Phone E 0241.

NO. 1 CORDWOOD, $4.25 CORD IN three-cord lots. J. F. Painter. G 3541.

SHAWNIGAN DOUGLAS FIR, $3.75 CD; bone dry slab wood, $5 cd. Sole agents. Shawnigan Lake Lumber Co. Phone E 3014.

SPECIAL SALE—DRYLAND WOOD, $3.00 cord; bone-dry slab, $4.75. Gleneagle Wood Company. G 3134; night E 3182.

$2.75 CORD COLWOOD FIR MILLwood edgings, $2.50 cord. Inside fir, $4.00. G 7995. C. D. Shaw.

$2.75 CORD, COLWOOD MILLWOOD, edgings, $2.50 cord. Inside fir, $4.00. V. McTavish. G 6202.

$3.75 UP-ISLAND SLAB 12" RODgers Wood Co. Alpha St. G 2214.

34 PROFESSIONAL DIRECTORY

CHIROPODY

BATHS, MASSAGE, CHIROPODY. MRS. Barker, 225 Howe, Fairfield. G 1661.

OSTEOPATHIC PHYSICIANS

DR. VERNON B. TAYLOR, REGIStered and licensed. 406-7 Belmont Building. Phone Empire 7623.

MASSEUR

GRAD SWEDISH MASSEUR, O. H. Lewenborg. Treatments, homes and hospital. E 9969.

H. DOC WALTON, MASSEUR. ELECtrotherapy, electric and steam baths. All chronic ailments. Lady attendant. 1619 Quadra Street, phone G 4550.

MASSAGE, BATHS—R. H. BARKER, 401 Campbell Building. Phone E 8943.

TURKISH BATHS

CRYSTAL GARDEN — TURKISH, RUSsian, steam, hot sea water baths. Swedish massage. E. Van Becker (London diploma). E 2522.

38 TO RENT—MISCELLANEOUS

LARGE STORE — 1118 GOVERNMENT Street, steam heated. Premises most suitable for practically any type of business. Apply The Royal Trust Company, 1202 Government Street. E 4126.

37 MISCELLANEOUS

SAWS, ALL KINDS, FILED, SET, gummed, etc. Phone W. Emery, 1567 Gladstone Avenue.

TAKE NO CHANCES!

YOU DEMAND THE BEST FOR your office or social requirements. You like fine printing—everybody does. The sure way of getting satisfaction is to place your next order with

THE COLONIST

Printing—Lithographing—Bookbinding—Engraving

1211 Broad Street — Phone G 5241

40 FOR SALE—MISCELLANEOUS

40A BUILDING MATERIALS

CANADIAN Western Woodworkers Sashes, doors and general millwork. G 4012.

GREEN LUMBER CO. OFFERS SPECIALS in lumber and millwork. Call factory.

40 FOR SALE—MISCELLANEOUS (Continued)

LUMBER FOR EVERY PURPOSE.—Large stocks, lowest prices. Wood-grained Gyproc, etc. The Moore-Whittington Lumber Co., Ltd. G 3211 or E 3911.

USED LUMBER, 2 AND 4-INCH PIPE, bricks, etc. 430 Luxton St.

XXXXX SHINGLES — LOW PRICES. Dalziel Box Co., David Street. Phone G 1422.

SIDNEY SPEEDY SERVICE
Fencing Materials of All Kinds Carried in Stock
We Can Supply Your Needs in
Fence Posts — 2 x 4 Stringers
Fence Boards — Pickets
Lattice
Let Us Give You a Price on This Material
SIDNEY LUMBER
2118 Government St. — G 2515

40B CLOTHING, FURS, SHOES, ETC.

BROWN LAPIN JACKET, SIZE 16, EXcellent condition, $15. 625 Linden Avenue.

40D FURNITURE

AMONGST THE GOOD THINGS, WE have a Martin Orme upright grand piano, mahogany case, perfect, $125, and it's worth it. Willows, Plowman Co., 705 Johnson Street. Phone G 4424.
"BETTER CLASS" Used Furniture Shop.

A THREE-PIECE PILLOW ARM CHESterfield set, hard wearing, rep cover, with tapestry loose cushions. (Never been used.) $69.00. Phone G 1105.

ODD CHESTERFIELD CHAIRS, $6.50 TO $16.50. Simmons walnut bed, spring and mattress, $12. Holland Bros., 715 Pandora. E 0913.

WALNUT DROP-LEAF EXTENSION table, five small and one arm Windsor wheel back chairs; two tapestry upholstered chairs; one gate-leg kitchen table and two Windsor chairs, unfinished; all like new. Suite 2, 216 Menzies Street. Phone E 0411.

40E MUSICAL INSTRUMENTS

BANJO UKULELE, $3; TENOR BANJO, $7.50; E flat bass, $50. Hicklins, 709 Johnson.

FOR SALE—UPRIGHT PIANO (MASON & Risch). Reasonable. Phone E 3873.

HEINTZMAN UPRIGHT GRAND PIANO and stool, $175 cash, or near offer. Box 8327, Colonist.

KING SOPRANO SAXOPHONE, $39.50; Dobro amplifying guitar, $30.50. Conn silver-plated trombone, $75.00. Terms. Fletcher Bros. (Victoria), Ltd.

ONE ELECTRIC AUTOMATIC ORTHOphonic. Originally sold for $775. Now $90.50. Hudson's Bay Company, third floor. Terms.

PIANO-ACCORDION, 120 BASS, WITH octave coupler. Phone E 1620.

SPECIAL — WILLIAMS PIANO AND stool, $110. Hudson's Bay Company, third floor. Terms.

WANTED — PIANOLA ATTACHMENT. Phone E 2946.

40F RADIO

GUARANTEED OVERHAUL OF YOUR radio $1. P. E. George. E 4421.

KENDALL RADIO LABORATORIES, 1311 Douglas St., phone G 4711.

SEE "MISCELLANEOUS" COLUMN FOR used electrical bargains. B.C. Electric.

WE BUY ELECTRIC AND BATTERY radios, speakers, eliminators and parts. Young's Radio Shop, 758 Fort St. E 0741.

WESTINGHOUSE CONSOLE RADIO, $15. Hudson's Bay Company, third floor. Terms.

1935 WESTINGHOUSE ALL-WAVE radios, $43, $57.50, $74.50, $85.50, $116; two-volt, 1035 battery sets, $62.50. Also electric radios for hire by week or month. Aaronson's, 1326 Gov't St. G 4722.

E 6814 — RADIO SPECIALISTS. Scientific repairs. We don't guess. F. W. Rose, J. E. Bailey, 714 Cormorant Street.

1935 WESTINGHOUSE CONSOLE RAdio. Cheap. Terms on unpaid balance. Box 6275, Colonist.

40H NURSERY STOCK, PLANTS, ETC.

SEEDS — SEEDS

ALL KINDS COMPLETE NEW STOCK. Layritz Nurseries, Ltd. 750 Fort. G 3733.

CUTHBERT RASPBERRY PLANTS. Clean stock. Large and small quantities. E 2216.

FOR SALE—SOIL, MANURE, CINDERS, gravel, filling rock. Delivered. E 8481.

TOMATO PLANTS FOR SALE. J. BARAN, Carey Rd. G 4310.

40K BICYCLES AND MOTORCYCLES

BICYCLES REPAIRED PROMPTLY AND efficiently; accessories of all kinds carried in stock. We also have a number of rebuilt bicycles at reasonable prices. Your inspection invited. Robinson's, 1220 Broad St., opposite Colonist.

C.C.M. BICYCLE SALE—BOYS' C.C.M. bicycles with bell, tail-light and lamp complete, $16.75; worth $27.50 each, guaranteed 12 months, sizes 8 years old, 10 years, 12 years, 14 years, 16 years old. Aaronson's, 1328 Gov't St., cor. Johnson St.

FOR SALE — GENTLEMAN'S BICYCLE. Good order, $12. 612 Craigflower Road.

TRIUMPH MOTORCYCLES — SALES and service. Cameron Motor Co., 1128 Vancouver St.

WE OFFER A VERY COMPLETE STOCK of quality merchandise in new and reconditioned bicycles in our new store. Harris' Bicycle Store, 738 Fort St. G 7624.

WANTED — LADY'S BICYCLE. WILL pay cash. G 4028.

40L STOVES AND RANGES

BRIGHAM OIL BURNERS FOR COOK stoves, furnaces, heaters. The finest line of burners in the city. Parts and wicks in stock for all makes. Special coils for oil burners. B.C. Oil Burner Distributors. You are invited to visit our new showroom at 1018 Blanshard Street. Phone E 2624.

BUY AN ENTERPRISE AND SAVE. Made in Canada. Absolutely the best baking range made, for wood, coal, or oil. $149.75 to $150. Easy terms. Minty's, Yates and Quadra. E 5112.

FAIRY OAK HEATER IN SPLENDID condition. A bargain at $7.50. Hatt's Hardware.

FOR GOOD, NEW AND USED RANGES, boilers, furnaces and all good repairs. Southall, 801 Fort St. G 2981.

FOR SALE — FIRST-CLASS IMPERIAL range, only three years old. Snap. E 3082.

FOUR-HOLE RANGE, GOOD CONDItion, $15. 1762 Lee Ave.

MOFFAT WHITE ENAMEL FOUR-HOLE electric range. Oven with oven control and warming closet. In use eight months. Guaranteed and connected up for $50.00. G 1858.

RANGE AND FURNACE CASTINGS FOR most makes. B.C. Hardware, 718 Fort Street.

TRADE YOUR OLD RANGE FOR A brand new ivory enamel Pontiac. We accept your old range and you pay only $45 for the new one. Easy terms. Hatt's Hardware.

USED COAL, GAS, ELECTRIC RANGES. Agents for Enterprise and Gurney ranges. McDowell & Mann, 1000 Douglas.

4-HOLE FAWCETT RANGE, WATERfront, white enamel back and door, $27.50. Carter's Stove Store, 622 Fort St. E 3511.

40X MISCELLANEOUS

ALMOST NEW PREMIER SPIC-SPAN with attachments. Snap, half price, $10. Phone G 3857.

AT 1413 VANCOUVER STREET BUILDing rock for sale, about 10 sq. yards, also 600 good bricks. Box 8324, Colonist.

ALL FRESH BOILED LOCAL CRABS. Sooke shrimps, fresh daily. Pacific Fish Market, 1402 Douglas St. G 7136.

BEATTY ELECTRIC WASHER WITH EXtra tubs, bench and syphon. Original guarantee still stands. Terms if desired. Box 8243, Colonist.

BABY GRAND CHEVROLET ENGINE, also rear end, for sale. E 5370. 2542 Belmont Avenue.

CALL US FOR FREE ESTIMATES ON repairs to all makes of electric washers. No obligation. Phone G 7517.

CINDERS, CLAY, SOIL, MANURE, DElivered, $1.75 yard. 1746 Kings. G 5564.

CEDAR FENCE POSTS, 12c EACH, DElivered. E. H. Smith, Prospect Lake.

CINDERS, DOUBLE LOADS, $3. GRAVEL driveways, rock and soil. G 3486.

DOLL'S HOUSE, FURNISHED, SPLENdid condition. Phone E 4323.

ENGLISH BILLIARD TABLE, THREE-quarter size, made by Stevens & Sons, London, England, with cues, balls and marker. Box 7390, Colonist.

40 FOR SALE—MISCELLANEOUS (Continued)

ELECTRIC WIRING AND REPAIRS TO irons, toasters, curlers, heaters and all appliances. H. D. Mainwaring, 727 Fort. Phone G 7821.

FOR SALE, CHEAP, OR PART TRADE for wood—20-h.p. heavy duty portable gas engine. 59X, Keating.

FULL STOCK BLACK AND GALVANIZED pipe and fittings. Capitol Iron & Metals, 1632 Store St. G 2434.

FOR SALE—SINGER SEWING MACHINE, seven drawers, like new. E 9398.

GENUINE BARGAIN — FAIRBANKS-Morse 1½ home light plant, 32 voltal with batteries, new. Snap price, $180. Francis Battery Shop, 1412 Quadra.

GOOD USED WASHING MACHINES, $28.50 up. Jameson's Electrical. E 1171.

HEADQUARTERS FOR UP-TO-DATE Lighting Fixtures. Special discounts for New Homes. Murphy Electric Company, Ltd., 751 Yates Street. Phone G 1713.

HAIR DRYER, SOLAR COMET. PERfect condition. 1603 Amphion Street. Tuesday morning.

HOSPITAL BEDS, INVALID CHAIRS rented, $1 weekly. 524 W. Gorge. E 2298.

HARTE-ANDREWS PAINTS ARE BEST. Call for color card. Harte-Andrews Paints, Ltd., 711 View St. G 4713.

INDIAN RUG, 11 x 15, AS NEW. GOOD colors. Sacrifice, $125. Box 6297, Colonist.

MAJESTIC FOUR-HOLE RANGE, WARMing closets and waterfront, $20.00; oak sideboard, $7.50; two brass twin beds, mattresses, $7.50 each. Box 8303, Colonist.

MILK-FED SPRING ROASTING CHICKens, dressed, and new laid eggs, at local prices; delivered. E 2216.

MATTRESS CLEARANCE SALE. ALL sizes. 720 Fisgard St. E 0533.

NEARLY NEW STANDARD UNDERwood portable, cheap for cash. E 6751.

ONE CINDERELLA ELECTRIC WASHER and dryer, $10.50. Hudson's Bay Company, third floor. Terms.

PREMIER PICK-UP VACUUM CLEANER, all attachments, nearly new. Very cheap. G 3050.

RIFLE, .22 CALIBRE, $6.75; HIGH-power field glasses, $7.50; salmon rod, $3.50; alarm clocks, 93c; telescopes, $1.50; bicycles, $12.50; electric radios, $14.75; mandolin banjo, $8.75; C.C.M. cyclet, $9.75; 201-A tubes, 50c; new Dunlop tires, $1.25; radio noise eliminators, $1.50; late style spectacles to fit any sight, $2.75. Aaronson's, 1328 Gov't St., corner Johnson St. G 4722.

RICH JERSEY MILK, CREAM. DElivered. Apply 1746 Kings Rd. G 5564.

SWEET CIDER, 50 CTS. PER GALLON; buyers' containers. Leney, Lindsay Avenue, Royal Oak.

SALE OF SEWING MACHINES, $10 AND up. A. E. Taylor & Co., 730½ Fort. G 3031.

SILENT GLOW OIL BURNER SATISfactory with Diesel fuel. Minty's. E 5112.

TENTS, AWNINGS, BAGS, SAILS, COVers of all kinds made to order. F. Jeune & Bro. Ltd., 570 Johnson St. G 4632.

VACUUM CLEANER FOR RENT BY day or week. We deliver and collect. Phone Empire 3322.

WELL-BUILT PORTABLE GARAGE FOR sale, $25.00. Box 8359, Colonist.

SALE OF USED ELECTRICAL STOCK
ALL PRICES CUT FOR CLEARANCE!
EASY MONTHLY TERMS TO HELP YOU!

DE FOREST CROSLEY 7-Tube Radio—Console model. Sale	$49.50
STEWART-WARNER, 7-Tube Radio Console model. Sale	$49.50
SPARTON New 11-Tube Radio. Beautiful Queen Anne Walnut Cabinet. Reg. $224.50. Special	$119.50
USED CLEANERS—From	$7.50
EDEN Cylinder Type Electric Washer—Sale	$27.50
FRIGIDAIRE Electric Refrigerator. Sale	$99.50
COPELAND Electric Refrigerator. Sale	$60.00
GAS FIRES—Large Selection. Prices from	$5.00
GAS RANGES—Prices from	$10.00

ALL OUR USED STOCK HAS BEEN THOROUGHLY INSPECTED AND IS IN A 1 CONDITION.

B.C. ELECTRIC
Used Appliance Department
1501 Douglas St. — Phone G 7121

ANNOUNCEMENT

THE NEWTON ADVERTISING AGENCY Is Now Being Operated Under the Name of MONKS MULTIGRAPH LETTER SERVICE at 021 GORDON ST. (V.I. Coach Lines Bldg.) Phone G 5211

41 WANTED—MISCELLANEOUS

A REPUTATION FOR PAYING HIGHest prices for rags, bottles, tools, stoves, furniture, or anything you wish to dispose of. We call anywhere any time. G 4752.

ABSOLUTELY THE BEST PRICE FOR old gold of any kind, antique jewelry, silver plate, etc. Cash while you wait. Old Gold Dept., Joseph Rose, Ltd., 1013 Government St.

A BETTER PRICE PAID FOR RAGS, sacks, bottles, tools, stoves, pipe, furniture, or what have you. G 5862; night E 0350.

AT THE BAZAAR, 857 FORT STREET, good used clothing bought and sold.

BICYCLES AND PARTS, ANY CONDItion, call anywhere. 1328 Gov't. G 4722.

BOOKS WANTED FOR CASH — ANY quantity. Book Nook, 736 Fort. E 2011.

WANTED—GOOD PIANO IN EXCHANGE for beautiful Sparton cabinet radio. Box 8307, Colonist.

WOULD SOMEONE DONATE A MATtress and spring for a poor family. Phone G 4979. Saanich Health Dept.

WANTED — FURNITURE, CLOTHING and tools for cash. Phone G 4013.

$1000 CASH — Every week we have this amount at our disposal to purchase your gold and silver. Pacific Gold Smelters, 609 Yates. G 2724.

42 POULTRY AND LIVESTOCK

HATCHING EGGS

WHITE WYANDOTTE BROWN HATCH—ing eggs, 26 or doz., blood tested stock, laid 70 per cent in Winter as pullets; $6 per 100. Order baby chicks. Cockerels from $2.50. Corbett. E 1311.

WHITE LEGHORN HATCHING EGGS. Solly strain. Phone G 1384.

42A POULTRY AND SUPPLIES

BREEDING COCKERELS FOR SALE—Any breed supplied. See us for baby chicks. Hatching eggs. Fertility and strains guaranteed. Laying hens any breed. Specials on dressed poultry this week. Victoria Poultry Supply, Day's, 846 Cormorant. Phone G 4015.

BROODY HENS, $1.50. HATCHING EGGS. R.I. Reds, Light Sussex cross, $1; Light Sussex settings, $2.50 and $5. Select stock. R. B. Swallow, R.R. 1, Metchosin.

CUSTOM HATCHING, SETTING WEDnesdays. The Hatchery, Swan St. E 0091.

FOR SALE—3 WHITE HOLLAND TURkey hens, yearling; one bronze yearling tom. Mrs. Weller's stock. Will trade for good bronze toms. R. B. Munsell, Sidney.

FOR SALE—A 350-EGG ELECTRIC INcubator. Phone G 1875.

FOR SALE—PEN OF BARRED ROCKS, $10. Phone G 5535.

SELL OR EXCHANGE FOR HENS, 1933 prize gobblers. 1022 Cloverdale Ave.

TEN WHITE LEGHORN HENS AND TEN pullets for sale, $1 each, delivered, laying, good strain. Heath, R.R. 1, Victoria.

TWO CYPHERS INCUBATORS, 450 AND 250 eggs, good condition, $10 each. Phone Colquitz 72Q.

20 BUFF ROCK COCKERELS FROM HIGH production stock, $5 each. 2 Bolly's Wyandotte cockerels, $2.50 each. E 3678. A. F. Nix, 3500 Douglas.

24 LAYING HENS AND PULLETS. E 9480.

42 POULTRY AND LIVESTOCK (Continued)

150 BABY CHICKS, REDS AND WYANdottes, 20c each, out today. Phone 87K. E. Lee, Elk Lake.

15 NICE YOUNG LAYING WHITE LEGhorns, $1. 1457 Ocean View Road, off Doncaster Drive.

42B HORSES

FOR SALE—HORSES, WELL BROKEN and sound, 1,500 lbs. L. Farrell, Keating Cross Road.

42C CATTLE

ONE HOLSTEIN BEEF COW FOR SALE. Lambert, Lake Hill.

4 JERSEY HEIFERS, ONE FRESH, others to freshen shortly. Good stock and in good condition. Bray's Farm, Lansford.

42E GOATS

TWO YOUNG SAANEN GOATS, HEAVY milkers, $9 and $12 each. E 9480.

2 GOATS, NEAR DUE, $7 EACH. 10 LEGhorn pullets, laying, 90c each. 3107 Shelbourne. E 3035.

42F DOGS

PARLOR DOG SHOW, SATURDAY, FEBruary 16, at 1127 Government Street. Entries taken at the door from 6.30 to 7.30 p.m. Judging at 7.30 p.m.

WHITE SPITZ, WIRES, SEALYHAMS, Scotties. Number of cheap pups for children's pets. Pet Shop, 1412 Douglas St.

42X MISCELLANEOUS

FOR QUICK SALE—PUREBRED BERKshire boar, two years old, with papers. Fine stock getter and big litter. $14, or what have you to exchange. R.M.D., Cowichan Bay Piggeries. Phone Duncan 99L3. W. H. Kingscote.

GOOD CLOVER HAY, $18 PER TON delivered. 12F Keating.

ONE 200-EGG INCUBATOR, NEW CONdition; used twice, good hatcher. One bone or shell crusher. Will sell cheap. One heifer calf, two weeks old, for young pig. Smethurst, East Saanich Road, Sidney. Phone 108M Sidney.

47 ROOM AND BOARD

A FRONT BEDROOM — EVERYTHING very nice. One or two business people. 710 Linden Ave. E 4937.

AT CLIFF HOUSE, 830 QUADRA. Sunny rooms. Excellent home-cooked meals.

BOARD, RESIDENCE (COUPLE), PRIvate home, garage. Phone G 2316. 322 Vancouver St.

CHERRY BANK, PRIVATE HOTEL. Rates $2 daily; $12.50 weekly; $35 monthly and up, including all meals. Five minutes from centre of city. Jersey milk and farm produce from proprietor's own farm. 816 Quadra Street. G 0166.

CRAIGMYLE — PAYING GUESTS, moderate. 1037 Craigdarroch. G 0031.

GOOD, COMFORTABLE HOME, REAsonable. 428 Vancouver Street. G 7368.

GOOD BOARD AND ROOM IN COMfortable private home. Fairfield. E 0998.

IN COSY CLEAN HOME NEAR THE SEA, good home cooking, very moderate rates, close in; garage. Phone E 3158.

LARGE ROOM, DOWNSTAIRS, WITH fireplace if preferred. 1130 McClure. E 2516.

ROCCABELLA—Private boarding house, central, reasonable, large garden. G0030.

SUITABLE FOR GENTLEMAN — FURnished bed-sitting-room in modern home. No other boarders. Breakfast if required. Phone G 7979.

"THE OAKES," 1146 ROCKLAND AVE. Rates $30.00, $35.00 monthly. E 0443.

WANTED—LADY OR GENTLEMAN TO share small comfortable home. Apply 666 Cloverdale Ave., Victoria.

1306 YATES—ROOM AND BOARD, under new management. G 7745.

49 ROOMS TO RENT

49A FURNISHED

THE CECIL HOTEL
BRIGHT OUTSIDE ROOMS, REASONable rates. 1322 Blanshard.

COMFORTABLE, HEATED ROOMS, $2 weekly and up. New England Hotel.

SUNNY, CLEAN, FURNISHED SITTINGroom, bedroom, bathroom, garage, country, good roads, bachelor or couple. $12 for guaranteed rent. Box 6318, Colonist.

WINDSOR HOTEL, OPPOSITE POSToffice. Housekeeping rooms $3 week.

THE HOTEL DOUGLAS
IS OFFERING EXTREMELY LOW RATES for transient and permanent guests. Inspection invited.

49B UNFURNISHED

2 UNFURNISHED ROOMS, BEAUTIFUL view of town and sea, reasonable. Phone E 7070.

50 ROOMS WANTED

50B UNFURNISHED

LADY WANTS ONE OR TWO UNFURnished rooms, cheap. Box 6274, Colonist.

51 HOUSEKEEPING ROOMS TO RENT

51A FURNISHED

AT 1122 MEARS ST. PARTLY FURnished two rooms and kitchenette. $10 month. Apply 1121 Fort.

A COSY HOUSEKEEPING ROOM, FURnished, reasonable. 649 Government Street.

A FURNISHED BED-SITTING ROOM, kitchenette with sink; close in. Phone E 2848.

AT 733 VIEW—HOUSEKEEPING ROOMS, half block from Spencer's. G 5989.

AT 734 HUMBOLDT, JUST OFF DOUGlas St. from $2.00 weekly. E 8474.

COMFORTABLE FURNISHED, UNFURnished rooms, suites, h. and c. water, room service, kitchenettes. Low rates. Devonshire House, 732 Fort St. G 0123.

COSY FOUR AND TWO ROOM SUITES, housekeeping rooms, bedrooms. RITZ HOTEL, 710 Fort Street. G 7158.

COMFORTABLE SINGLE FURNISHED housekeeping room, private home. $7 month. 925 North Park Street.

CLIFTON HOUSE—FURNISHED OR UNfurnished suites. 1219 Broad. E 8034.

FURNISHED HOUSEKEEPING ROOMS, flats, cabins, $6 mo. up. 1038 Hillside.

THREE-ROOM FURNISHED SUITE AT low rent. 1020 Queens Ave. Apply W. J. Stoddart, 805 Fort St.

UNDER NEW MANAGEMENT — HOUSEkeeping, sleeping rooms, $1-$2.50 week. Two-room suites, $3 week up. Hot and cold water, steam heat. Yale Rooms, 711 Johnson St. G 0029.

1025 YATES, $8.50 UP. PERMANENT, respectable adults; heated, clean and quiet.

517 GOV'T—ROOMS, CLEAN, CLOSE in, kitchenette, by week or month.

1145 ROCKLAND — HOUSEKEEPING rooms, heated, $10.50 up. E 8112.

51B UNFURNISHED

CORNER, THREE HOUSEKEEPING rooms, close in, gas range, hot and cold water included. Apply 2418 Government St.

THREE ROOMS, LIGHT AND WATER, $10, unfurnished. Apply 11 a.m. to 2 p.m. 614 Montreal Street.

52 HOUSEKEEPING ROOMS WANTED

52B UNFURNISHED

COUPLE DESIRES TWO UNFURNISHED rooms and kitchenette, with stove, in private home. Must be clean and reasonable. Box 8304, Colonist.

53 FLATS AND APARTMENTS TO RENT

AT 2321 COOK — BRIGHT, FRONT three-roomed apartment, first floor, furnished or unfurnished; vacant March 1. Single housekeeping room.

A FURNISHED APT., THREE ROOMS, good stove and beds, $14.50. 1261 Pandora Ave. Phone owner for appointment. E 2848.

APARTMENT FOR RENT IN THE McDonald Block, Oak Bay Junction. Telephone Garden 6227.

ALVIN — FURNISHED, SMALL, MODERN, heated apartment. Reasonable. 1000 Johnson St.

A COSY STEAM-HEATED SUITE AT Quadra Apartments, reasonable rental. Empire Realty Co., 1008 Broad Street.

AT THE WOOLWORTH — DOUBLE suite, moderate rent. E 7002.

A Mart for Busy Readers—Property for Sale or Trade

53 FLATS AND APARTMENTS TO RENT (Continued)

ATTRACTIVE FRONT SUITE, WARM and bright. Raeburn House, Rockland Avenue. E 0674 or E 3320.

AT MOUNT EDWARDS, FURNISHED or unfurnished suite (two bedrooms). E 4922.

AILSA, 520 COOK—TWO VACANCIES. Very attractive, clean, comfortable; moderate rental. E 0961.

ATTRACTIVE FULLY FURNISHED suites, private bath; vacant Feb 20. warm, sunny. The Normandie. E 6264.

ATTRACTIVE SUITE, 340 LINDEN AVenue; also small one.

ATTRACTIVE SUITE, FUR., UNFUR. Close in. Savoy Mansions. G 6622

AT THE MOUNT DOUGLAS—WARM suites. A brick building. E 4632

A FURNISHED APT., KITCHEN AND bedroom suite; $14.50. 1251 Pandora.

ARGYLE COURT, 424 LINDEN, WELL heated, unfurnished. Caretaker. E 8963

BROADWAY COURT, 442 SUPERIOR—Superior, well-heated, coally-furnished suite. Lots hot water. E 3022.

BON ACCORD, 845 PRINCESS AVENUE. Warm, comfy, bijou suites. Close in.

COSY FOUR-ROOMED DUPLEX, SUIT couple. $12. 1619 Redfern Street.

FURNISHED AND UNFURNISHED suites at the Glenaarry and Linden. Apply on premises or to George Randall, 1303 Douglas.

FURNISHED APARTMENTS, 2, 3 AND 4 rooms, from $14.00 to $20.00 per month. Close to High School. 1251 Pandora. Phone E 2846

FLAT, THREE LARGE ROOMS, BATH, unfurnished. Reasonable. 646 Simcoe. G 1458.

FURNISHED SUITES, $15 AND $25 PER month. Heat and hot and cold water included. G 6705.

FOR COMFORT, TRY SCOTT APTS.—Two and three-room suites. E 6311

HARROGATE APTS., 1203 BEACH DRIVE, Oak Bay; furnished; exclusive. E 9553

SMALL FURNISHED APARTMENT, suit two ladies, private entrance. 1026 Pandora.

SUPERIOR TWO-ROOM SUITE, BATH, shower; also suite, private bath. Inspection invited. G 2526

SELF-CONTAINED FLAT, OVERLOOKing sea; range (gas); moderate rent; adults. 18 Boyd Street.

SEACROFT—LUXURIOUS SEA VIEW apartment; all-electrical; garage. Phone Garden 5111

SUITE VACANT. MELLOR APARTments. 819 Broughton St

"Next Door to Everything in Town"
BEVERLEY HOTEL APARTMENTS
724 Yates St., Off Douglas

TWO LARGE FURNACES supply our suites, bedrooms and housekeeping rooms with an abundance of heat and hot water. FURNISHED and UNFURNISHED at reasonable rates. Free gas, light, water, phone, elevator. Large comfy lounge.
Phone E 5914 J. A. Griffith, Prop

THREE-ROOM, FURNISHED SUITE, INcluding light, water and phone, $10. G 6640

2311A McBRIDE ST., 4 ROOMS, MODern ... $15.00
1069 SOUTHGATE ST., 4 rooms, open fireplace, fully modern ... 17.50
921 FORT ST., 2 rooms, modern, excellent condition ... 12.50
1905 FERNWOOD RD., 4 rooms, furnace, garage, fully modern ... 35.00
P. R. BROWN & SONS, LTD.
1112 Broad Street Phone G 7171

54 FLATS AND APARTMENTS WANTED

SMALL UNFURNISHED FLAT—RENT reasonable to reliable tenant. Box 6382, Colonist.

55 HOUSES TO RENT

CANNON'S CARTAGE CUTS YOUR MOVing costs in half. 1403 Broad Street. Phone E 9634

55A FURNISHED

A FURNISHED BEDROOM AND KITchen, water and phone included. $16.50. 1251 Pandora. Phone owner E 2848

ATTRACTIVE SEASIDE BUNGALOW, 3 rooms, modern, furnished, reasonable. Phone E 7773

FIVE-ROOM BUNGALOW, PARTLY furnished, including stoves, beds, tables, chairs, etc. $16.50, including water. Bank St. School district. For inspection "See Ray," care The Rosevear Co., 110 Union Bldg., 612 View St. Phone G 6041

FULLY FURNISHED COTTAGE, BRENTwood, $12 month, including light, private beach. Phone Keating 58X

FOUR ROOMS AND BATH, $25, INcluding water. 711 Blanshard Street.

SMALL SUITES, FURNISHED CABINS, at the Gorge, $10 up—water, light included. Victoria Tourist Camp. G 3219

$18 MONTH—COTTAGE, NICELY FURnished, three rooms, Oaklands district. E 1910

55B UNFURNISHED

1084 FOUL BAY ROAD, 6 ROOMS, NEWLY decorated ... $10.00
1655 PEMBROKE ST., 6 rooms, newly decorated ... 15.00
1022 BANK ST., 5-room bungalow, furnace ... 17.50
1151 ROSLYN RD., 7 rooms, hardwood floors, garage, furnace, etc ... 51.50
NORTH QUADRA, 6-room stucco semi-bungalow, high location, with excellent views, large grounds ... 45.00
PEMBERTON & SON, LTD
625 Fort Street G 8124

818 & 822 HEREWARD DR., 4 RMS. $ 8.00
1623 HILLSIDE, 6 rooms 11.00
274, 276, 278 SUPERIOR, 6 rooms 9.50
3127 BALFOUR, 5 rooms, furnace 16.00
1911 BELMONT, 6 rooms, furnace 20.00
1036 BALMORAL, 6 rooms, close in 20.00
VICTORIA AVE., 5 rooms, large lot 20.00
1616 FERNWOOD RD., 8 rooms 22.50
1140 FORT ST., 9 rooms, furnace, garage, 2 lots 25.00
1693 EARLE ST., 9 rooms, furnace, garage 25.00
139 PASSMORE, sea view, 6 rooms, furnace, garage, fruit trees, good condition 25.00
And Others. See Our Lists
SWINERTON & MUSGRAVE, LIMITED
620 Broughton Street

1353 PEMBROKE, 6 ROOMS, 3 BEDrooms $12.00
1563 Monterey, 6 rooms, 3 bedrooms 18.00
918 Russell, 7 rms., 4 bed, garage 22.50
1319 Stanley, 6 rms., 3 bed, garage 22.50
1039 Pemberton, 6 rms., 3 bed, garage 25.00
438 Richmond, 5 rms., 3 bed, garage 25.00
1170 Hilda, 6 rms., 3 bed 27.50
2517 Fernwood, 6 rms., 4 bed, garage 27.50
1529 Monterey, 6 rms., 3 bed, garage 27.50
2273 Woodlawn, 6 rms., 3 bed 35.00
2337 Thompson, 6 rms., 3 bed, garage 35.00
335 Moss, 6 rms., 4 bed, garage 40.00
915 Moss, 10 rms., 5 bed, garage 50.00
6 Sylvan Lane, 6 rms., 4 bed, garage 50.00
HEISTERMAN, FORMAN & CO.
608 View Street Phone E 4161

2653 VICTOR ST., 3 ROOMS $10.00
430 BOLESKINE, 5 rooms, modern 12.50
2549 GRAHAM, 4 rooms, modern 12.50
1457 FINLAYSON, 5 rooms, modern 15.00
516 CONSTANCE AVE., 5 rooms 17.50
536 CECILIA ST., 6 rooms, modern 20.00
1748 LEE AVE., 6 rooms, furnace 22.50
1007 LINDEN AVE., 7 rooms, modern 40.00
1603 HOLLYWOOD CRES., 6 rooms, waterfront, furnace, double garage 40.00
1150 FAITHFUL ST., 7 rooms, garage, furnace, fully modern 40.00
P. R. BROWN & SONS, LTD
1112 Broad Street Phone G 7171

HOUSES FOR RENT

1813 Earl St.	6 rooms (garage)	$22.50
58 Michigan	6 rooms	$17.00
907 St. Patrick	6 rooms (garage)	$30.00
1236 Oscar St.	6 rooms	$25.00
107 Wellington	6 rooms (garage)	$25.00
1726 Carrick St.	6 rooms (garage)	$30.00
1127 Balmoral	5 rooms	$11.00
2301 Lydia St.	5 rooms	$15.00
3131 Mar St.	5 rooms	$15.00

E. E. HEATH
625 Yates Street Phone E 4041

MOSS STREET, 6 ROOMS $20.00
MT. TOLMIE, 6 rooms, furnace, fruit trees, garage 25.00
GORGE, 7 rooms, overlooking water 25.00
QUADRA DISTRICT, 6 rooms, garage 26.50
HOLLYWOOD CRESCENT, 7 rooms 37.50
OAK BAY, 7 rooms, newly decorated 30.00
YEARWOOD, STEWART, CLARK & CO
640 Fort G 1933

A COMFORTABLE SIX-ROOM HOUSE on Linden Avenue, near Fort Street, at a reasonable rental. Three bedrooms, hot-air furnace, garage. Immediate possession. Apply The Royal Trust Company, 1202 Government Street. E 4126

AT 464 SUPERIOR ST.—[illegible]-ROOMED, [illegible] Rent, $12.00. E 8505

4-ROOM HOUSE, GORGE DISTRICT. Phone E 8903

TO OUT-OF-TOWN SUBSCRIBERS

Out-of-town subscribers who wish to answer advertisements in which only the telephone number of the advertiser is given, may mail their replies to The Colonist, and The Colonist will communicate such replies to the advertiser.

55 HOUSES TO RENT (Continued)

ESQUIMALT BUNGALOW, SIX ROOMS, garage, lots of fruit, quiet location, near golf links, car and schools. Phone G 4460 before 1 p.m.

FIVE-ROOM BUNGALOW, GORGE DIStrict, $25. Six-room bungalow, Victoria West, $15. Six-room bungalow, Oak Bay, $21. Six-room bungalow, Fairfield, $30. Ten rooms, James Bay, $25. Four rooms, duplex, Bank St., $15. Five rooms, Hillside, $15. Five rooms, with one acre of beautiful garden, Esquimalt, $25. Seven rooms, Fairfield, $22. For inspection, "See Ray," care of the Rosevear Co., 110 Union Bldg., 612 View St. Phone G 6041.

HOUSES — APARTMENTS
FURNISHED, UNFURNISHED. Very large selection. Up-to-date rental service. HEISTERMAN, FORMAN & CO.
606 View St. Phone E 4181

FIVE ACRES, SIX-ROOM BUNGALOW, $18; four rooms, Gorge district, $15; five rooms, Orillia Street, $12.50. Greenwood, 1405 Douglas Street.

FOUR ROOMS AND BATH, NEWLY decorated, easy walking distance to city; $12.00 per month, including water, to reliable tenant. G 2319.

FOR RENT—SIX-ROOMED MODERN bungalow, corner Gorge and Garbally Roads. Immediate possession. G 3440

FIVE-ROOM BUNGALOW, 2840 DYSART Road, the Gorge. $25.00. Available March 1. No children. E 5766

HOUSE, FIVE ROOMS, IN GOOD CONdition, within two or three minutes' walk of City Hall. Phone G 1037.

MODERN, FIVE-ROOM BUNGALOW. Close to car, beach and park, $22.50. E 0447

OAK BAY—LOVELY SIX-ROOM BUNgalow, also recreation-room. Will rent unfurnished or partly or wholly furnished; electric range, washer, garage; immediate possession. Phone G 4252.

SIX-ROOM MODERN BUNGALOW (3 bedrooms); newly decorated; garage; walking distance; $15. 812 Russell Street.

SIX-ROOMED HOUSE, MODERN, newly decorated, furnace, garage. 1613 Earle. E 0736

302 ROBERT ST., 6 ROOMS, $15; 1769 Pembroke St., 6 rooms, $15. Both modern houses. Phone E 1613.

57 WANTED TO RENT—HOUSES

WANTED TO LEASE—COUNTRY RESIdence, suitable for Summer boarding house, acreage and sheltered waterfrontage. Reasonable. Box 6241, Colonist.

57A FURNISHED

WANTED TO RENT—SMALL FURnished bungalow, Oak Bay. State rent. Box 8350, Colonist.

57B UNFURNISHED

WANTED BY APRIL 1—MODERN 4 OR [illegible] on sewer and water. Gorge district preferred. Careful tenants. May purchase if found suitable. Full particulars to Box 8321, Colonist.

FOUR-ROOM HOUSE, IN GORGE DIStrict [illegible] to $16, care and rent [illegible]

65 AUTOMOBILES

EASY PAYMENTS ON ENGINE OVERhaul or any motor repair job. 724 Johnson. CHET DOWMAN. E 1111

MORE CASH FOR YOUR CAR. CAM[illegible] 1349 [illegible]

RADIATORS AND FENDERS

AUTO RADIATOR, BODY AND FENDER Specialists. Workmanship that cannot be excelled.
BURGESS BROS
1209 Quadra St. Empire 8234

65A FOR SALE

A 1930 6-CYLINDER CHEV ENGINE, complete, $50. 6-ton Packard truck engine, $75. 2-ton International truck engine, $75. 12-cylinder Packard engine in good condition, $75. 1½-ton International truck parts. We have spare parts for the following late model cars in stock: 1924-31 Buicks, Cadillac, Chevrolet, Chrysler, Dodge, Essex, Model "A" Ford, Hudson, Hupmobile, Jewett, Paige, Pontiac, Reo, Studebaker, Willys-Knight; also a large assortment of truck parts. All tires, all sizes; batteries, generators, starters.
PACIFIC AUTO WRECKING CO. LTD.
937 View St. Phone E 7521

FOR SALE—1926 BUICK SEDAN IN good condition, rubber good, new battery, upholstery good. $100 on terms to suitable party. Phone E 8464

GOOD MOTOR TRUCK FOR SALE. Phone E 4044

KEYS, LATCH SPRINGS, etc., SUPplied for every make of car. The Locksmith Shop, 728 Fort. G 2914

LATE 1925 STAR SEDAN, REAL BARgain, $60. Owner, 1316 Finlayson.

MILEAGE AT HALF PRICE BY USING Red's reliable retreads. 616 Yates.

BATTERIES

NEW BATTERIES BUILT TO RIGID specifications and guaranteed one year. Six-volt, 13-plate, $5.95; 6-volt, 15-plate, $7.65. Don't be bothered with an old battery now that Winter is here and cold mornings make starting a more severe drain on your battery.
W. FRANK CAMERON
949-953 View Street Phone E 6633

PARTS FOR CHRYSLER '56 G 2250

AN OUTSTANDING BUY
DODGE FOUR-CYLINDER SEDAN

SPLENDID mechanical condition, good paint work, very good balloon tires, disc wheels. Many thousands of miles of unused transportation. An ideal car for heavy work. See it today.

TODAY'S BEST BUY
$100
Many Others
THOMAS PLIMLEY, LIMITED
Open All Night
1010 Yates Street G 7161

SEE BILL BRIDGWOOD FOR EXPERT repairs on your car. Nash and Chevrolet specialist. Phone E 0551. Corner Broad and Pandora.

SMALL FORD DELIVERY, GOOD RUBber, good running order, $15.00, or trade for something useful. Box 8353, Colonist.

STUTZ SPECIAL, $125 CASH, OR BEST offer. 824 Pembroke St.

THE 1935 WILLYS
WILL SOON BE ON DISPLAY. These cars, in passenger and delivery models, offer comfort, combined with performance and economy of operation unequalled.
JONES BROS. SERVICE STATION LIMITED
Vancouver Island Distributors
Yates and Quadra Phone E 4021

REMEMBER JAMESON MOTORS FOR BEST VALUES IN USED CARS
1933 TERRAPLANE COUPE, like new, rumble seat, free wheeling. For only $695
1929 GRAHAM SMALL 6 SEDAN, in first-class condition, for only $295
JAMESON MOTORS LTD
740 Broughton St. Phone G 1161

1934 OLDSMOBILE COUPE. The 1935 models arriving very shortly, we are offering this new 1934 coupe at a substantial reduction. A wonderful little car.
DAVIS-DRAKE MOTORS, LTD.
Buick and Oldsmobile Cars—G.M.C. Trucks
Fort St., at Quadra Phone G 9134
Have You Driven the 1935 Buick?

USED CARS OF EVERY TYPE ARE BEING SACRIFICED AT OUR NEW ADDRESS, MUTUAL AUTO SALES, 932 JOHNSON STREET, G 5643.

65 AUTOMOBILES (Continued)

STAR "6" CABRIOLET—Good condition $245
WHIPPET "4" ROADSTER—New condition $295
NASH SEDAN—Looks like new $495
GRAHAM PAIGE SMALL SEDAN $295
HUPMOBILE CENTURY "6" SEDAN $425
MASTERS' MOTOR CO. LTD.
809 Yates Phone E 3541

MORE FORD SPECIALS
1931 MODEL "A" COUPE $350
1931 MODEL "A" TUDOR $350
1934 V-8 DE LUXE SEDAN $895
1931 MODEL "A" PANEL DELIVERY $375
1933 V-8 2-TON TRUCK, 157" wheelbase, dual wheels, steel cab $750
1928 OLDSMOBILE FORDOR SEDAN $295
1927 ESSEX FORDOR SEDAN $145
1931 WHIPPET FORDOR SEdan, only gone 16,000 miles $350
NATIONAL MOTOR COMPANY, LTD.
819 Yates Street G 8177-8

SEE BEGG'S FOR BIG VALUES
1930 Hupmobile Sedan, five wire wheels and trunk rack. New paint $595
1928 La Salle Seven-Passenger Sedan. Ideal car for taxi. Has six-wheel equipment with all good tires and in perfect condition $595
1926 Packard Sedan. Like new $695
1925 Packard Seven Passenger Sedan $275
1929 Oldsmobile Sedan. A snap $295
Open Evenings
BEGG MOTOR CO., LTD.
See Them Today! 1935 Dodge and Plymouth

RELIABLE
DE SOTO SEDAN—Fine condition $325
DODGE TRUCK $225
GRAHAM ROADSTER—Rumble seat $350
CECIL EVE MOTORS, LTD.
845 Yates Street
Pontiac Car and G.M.C. Trucks

SPECIAL
1932 STUDEBAKER ROCKNE SEDAN. Six-cylinder, 65-h.p. motor, six wire wheels, good tires, trunk rack and broadcloth upholstery. This car is in excellent condition throughout and has just been reduced for quick sale from $575 to
$525

$250 FORD ROADSTER 1930
$165 FORD ROADSTER 1929
$185 ESSEX COACH 1926
$160 CHRYSLER "50" COACH 1927
THE MOTOR HOUSE USED CAR LOT
921 Yates St. (Just Above Quadra)
Phone E 6722 Chevrolet Dealers

1929 Graham Roadster $325
1927 Auburn Sedan $265
1926 Erskine Coach $225
1927 Star "4" Roadster $120
ROYAL SERVICE GARAGE
1901 Blanshard St. E 9415

1931 CHRYSLER DE LUXE SEDAN, FREE-wheeling, a real bargain. Model 6-19 Graham-Paige Sedan, lovely shape, $365. 1926 Dodge coupe, $175. 1927 Chevrolet coach, new tires, $125. Federal, 1½-ton, duals, overhauled throughout, $400. 1927 Commerce, 1½-ton, $125. 1933 Chevrolet, 2-ton, heavy duty, $665. Reo, 2-ton, $365. Cash paid for cars and trucks.
CLARKE'S GARAGE

EMPRESS BARGAINS
1929 FORD Panel Delivery, $150. Nash Sedan, like new, $350. Buick Sedan, like new, $260. Buick Touring, $40. Dodge Touring, $50. Ford Sedan, $60. Ford Coupe, $35. Graham Paige Sedan, $250. 1930 Harley-Davidson "45" Motor Bike, see this one, $175. "Will Trade." Terms.
EMPRESS GARAGE
615 Government St. Phone E 7632

1924 DODGE COUPE, IN GOOD CONdition, with new battery, two new tires, price $85. Phone E 7764

1928 OAKLAND COACH; LOVELY shape, rebored, 4 new tires and battery, $250. Phone G 3073

1926 FORD SCREEN DELIVERY, good condition, $50. 2301 Douglas. Phone G 1541.

$395 QUICK SALE—1931 CHEVROLET panel delivery. E 5622 or G 3846

1928 NASH SEDAN, SPLENDID CONdition. Has many fine features. Cheap for cash. E 0595.

1½-TON G.M.C. TRUCK FOR SALE. Phone E 4044.

$60—OAKLAND "6" TOURING IN good condition. Phone E 6110.

$95 CASH—'28 WHIPPETT CONVERTible coupe. 2057 Kings Road

1928 WHIPPET "FOUR" SEDAN, $65. 580 Boleskine Road.

1928 CHEVROLET SEDAN, $225. GOOD shape. Act quick. Phone G 3178.

65B WANTED

WILL PAY CASH FOR GOOD CLOSED car. E 0630

WANTED—1926 OR 1927 FORD, FOR wrecking. Phone E 6856.

WE WILL BUY, SELL OR EXCHANGE your car. Empress Garage, E 7632

1927 FORD TOURING CAR MUST be in good running order and cheap for cash. Box 6254, Colonist

67 BOATS AND LAUNCHES

BOAT LUMBER, CEDAR SPRUCE AND oak stock, low prices. Spruce oars $1.25 per pair shaped. DALZIEL. G 1422

CASH PAID FOR BOUND HULL, 16 TO 24 feet. Fenmore, Bamberton, V.I.

WILL CHARTER MY 36-FOOT FISHING boat to responsible person. Has been thoroughly overhauled. Box 8394, Colonist

75 BUSINESS OPPORTUNITIES

A GREAT OPPORTUNITY FOR LIVE couple. Confectionery business, doing nice trade. Price $1,200. Box 6326, Colonist

DESIRABLE BEACHFRONT PROPERTY, at popular Summer resort. Store and cottages. Apply Owner, C. C. Smith, R.M.D. 4, Cordova Bay.

FOR SALE—GENUINE OLD-ESTABlished confectionery and grocery; good turnover, mostly cash; excellent location, very comfortable living quarters. Sound investment. Good reasons for selling. Box 8280, Colonist

FREE PROSPECTUS AND COMPLETE information biggest gold mining profit possibility country today. Write Argentine Gold, Denver, Colo.

FOR SALE OR LEASE
GARAGE, FULLY EQUIPPED, WITH pump, in fine location. Particulars, write or phone
S. ROBERTS, at SIDNEY, B.C.

SUBURBAN GROCERY WITH CONFECtionery, school supplies, etc. Doing excellent cash business, large clean stock and good fixtures, four rooms and bathroom at rear of store provides excellent living accommodation. Same owner four years offers this excellent paying business for $1,700 cash. (Will take stock if desired.) Nothing is charged for good will. This is a business we can recommend.
W. J. GILLILAND & CO.
1203 Broad St. G 5741

SECOND-HAND STORE CONTENTS FOR sale in toto. Best offer will be accepted. Also drag saw separately. Box 8206, Colonist

WOULD INVEST IN GOOD PROPOSItion where moderate returns assured and capital protected. Box 8333, Colonist.

75 BUSINESS OPPORTUNITIES (Continued)

WANTED TO PURCHASE FROM OWNER small apartment block, centrally located. Hammond, E 0480 or E 7067.

WANTED TO BUY FROM OWNER—Grocery and confectionery business. Hammond, E 0480 or E 7067.

WANTED—PARTNERSHIP IN A SMALL business, where services would be useful. Box 8300, Colonist.

WE SPECIALIZE IN THE SALE OF businesses of all kinds and sizes. L. U. Conyers & Co., 1025 Douglas Street.

75B RETAIL STORES

FOR SALE—SMALL CONFECTIONERY store. No agents. $250.00. Box 8370, Colonist.

75C HOTELS, APARTMENTS, ROOMING HOUSES

APARTMENT HOUSE BUSINESS, $6,000; another $15,000. Splendid income. Also good-paying block. Some exchange accepted. Don't miss these. Still another good buy in beach apartments and tea-room. Hammond, E 0480 or E 7067

76 EXCHANGE—REAL ESTATE

BUNGALOW WITH 2 BEDROOMS FOR one with 3, in good condition. Box 8343, Colonist.

GOOD FAMILY HOME IN VICTORIA West. Would exchange equity for vacant lots or a good car. E 5995.

OAK BAY PROPERTY PREFERRED AS part payment on $7,000 country property, ten miles out. Comfortable seven-room house, all conveniences; twenty acres, eight cleared. Barn, chicken houses, stream through property. Balance 6%, no cash to pay. Box 8374, Colonist.

WILL ACCEPT MORTGAGE OR AGREEment in full or part payment for four-room bungalow near High School. Box 8392, Colonist.

50-ACRE ONTARIO FARM, CLEAR title, for small bungalow in Victoria, clear title; and cash. Box 6260 Colonist.

1000 LIVE EXCHANGES—ALL KINDS. Alder & Sons, Ltd., E 8341. 806 Fort.

78 HOUSES FOR SALE

PROSPECT LAKE WATERFRONTAGE
A VERY cosy 4-room Summer cottage, fully furnished. Garage. Low taxes. Choice fishing location. Price (reasonable terms) $1000

CORDOVA BAY WATERFRONTAGE
STRICTLY PRIVATE—CHOICE LOCATION
Reduced From $1,900 to $1,250
ATTRACTIVE five-room Summer cottage. Durold roof, property fenced, other improvements, nicely treed; 110 feet of waterfrontage, gravel beach. Yearly taxes only $18. Terms, $600 cash, balance to suit purchaser. We do not hesitate to recommend this buy.

FOUL BAY DISTRICT—REDUCED FROM $4,750 TO $2,900
THIS very attractive, well-constructed 7-room stucco residence was built about four years ago. Reception-room has a large granite open fireplace; hardwood floors in the hall, reception and dining-rooms; built-in features; cement basement; hot-air furnace, garage; large lot. $1,000 cash down, balance to suit purchaser.

NORTH QUADRA DISTRICT
ATTRACTIVE, new, five-room bungalow at a heavy sacrifice. Special price of $3,400. All rooms large and comfortable; hardwood floors, latest plumbing, large open fireplace, built-in features, high cement basement, hot-air furnace. Large lot. Yearly taxes only $25. Requires $1,250 cash, balance to arrange. You will have to act immediately.

FAIRFIELD DISTRICT BARGAIN
Reduced From $2,750 to $1,000
$500 Cash Down, Balance Like Rent
THIS modern eight-room residence is in excellent condition. Open fireplace, three-piece bathroom; extra lavatory in basement; cement basement; hot-air furnace. Immediate possession. Why pay rent?

JUST OFF HILLSIDE AVENUE
TWO choice lots, high elevation, facing south. Only $250 each
H. G. DALBY & CO., LTD.
634 View St. Opposite Spencer's

A SECLUDED STUCCO BUNGALOW—4 sunny rooms, open fireplace, modern throughout, cement basement and furnace; garage and fruit trees. Taxes $19. Price $2000
One should be proud to own this.

SHELBOURNE HIGH LOCATION
A UNIQUE 5-room bungalow, like new, with many fittings, lino, blinds and range. Quick sale, only $2000
Very Easy Terms

DUPLEX house. Needs cleaning. Two suites. Lot 100 x 120. Price $650
JOSEPH C. BRIDGMAN
604 Broughton Street Established 1858
Albert Burdon, Real Estate Dept.

AN OAK BAY BARGAIN, SITUATED near the car line, five-room bungalow, full basement, cement floor and furnace; three-piece bathroom. All nice bright rooms, lot, 50 x 120, separate garage. Everything in first-class shape, both inside and outside. Taxes $25.60. Price, $1250. Terms, $750 cash, assume mortgage of $500. Robert Grubb & Co., 312 Sayward Bldg.

BRAND NEW STUCCO HOME—5 ROOMS and bathroom down, 2 bedrooms and washroom up; hardwood floors, high cement basement; large stone fireplace, automatic gas furnace, quiet, secluded location, convenient to the city. Will rent on long lease to reliable tenants. See
SWINERTON & MUSGRAVE, LTD
620 Broughton Street

BEAUTIFUL SIX-ROOM HOUSE IN UPlands district. All modern conveniences, including two bathrooms. Space for three cars. Taxes $56. Will consider trade on bungalow in Fairfield, or will sell for $5,000. Box 7623, Colonist

BRENTWOOD BAY—FOR SALE OR rent. Modern four-room stucco bungalow, just built, on lot 70 ft. x 110 ft., about 100 yards from sea. Apply A. Clemett, Brentwood Bay, V.I.

COUNTRY FAMILY RESIDENCE, standing in 4½ acres. Fully modern, electric light. Excellent water supply. Low taxes. Centrally situated. Price (easy terms) $4250
C. WALLICH
Real Estate and Insurance Agent
Cowichan Station, B.C.

FOR SALE—$1,050, FIVE-ROOM HOUSE, two garages, bathroom, etc. Apply 558 Bay St.

GORGE CAR LINE, ESQUIMALT—BUNgalow, six rooms, open fire, furnace and garage. $250 cash. Total price $1500

SEA VIEW, ESQUIMALT STUCCO, SIX rooms, oak floors. Tubs, furnace and garage in basement. Low bath, pedestal basin. Easy terms $2800

OAK BAY, NEAR BEACH. STUCCO, oak floors, hot-water heating plant. Garage in basement. Easy terms $3600

QUADRA ST., SAANICH. STUCCO, FIVE rooms, modern, one-third acre. Easy terms. Only $2650
CAMERON INVESTMENT & SECURITIES CO., LTD
1304 Broad St. Phone E 6514

HOUSE FOR SALE, 3 ROOMS AND bathroom; fine location and good view, modern, price $1,000, terms. Phone E 7593

IN OAK BAY. BEAUTIFULLY SITUATED, recently completed, bright, artistic home, unobstructed view. Six rooms, entrance hall, large living-room, open fire; dining-room with china closet, oak floors, kitchen, tiled sink, cooler, numerous cupboards, extra toilet off kitchen, breakfast nook; three large bedrooms, one with wash basin, each with cedar-lined closets; three-piece bathroom with shower; hot-water heating; dry cement basement with garage. G 7417

OAK BAY HOUSE OF SEVEN ROOMS (new), one block south of the Avenue. Hardwood floors in main rooms, and with hot-water heating plant. All rooms spacious and bright. Tiled bathroom, tiled fittings, dome ceilings, etc. Splendid lot. Garage. Located in the centre of Oak Bay's desirable residential district. Price $5500
MARA, JONES & CO., LTD.
1212 Broad Street Phone E 3622

OAK BAY GOOD FAMILY HOME ON bright corner. Oak floors, modern kitchen, furnace and basement. Taxes $42. E 5995

A FIVE-ROOM OAK BAY BUNGALOW FOR SALE AT SACRIFICE
THIS BUNGALOW, WHICH IS PRACtically new, [illegible] hardwood [illegible] large living-room with open fireplace [illegible] cement basement [illegible] garage [illegible] situated in best part of Oak Bay, is open to offer. Apply owner, G 2330.

78 HOUSES FOR SALE (Continued)

ESTABLISHED 1863
Gorge Waterfront—Two acres and foundations for bungalow, 32 x 30; quantity of building materials on ground. This property has 100 feet of frontage on Gorge Arm; nicely treed; city water and light available. Close to bus service. Low taxes. The price is only $1100

$900 IS the bargain price on a six-roomed house and 60-foot lot. Richmond Avenue, near Fort.

$175 ONLY—Think of it. A fine lot, 50 x 112, on a good street, best part James Bay, near park and sea. A bargain for a builder. Excellent rental district.

Acreage—We have some nice acreage from one acre up in Saanich, Esquimalt. City water and light. At low prices.
THE B.C. LAND & INVESTMENT AGENCY,
922 Gov't St. Limited G 4115

VICTORIA RESIDENTS HAVING PROPerty interest in Vancouver, wishing good sound management in the collection of rentals, interest payments, insurance, etc., are invited to communicate with
RICHARDS, AKROYD & GALL, LTD.
325 Homer Street
Established for Fifty Years
Reference: Bank of Montreal

FINE RESIDENCE—LARGE GROUNDS
WE OFFER a Stucco Residence in Oak Bay with grounds of over three acres, situate amongst high-class properties, with fine outlook and sea view. The house is hot-water heated and has oak floors in main rooms; two fine bathrooms, a downstairs lavatory and toilet, and fireplaces in drawing-room, study and den; four bedrooms, a sewing-room and maid's room, a most commodious and charming drawing-room. The residence is in good shape, the grounds are well stocked with flowers, shrubs, perennials and fruit trees. Price is in the twenty thousand dollar range. Taxes are very moderate.
THE ROYAL TRUST COMPANY
Real Estate Dept.
1202 Government St. E 4126

OAK BAY—SPECIAL
Owner Forced to Leave City
$2850 TERMS—PRACTICALLY NEW attractive five-room stucco bungalow, fully modern in every detail, south of avenue. Lot 50 x 150 in garden. Furnace in full-cement basement. Electric fixtures, blinds, lino in kitchen and bathroom included in this price.

GORGE DISTRICT
$1450 TERMS—COSY AND ATTRACtive four-room stucco bungalow with separate stucco garage. Cement basement, furnace, laundry tubs, fireplace in living-room. In splendid condition and an ideal home for a couple or small family. This is today's best buy in the Gorge district.

WATERFRONT HOME—OAK BAY
ONE OF THE FINEST SEVEN-ROOM stucco bungalows built in this district in the past few years is offered for only $7,500. Very large living-room with magnificent view. Hot-water heat. Double garage in basement. This is a splendid home and the location is ideal. Owner will accept older house as part payment.
W. J. GILLILAND & CO.
1203 Broad St. Garden 5741

EXTRAORDINARY OPPORTUNITY
SECLUDED HOME BEAUTIFULLY SITUATED
$4000 TOTAL PRICE. Any reasonable terms. Located just off Marine Drive, in most exclusive district. Although not new, this home has great possibilities. It contains eight splendid rooms, oak floors, double plumbing. An opportunity which appeals.

$2500 CENTRAL PARK BARGAIN. Why pay rent? Attractive home, in good condition; hall, living-room with fireplace, dining-room, roomy kitchen, three fine bedrooms, concrete basement, furnace.

$4000 FOUR-SUITE APARTMENT. Splendidly located, close in, near park, three bathrooms. Owner will consider four-room bungalow and cash.
E. E. HEATH
625 Yates Street Phone E 4041

$2500 OR NEAR OFFER FOR CASH—We are instructed to offer twelve acres, semi-improved, with almost new six-room bungalow. Close to Elk Lake. Good transportation. Low taxes.

$4000—THE BEST BUY WE HAVE offered for some time. A six-room bungalow on good street (Fairfield district, close to sea). Lovely large rooms, well fitted with modern fixtures. Also blinds and linoleum in kitchen. See this and make us a cash offer.

WHAT HAVE YOU TO EXCHANGE? We have all kinds of properties, both country, city (Vancouver and Prairie Provinces). If what you own does not suit you, list with us.

$125—A GOOD LOT AT THE GORGE. High, dry and a corner.
GEORGE RANDALL
1303 Douglas Phone G 7241

$550—COSY COTTAGE OF 4 ROOMS, 3-piece bathroom, ¼-acre lot, fruit trees. Taxes $11. Saanich, 2½-mile circle. Good terms.

$1100—5-ROOM bungalow; living-room, kitchen and three bedrooms, 2-piece bathroom, basement, garage, ½-acre lot, fruit trees. High location, Saanich, close in. Terms

$1400—AN exceptionally well built bungalow of five rooms, in perfect condition, full cement basement, furnace, garage. Nice high location. To close an estate.
INDEPENDENT INSURANCE AGENCIES, LIMITED
574 Yates Street Phone G 1651

$1250—NORTH QUADRA DISTRICT four-room bungalow. Large living-room, open fire, all conveniences, abundance of fruits, garage.

$1650—POPULAR GORGE DISTRICT new four-room bungalow, all modern. Handy to everything.
MACNICOL & CO., LTD.
1602 Douglas St. E 0632 or E 5797

79 WANTED TO BUY—HOUSES

WANTED—TO PURCHASE A MODERN five-room bungalow in Oak Bay or North Quadra districts. Our client will pay $2,500 to $3,000 for a suitable home. If you have a home in this price class for sale, "See Ray," care of the Rosevear Co., 110 Union Bldg., 612 View St. Phone G 6041

WE HAVE BUYERS FOR NEW BUNGAlows in Oak Bay and Saanich and need listings. Please phone and we will inspect and list. Real Estate Department, the Royal Trust Company, 1202 Government Street. E 4126

WANTED FOR CASH—THREE-ROOM bungalow, light and water, preferably near sea, in Saanich or Colwood. Box 8352, Colonist

WANTED—FIVE-ROOMED MODERN bungalow preferably Oak Bay. Must be cheap for cash. Box 8311, Colonist

80 PROPERTY FOR SALE

SMALL FARM BARGAIN
TWELVE ACRES, ten cultivated, balance rocky and timbered. Four-room cottage, barn and chicken house, good water supply. Property fronts on main road, near beach and school. Price $1500
JOHN GREENWOOD
Bank of Toronto Bldg. 1405 Douglas St

TWO CHOICE BUILDING LOTS, HIGH location, Austin Ave., $150 each. Phone G 5698

82 ACREAGE FOR SALE

CRAIGS CROSSING—160 ACRES ON Island Highway, 27 cleared. James Cree

FOR SALE—ONE ACRE, WELLINGTON Road. Clear, fenced, excellent soil, four minutes from school, bus passes property, water laid on, high and dry, $250, or offer. R. Chandler, Wilkinson Road

NORTH SAANICH—16-ACRE FARM, 5-roomed house, barns; $2,100. Sparling, estate agent, Sidney. Tel f

RESIDENTIAL SEAFRONTAGE
OWNER invites inspection of exceptionally unique and attractive property on Saanich Peninsula. Southern exposure on Saanich Arm. Ideal location for Summer or permanent residence. 1 to 30 acres. 10% cash, balance on mortgage if desired. [illegible] For appointment to inspect property, address Owner, Box 4821, Colonist

82 ACREAGE FOR SALE (Continued)

1½ ACRES, RICH SOIL
WELL-BUILT FAMILY HOME. SIX rooms and sunroom, two bathrooms. Would suit two families. Inside one and one-half-mile circle. Fruit trees and small fruits; small henhouse and barn; Saanich taxes. A snap at $3,000. Owner would trade for three or four-roomed bungalow.
ALDER & SONS, LIMITED
808 Fort Street E 6341

84 ACREAGE WANTED

WANTED—SMALL FARM OR ACREAGE. Must be cheap for cash. Box 8315, Colonist.

85 FARMS FOR SALE

SAANICH HOME-FARM
CLOSE TO CITY—10 ACRES
AS A GOING CONCERN, INCLUDING four milking cows and chickens, etc. Seven acres ploughable land, barn, fruit trees, cottage, five rooms, bath and toilet and light. Price
$3750
May Consider Small Bungalow as Part Payment.
JOSEPH C. BRIDGMAN
604 Broughton St. Established 1858
Albert Burdon, Real Estate Dept.

12½ ACRES BLACK LOAM. GOOD house. Bus, schools, etc., close, paved road; frontage, $1,900. Benson, Oldfield Road, Elk Lake.

TENDERS FOR SUPPLIES
Fiscal Year 1935-36

SEALED tenders, in triplicate, enclosed in the envelopes provided for the purpose, will be received by the undersigned up to 12 Noon, Tuesday, the 12th day of March, 1935, for the various supplies required by the following Government Institutions: Provincial Mental Home, Coquitlam; Home for Incurables, Marpole; School for the Deaf, Point Grey; Provincial Industrial Home for Girls, Vancouver; Oakalla Prison Farm, Provincial Mental Hospital, Public Hospital for Insane, New Westminster; Provincial Industrial School for Boys, Port Coquitlam; Provincial Home, Kamloops; Tranquille Sanatorium, Tranquille; Provincial Gaol, Nelson; and for the Coal required for the Public Buildings in Victoria, Vancouver and New Westminster, for the fiscal year 1935-36.

For further information, lists of articles to be tendered upon, tender forms and samples, apply to the undersigned or to the officials in charge of the above-named buildings.

All supplies to be delivered to the above Institutions and Buildings, without extra charge, as directed from time to time.

Two acceptable sureties for the due fulfilment of each contract for the Institutions will be required, and for the Public Buildings the Coal tender must be accompanied by an accepted cheque for $100 on a chartered bank of Canada, made payable to the Honorable the Minister of Public Works, which will be forfeited if the party tendering decline or neglect to enter into the contract when called upon to do so. Cheques of unsuccessful tenderers will be returned upon the execution of the contract.

Tenders must be signed by the actual signatures of the tenderers.

The lowest or any tender not necessarily accepted.

A. V. HAMILTON,
Purchasing Agent.
Parliament Buildings, Victoria, B.C., February 6th, 1935.

IN THE MATTER OF THE ESTATE OF JOHN JARDINE, Late of the City of Victoria, Deceased.

NOTICE is hereby given that all creditors and others having claims against the estate of John Jardine, who died on the 17th day of November, 1934, are required on or before the 15th day of March, 1935, to send by post prepaid, or deliver to the undersigned solicitors for The Royal Trust Company, and Ernest Ian Walter Jardine, the executors of the said deceased, their names, addresses, full particulars of their claims, statements of their accounts and the nature of the securities (if any) held by them.

And further take notice that after said last-mentioned date the executors will proceed to distribute the assets of the deceased among the parties entitled thereto, having regard only to those claims of which they shall then have had notice.

Dated the 9th day of February, 1935.

LAWSON & DAVIS,
919 Government Street, Victoria, B.C.
Solicitors for the Executors

CORPORATION OF THE CITY OF VICTORIA, B.C.
TENDERS FOR FIRE TRUCK CHASSIS

SEALED tenders will be received by the undersigned up till 3 p.m., February 18th, 1935, for supplying one motor and truck chassis, also transferring present hose body and equipment and painting same for fire department.

Specifications and further particulars may be received from the City Purchasing Department.

A certified cheque equal to 5% of the amount of tender, made payable to the City Treasurer, must accompany each tender. The lowest or any tender will not necessarily be accepted.

E. S. MICHELL,
City Purchasing Agent.
City Hall, February 9, 1935.

TENDERS

TENDERS for the construction of fences at the Royal Oak School are called for, to be delivered not later than Friday, February 15. Specifications to be seen at the School Board Office, Royal Oak.

A Real Bargain for Mixed or Dairy Farming

Thirty-eight acres, five acres cleared, with natural clover crop, balance in light bush and some timber. Good five-room bungalow, all newly painted and decorated inside and out. Barn for five head. Only six miles out.
Only $1,275

OAK BAY, NEAR FAIR GROUNDS
Six-room house, garage and outbuildings, with two acres land suitable for pasturing. Price only $2,250 on terms

ARTHUR E. HAYNES, LTD.
725 Fort Street

SANITARIUM

High location, close to town, six bedrooms, two bathrooms, large public rooms, sleeping porch, large sun veranda, hot water heating. One acre of garden, with tennis lawn. Well sheltered, commanding good view. Ideally situated and suitable for a sanitarium.

YEARWOOD, STEWART CLARK & CO.
640 Fort Street G 1933

TODAY'S BEST BARGAINS

Eight-room house in a good high part of Oak Bay, south of the Avenue. This house is in very good condition. Has hardwood floors, good dry basement, furnace, etc. Only $3,150

Oak Bay, Beach Drive, gorgeous views of sea, ships and mountains, yet protected from cold winds. Seven-room home, hardwood floors, hot water heating system, dry basement. Everything in perfect condition. Only $1,500

Uplands, new six-room bungalow with maid's room in basement. This is the last word in modernity and can be described in one word—charming. Come and see it. Only $8,000

Oliver & Mathieson, Ltd.
640 Fort Street E 5041

SPECIAL
COLONIAL RESIDENCE

In new condition. This fine house has ten rooms, some panelled in oak and mahogany. Oak floors. There are three bathrooms (two tiled). The house is heated by automatic oil furnace. To close up an estate, the price is greatly reduced to.... $12,600

HIGH QUADRA
Three excellent lots with 158-foot frontage on Quadra Street. Excellent revenue-producing orchard. Comfortable 5-room house in excellent shape. Full-sized basement; furnace; garage. Splendid views. Will be sold as one or in separate lots. Low Saanich taxes. Price, on terms $3150

Owner leaving for England will sacrifice his new stucco bungalow. Situate on Linkleas Avenue. The price includes blinds, good electric fixtures, linoleum, and combination kitchen range. Splendid value (on terms) at $2950

Self-contained small farm of nearly 10 acres. City water, light and phone. 13 miles out. Excellent land. 4-room bungalow and outbuildings $2750

JAMES BAY, near Beacon Hill Park—Comfortable five-room bungalow, three bedrooms, cement basement. Convenient to city. Price, on terms $2000

Pemberton & Son, Ltd.
G 6124 625 Fort St.
F. J. D. Pemberton, Manager
Real Estate Dept.

OAK BAY
The Beauty Spot of the Island
PRICES ARE ADVANCING
BUY NOW!

OAK BAY PROPERTY will lead the advance. Here is an opportunity to purchase a splendid modern six-room Bungalow at less than today's replacement value, situated near beach, etc., fast becoming Oak Bay's new and popular district.

IF you are looking for a home just a little better than the average bungalow, don't fail to inspect this. For a quick sale, price reduced to $3,800

For Appointment to View, Phone Owner, E 0176

GRACIOUS

Graciousness is the keynote of the exceptionally well-constructed seafront home we are offering today. The "gracious" entrance hall just invites you in—and leads to the living-room with its wonderful sea and mountain view and an open fireplace in Batchelder tiles is so cosy and ornamental.

There is a charming dining-room and sunroom, an up-to-date kitchen, a large bedroom and bathroom to complete the downstairs plan, whilst upstairs are three bedrooms and another bathroom. The house Oil-o-Matically heated, and is perfect in construction and maintenance. Price $10,000

Ker & Stephenson, Limited
1205 Government St. Phone G 4127

SEAFRONTAGE

Near Parksville, with about nine acres land, plus 300 feet seashore, where absolute privacy and quiet may be obtained. Well-built dwelling of five rooms, with bathroom, basement and electric light; also good barn and outbuildings. Indeed, this is just a MODEL estate, built particularly for the present owner. Seeing it is to want it, and especially at such a price as $6,500

(An Opportunity for Someone!)

Branson Investment Co. Ltd
626 View Street Phone G 4121

Unique Location

Four acres on summit of a hill, protected as to privacy by steep ravines on three sides. Very fine views of sea and mountains. Well laid out grounds. Seven-roomed house, within four miles of city. Price reduced to $9,500

B.C. LAND & INVESTMENT AGENCY, LTD.
922 Government St. G 4115

"THESE"
Are Well Worth Your Sincere Consideration

10-Room Home in Oak Bay. Five bedrooms, sitting-room, den with fireplace, breakfast-room, 3 lots in garden, etc. Owner will exchange for smaller property.

We have a number of Stucco Bungalows in the city, Oak Bay and Saanich for disposal at prices from $2,200 up. Give us your properties—Rent, sale or exchange.

2320 Howard Street, 5 rooms, modern; rent $22.50.

Ask for "CLARKE." G 4803-G 7341.

A. CARMICHAEL & CO., LTD.
1210 BROAD ST.

Chicken Proposition for $300
Laying stock 270, retail market at door, incubator running five acres, modern house, chicken houses, $15 a month

Cosy Saanich Home $950
Four rooms, modern, two lots

FRASER BISCOE
622 Cormorant St. E 9413

Ted—Is Goldberg a hard man?

Fred—I should say so. Did you notice his eyes?

Ted—Yes. One seemed to have a more human expression than the other.

Fred—Well that one is made of glass.

COLES, HOWELL & CO., LTD.

OAK BAY
A new stucco bungalow now nearing completion, pleasantly situated close to car line, bus line and beach. It comprises splendid living-room, with a fireplace; glass doors to dining-room, two very good bedrooms, kitchen and bathroom; furnace and garage. Price $2900

SPLENDID BUNGALOW WITH WATERFRONT ON PORTAGE INLET
A large lot beautifully situated among the trees, in a very desirable location, with fine residences adjacent. The bungalow comprises living-room, bedroom, kitchen, bathroom, sleeping porch and garage. The garden is in the making, with most of the hard work done. A bargain for $1100

ROOMING HOUSE OF 12 ROOMS
Furnished and close in, for $850

COSY LITTLE COUNTRY HOME
Of five rooms. Living-room with open fireplace, kitchen, two bedrooms, ample cupboards and built-in features in kitchen; part basement; good water supply. One acre of good land; all kinds of fruit, good chicken house, barn and garage, for $1000

EXCHANGES
Six-room modern residence and five acres excellent land, in fruit, lawns, flowers and pasture; stable, chicken house, three and one-half mile circle, for six or seven-room house in city or Oak Bay.

Well-built and rented house property in Winnipeg, for Vancouver Island property.

WANTED
We have a client for large farm near Victoria, with considerable cash payment.

COLES, HOWELL & CO., LTD.
636 View Street G 1032

NORTH QUADRA
$1,750—COSY BUNGALOW of five rooms. Exceptionally large living-room with open fireplace, three-piece bathroom, garage, large well-treed lot. A very attractive little home. Terms.

OAK BAY
$2,750—NEW STUCCO BUNGALOW of five rooms. Open fireplace in charming living-room. Dining-room, model kitchen, two bedrooms, basement, furnace, garage. Electric fixtures, linoleum and blinds included.

WATERFRONT
$6,250—BEAUTIFUL HOME of seven rooms. Two bathrooms. Oil-O-Matic hot water furnace, double garage. Unexcelled views.

P. R. Brown & Sons Limited
1112 Broad St. Phone G 7171

"MODERN"
SIX-ROOM BUNGALOW

Completely redecorated from the front door to the back door, including floors, walls, ceilings, pantry and bathroom (spotlessly clean). Only one block from schools and street car, also within walking distance to centre of city. Three-piece white enamel bathroom, fireplace in living-room, garden, fruit trees, berries, low taxes, clear title, and a bargain.

ONLY $800. TERMS
One-Half Cash, Balance Arranged. Discount all cash. Offers invited.
For inspection, "See Ray," Care of
L. M. Rosevear & Co., Ltd.
110 Union Bldg., 612 View St. G 6041

Suburban Home
FOUR ACRES PARK LAND

Stucco Residence, seven rooms, large hall; about three miles from town, high location, wonderful views, set well back in its own grounds insuring privacy of country home, large rooms, built-in bath, fireplaces in living and dining-rooms. Price is reasonable, or owner would trade for Vancouver home same value, clear title. Property can be seen by appointment only.

Heisterman, Forman & Co.
608 VIEW ST.

Absentee Owner

Will consider offers for a six-room bungalow, Rock Bay district. Property requires a certain amount of repairs, which could be carried out by one familiar with the building trades. Particulars and keys can be obtained at Suite 1, 914 Government Street, Victoria, B.C. Phone E 9134.

ELLIOTT, MACLEAN & SHANDLEY
Solicitors for the Owner

HAMBONE'S MEDITATIONS
By Alley

Mrs. Patrick Beaten In Badminton Final By Margaret Taylor

Canadian Titleholder Loses Provincial Crown to Kelowna Girl in Straight Sets—Underhill Captures Men's Honors

VANCOUVER, Feb. 8 (CP). — A veteran and a comparative newcomer to the shuttle ranks shared the spotlight tonight as they carried off the honors in the 1935 British Columbia badminton championships.

Be-spectacled Jack Underhill, of Vancouver, former co-holder with his wife of the Canadian mixed doubles title a few years ago, showed the same form that carried him near the top of Canada's crack badminton players, in winning the provincial doubles title with Mrs. Underhill and then captured the singles crown and shared in the men's doubles.

Margaret Taylor, comely Kelowna star, scored the upset of the tournament when she defeated Mrs. Anna Kier Patrick, 11-7, 11-8, in the women's final. The Interior star added her second title when she paired with Jocelyn Pease to beat the Fernie sisters, Mary and Daphne, of Kamloops, 15-6, 15-11.

HARD-FOUGHT WINS

Underhill came back into the British Columbia badminton picture when he scored a hard-fought three-set victory over A. J. Peel, Vancouver, 17-15, 7-15, 15-2. Later Underhill paired with Archie Seymour, of Vancouver, to beat Eric Leney, of Duncan, and Tony Pooley, of Kelowna, in another three-set decision, 15-9, 12-15, 15-6.

The former British Columbia and Canadian titleholder combined with Mrs. Underhill to beat the Vancouver Island combination of Miss Urica Norrie, Victoria, and Leney in the hardest fought match of the finals. The scores were 12-15, 15-5, 15-10.

Radio Programmes

Summary of Schedule of Victoria and Other Pacific Coast Stations

TODAY

9:30 a.m.—A special programme of outstanding American works, prepared in observance of the birth of Lincoln, will be heard on the Radio City Music Hall presentation on N.B.C. KOMO.

11 a.m.—Combining the true elements of the drama-romance intrigue, heroism, love and unselfishness—the story of Esther has been selected for dramatization on the fifth programme of the new series on Biblical dramas. KOMO.

11:30 a.m.—Two stars from Hollywood, Lila Lee and Gene Raymond, will have the leading roles in the Radio Theatre presentation of "The First Year," Frank Caven's brilliant comedy success. KOMO.

12 noon—Werner Janssen, popular young conductor, will direct the New York Philharmonic Symphony Orchestra in the following programme: Busch's "Capriccio," Richard Strauss' tone poem "Thus Spake Zarathustra," and the famous Symphony No. 4, the "Tragic Symphony," by Schubert. KOL, KVI, CRCV.

12:30 p.m.—Starring Don Mario and Charles Gaylord's Orchestra, the "Penthouse Serenade" will be heard over N.B.C. KOMO.

1 p.m.—The pulsating rhythm of Ravel's "Bolero" will be the featured selection on the programme by the Rhythm Symphony, with DeWolf Hopper as narrator. KOMO.

1:30 p.m.—"White Roses," a Castle Cragmont story, and "Broken Dreams," by Carleton E. Morse, are the two dramatic productions on the Sunday Special programme. KOMO.

2 p.m.—Don Novis, popular tenor, and Vera Van, velvet-voiced songstress, will headline another "Open House" programme, with Freddy Martin and his orchestra. KOL, KVI.

2:30 p.m.—Edward Kozak, who at the age of nine years is an accomplished xlyophonist, will be guest of Tony Wons on the "House by the Side of the Road" programme. KOMO.

3 p.m.—More amateurs, struggling for recognition from all over the country, will be heard on Ray Perkins' "National Amateur Night." KOL, KVI.

5 p.m.—With "Parkyakakas" and Ted Husing trying to hold their own, Eddie Cantor, Dave Rubinoff and his orchestra will be heard in the second of their new Columbia series. KOL, KVI, KSL.

5:30 p.m.—Lois Bennett and Conrad Thibault will continue their adventures and fight for love in the "Club Romance" programme. KOL, KVI, KSL.

6 p.m.—Lotte Lehmann, famous Wagnerian soprano and concert artist, will be guest soloist with the Ford Symphony Orchestra, directed by Victor Kolar. She will sing "Ditch Teure Halle" from "Tannhauser"; "In the Silence of the Night" by Rachmaninoff; Schubert's "Erl King," and "Zuelgnung" by Richard Strauss. The orchestra will present the Bach-Luther hymn, "Eine Feste Burg"; the overture to Wagner's "Die Meistersinger," and Schubert's "Moment Musical." KOL, KVI.

7 p.m.—"How High Can the Little Bird Fly?" will be the musical question asked by Jane Froman as the feature number of her programme with Frank Black's Orchestra. KOMO.

7:30 p.m.—"One Man's Family," noted West Coast production, will go on the air at this new time for two months. KJR.

8:15 p.m. Walter Winchell and his journal. KOMO.

8:30 p.m.—Jack Benny and Mary Livingstone, with Don Bestor's Orchestra, and Frank Parker. KOMO

MONDAY

11:30 a.m.—The adventures of Henry Hudson, English navigator who discovered the Hudson River, will be dramatized during the history period of the School of the Air on Columbia.—KOL, KVI.

1:15 p.m.—"Hot From Harlem" is the sub-title of the regular weekly appearance of Fats Waller and his orchestra.—KOL, KVI.

5:30 p.m.—Songs so old and so new that they have never been heard before on the radio will be offered during the Carefree Carnival.—KOMO.

6 p.m.—Lucrezia Bori, famous singer of the Metropolitan Opera Company, will be heard in recital with Andre Kostelanetz' Orchestra and chorus.—KOL, KVI, KSL.

7:30 p.m.—Block and Sully, comedians, will be highlighted on the Columbia feature with Gertrude Neisen and Lud Gluskin's continental music as added features.—KOL, KVI, KSL.

7:45 p.m.—The Colonist radio edition with Clarence Carville.—CFCT.

8:30 p.m.—Harold Brinkman, tenor, and Cahn's Melody Four, a unique girls' quartette, will make their initial network appearance with Kate Smith on her "New Star Revue."—KOL, KVI, KSL.

8:30 p.m.—"O Sole Mio," Schubert's "Serenade," "Carry Me Back to the Lone Prairie" and "Vision Fugitive" will be Nelson Eddy's solos when the noted baritone sings on the Voice of Firestone programme. —KOMO.

Sunday's Programme

CFCT, Victoria, B.C. (1,450 keys)

11.00 a.m.—Christ Church Cathedral.
3.30 p.m. Sunday afternoon feature programme.
4.00 p.m.—Lazy Dan.
6.30 p.m.—Gospel Sunshine Hour.
7.00 p.m.—Miniature Concert
7.30 p.m.—Christ Church Cathedral.

CJOR, Vancouver, B.C. (600 keys)

9.30 a.m.—David Spencer Hour.
10.30 a.m.—Two-Piano Recital.
1.15 p.m.—Violin and Piano
1.30 p.m.—For Shut-Ins. S. Miller.
2.00 p.m.—Caribou Cowboys.
2.30 p.m.—Lazy Dan, E.T.
3.15 p.m.—Foursquare Gospel Lighthouse
4.45 p.m.—Lutheran Broadcast
5.15 p.m.—British-Israel Programme.
6.30 p.m.—Kelly Programme
7.30 p.m.—Christ Church Cathedral.

CKWX, Vancouver, B.C. (1,010 keys)

9.00 a.m.—Recordings.
9.30 a.m.—"Radio News" Air Edition.
10.30 a.m.—Classical Gems
11.00 a.m.—Metropolitan Tabernacle.
4.45 p.m.—Book Man
5.15 p.m.—Works of the Masters.
6.00 p.m.—Ernest J. Colton, baritone.
6.30 p.m.—News Varieties.
7.30 p.m.—Strolling Players
8.00 p.m.—Paul Michelin, organ.
8.30 p.m.—News.
8.45 p.m.—Paul Michelin, organist
9.00 p.m.—Home Hour of Music.
10.00 p.m.—Safety Specialists

CRCV, Vancouver, B.C. (1,100 keys)

12.00 noon—See CRC Network
4.45 p.m.—Tenor.
9.00 p.m.—Home Concert Hour
10.00 p.m.—Dr. Lyle Telford, talk

CKMO, Vancouver, B.C. (1,410 keys)

9.00 a.m.—Concert Music.
9.30 a.m.—Sacred Records.
10.00 a.m.—William J. Nelles, organ.
10.30 a.m.—Chamber Music
8.00 p.m.—British Empire Programme.
7.00 p.m.—William J. Nelles, organ.

CRC NETWORK

12.00 noon—New York Philharmonic Society Orchestra (CBC New York)
2.00 p.m.—Vesper Hour, choral music, director, Arthur McFadyen; Herbert Radier, organ; address, Rev. Canon H. D. Martin, Winnipeg.
3.00 p.m.—The Rev. H. W. Fellowes, Christian Commonwealth Youth Movement, talk, Can True Religion Save Canada? auspices Canadian Federation of Youth Clubs.
3.30 p.m.—La Chorale Alouette, male quartette, director, Oscar O'Brien Montreal.
3.45 p.m.—Events of Canadian Interest, News Commentary, Prof. H. L. Stewart, Halifax.
4.00 p.m.—Concert Music Rev Battle and Royal York Orchestra, Toronto.
4.30 p.m.—Aux Feux de la Rampe, Montreal.
5.00 p.m.—Pastel Panels, soloists, string ensemble, director, W. Knight Wilson, Regina.
5.30 p.m.—Band Box Revue, orchestra, soloists, Quebec.
6.00 p.m.—The Road to Yesterday, orchestra and soloists, Toronto.
6.30 p.m.—Acadian Serenade, soloists and orchestra, director, Marjorie Payne Halifax.
7.00 p.m.—Burrard Male Choir, director Evan Walters, Vancouver.
7.30 p.m.—Violet Cummins, contralto; Henry Stack, accompanist Edmonton
7.45 p.m.—News and Weather Forecast
8.00 p.m.—Atlantic Nocturne, readings by J. Frank Willis, Allan Reid, organist, Leon Bolkozotsky, violinist, Halifax.

NBC-KPO NETWORK

KHQ-KGW-KFI-KPO-KOMO-KJR

8.30 a.m.—Major Bowes' Capitol Family, Waldo Mayo, conductor and violinist, Tom McLaughlin, baritone; Nicholas Cosentino, tenor; Hannah Klein, piano Guardsmen
9.15 a.m.—What Home Means to Me, speaker, orchestra.
9.30 a.m.—Music Hall of the Air, Symphony Orchestra, director, Erno Rapee, soloists (KGO to Network).
10.30 a.m.—National Youth Radio Conference.
11.00 a.m.—Immortal Dramas, Harvey Hays, narrator; Roy Shield's Orchestra; Noble Cain's Choirs.
11.30 a.m.—Radio Theatre, guest star
12.30 p.m.—Penthouse Serenade, Don Mario, Spanish tenor, Charles Gaylord's Orchestra
1.00 p.m.—Rhythm Symphony, 88 pieces, De Wolf Hopper, narrator, guest star
1.30 p.m.—Sunday Special, drama by Carlton E. Morse, Bob Stevens, tenor; actors
2.00 p.m.—Sentinels Serenade, Orchestra, director, Joseph Koestner, Mme. Schumann-Heink
2.30 p.m.—House by the Side of the Road, Tony Wons, philosopher, songs, comedy
3.00 p.m.—Catholic Hour: Mediaevalists' Choir.
3.30 p.m.—Grand Hotel, drama, Anne Seymour and Don Ameche
4.00 p.m.—Martha Meats, songs
4.30 p.m.—Joe Penner, comedian, Harriet Hillard, Ozzie Nelson's Orchestra
5.00 p.m.—Grand Opera Guild, Deems Taylor, narrator
6.00 p.m.—Manhattan Merry-Go-Round, Raquel de Carlas, Men About Town Trio, Pierre Le Kreun, tenor, Jerome Mann, impersonator; Andy Sanella's Orchestra.
6.30 p.m.—Album of Familiar Music, Frank Munn, tenor, Virginia Rea, soprano; piano duo, Bertrand Hirsch, violin, Gustave Haenschen's Orchestra.
7.00 p.m.—Jane Froman, contralto; Modern Choir, Orchestra, director, Frank Black, Don McNeill, M.C.
7.30 p.m.—One Man's Family, drama
8.00 p.m.—Woodall Hall, Red-Headed Music Maker
8.15 p.m.—Walter Winchell, gossip
8.30 p.m.—Jack Benny, Mary Livingstone, Frank Parker, Don Bestor's Orchestra, Don Wilson, announcer
9.00 p.m.—Silken Strings, Orchestra, director, Charles Previn
9.30 p.m.—Oriental Gardens' Orchestra (KPO)
9.45 p.m.—Readers' Digest, J. H. Jackson (via KGO)
10.00 p.m.—News Flashes, Sam Hayes
10.15 p.m.—Tom Coakley's Orchestra
10.15 p.m.—Bridge to Dreamland, Paul Carson.
11.00 p.m.—Press-Radio News Service.
11.05 p.m.—Charles Runyan, organist (KPO).
11.05 p.m.—Happy Felton's Orchestra.

CBS-DON LEE NETWORK

KVI-KFRC-KOIN-KSL-KOL

9.30 a.m.—Top o' the Morning, Jean Ellington, contralto (Don Lee).
9.45 a.m.—London Broadcast.
10.00 a.m.—Church of the Air.
10.30 a.m.—Tan Fingers on 88 Keys (Don Lee).
10.45 a.m.—Pat Kennedy, tenor; Art Kassel's Orchestra.
11.00 a.m.—Lazy Dan the Minstrel Man, songs, dia.
11.30 a.m.—Hammerstein's Music Hall of the Air.
12.00 noon—New York Philharmonic Symphony Orchestra, director, Werner Janssen; Lawrence Gilman, music critic, commentator.
2.00 p.m.—"Open House," Freddy Martin's Orchestra.
2.30 p.m.—Meditations in Melody (Don Lee).
3.00 p.m.—National Amateur Night; Ray Perkins, comedian, M.C.; Arnold Johnson's Orchestra.
3.30 p.m.—Smiling Ed McConnell, songs.
3.45 p.m.—Edith Karrer, soprano.
4.00 p.m.—Alexander Woollcott, Town Crier; Robert Armbruster's Orchestra
4.30 p.m.—Music Box Revue (Don Lee).
4.45 p.m.—Rabbi Magnin, talk (Don Lee)
5.00 p.m.—Eddie Cantor, comedian; David Rubinoff's Orchestra.
5.30 p.m.—Club Romance, Lois Bennett, soprano; Conrad Thibault, baritone, Don Voorhees' Orchestra.
6.00 p.m.—Ford Symphony Orchestra, director, Victor Kolar.
7.00 p.m.—Wayne King's Orchestra.
7.30 p.m.—Raymond Paige Presents (Don Lee).
8.00 p.m.—Press-Radio News
8.00 p.m.—Orville Knapp's Orchestra (Don Lee).
8.30 p.m.—Leon Belasco's Orchestra.
8.30 p.m.—Salon Moderne (Don Lee)
9.00 p.m.—Cab Calloway's Cotton Club Orchestra.
9.15 p.m.—Gus Arnheim's Orchestra.
9.30 p.m.—Frank Daller's Orchestra.
10.00 p.m.—Organ Melodies (Don Lee).
10.15 p.m.—Anson Week's Orchestra (Don Lee).
11.00 p.m.—The Wanderer (Don Lee).
11.15 p.m.—Kelly's Kaballeros (Don Lee).
11.30 p.m.—Rainbow's End (Don Lee).

Monday's Programme

CFCT, Victoria, B.C. (1,450 keys)

8.00 a.m.—Timely Topics, Dr. Clem Davies
8.15 a.m.—Tempus Fugit.
6.30 a.m.—Let's Go Places With Eric Marshall.
8.45 a.m.—Time Flies.
9.00 a.m.—Morning Moods
10.00 a.m.—Feature Programme
10.30 a.m.—Art Farey at the Piano.
11.00 a.m.—Music in the Air.
11.30 a.m.—The Concert Album.
12.00 noon—Melodie Moderne
12.15 p.m.—World Bookman "How Many Passengers Can the Largest Ocean Liner Accommodate?"
12.20 p.m.—Ten Tuneful Minutes.
12.30 p.m.—Prof. Bolgri M. Mobius.
5.30 p.m.—Birthday Party.
6.00 p.m.—Dancina Tempo.
6.30 p.m.—All-Star Parade.
7.30 p.m.—Feature Programme
7.45 p.m.—Colonist Radio Reporter.
8.00 p.m.—Accordiana.
8.15 p.m.—Slim Hunter's Rustlers.

CJOR, Vancouver, B.C. (600 keys)

4.15 p.m.—Don Pedro's Sextette.
5.45 p.m.—Eb and Zeb, E.T.
6.15 p.m.—Real Life Dramas.
6.30 p.m.—Kelly Programme.
6.45 p.m.—Bill Eastabrook, tenor.
7.00 p.m.—Financial, Bird & Talling.
7.15 p.m.—Doc Savage Adventures.
7.30 p.m.—Studio Programme
7.45 p.m.—Investment Council.
7.55 p.m.—Studio Programme.
8.00 p.m.—Monitor Views the News.
8.15 p.m.—Lone Star Ranchboys.

CKWX, Vancouver, B.C. (1,010 keys)

4.30 p.m.—Court of Appeal, Betty Lee.
4.45 p.m.—Patsy Lee, Storytime.
6.15 p.m.—Famous Players' Programme.
6.30 p.m.—News Varieties.
6.45 p.m.—Happy Family.
7.00 p.m.—Air Conditioning Programme
7.15 p.m.—B.C. Conservative Association.

CRCV, Vancouver, B.C. (1,100 keys)

5.30 p.m.—Records
6.00 p.m.—See CRC Network
7.00 p.m.—Investment Talk, A. J. Smith
7.15 p.m.—Recording
7.30 p.m.—Snowbowl flour, director, Allard de Ridder
8.30 p.m.—See CRC Network

CKMO, Vancouver, B.C. (1,410 keys)

1.05 p.m.—Stock Quotations.
1.15 p.m.—Betty Lee, Home Economics.
2.30 p.m.—Madame Juliette, beauty
4.30 p.m.—Afternoon Tea Dansant
6.00 p.m.—British Empire Programme.
7.30 p.m.—Dierdre Dale, pianist.
7.45 p.m.—See CRC Network.
8.30 p.m.—Trianon Dance Orchestra.
8.45 p.m.—See CRC Network.
9.00 p.m.—B.C. Teachers' Federation.
9.30 p.m.—Half Hour With Shakespeare.

CRC NETWORK

6.00 p.m.—Rt. Hon. Arthur Meighen, address, Montreal.
7.30 p.m.—Gilbert Walson's Old Mill Orchestra, Toronto (CKMO).
7.45 p.m.—News and Weather (CKMO)
8.00 p.m.—Lakeland Melody, Arthur K. Pulland, organist; Cecil Forrest, baritone, Fort William. (CKMO)
8.15 p.m.—The Fairbabs, comedy serial, director, Winston McQuillan, Winnipeg (Western Network, CKMO).
8.30 p.m.—News (B.C. Network)
8.45 p.m.—B.C. Electric Farm Talk (CRCV-CHWK)
8.45 p.m.—Isaac Mamoll, 'cello; Wilfred Davidson, baritone; Irene Fairfield, accompanist, Winnipeg (CKMO)
9.00 p.m.—Beverley Pyle, baritone; Genevieve Carey, pianist, Kamloops (B.C. Network)
9.15 p.m.—Iorna Heath and William Campbell, songs, Vancouver (B.C. Network)
9.30 p.m.—Neapolitan Trio, director, Carlo Smalley, Vancouver (Western Network).
9.45 p.m.—Three Belles, Ina, Mela and Jean, Dixie Stewart, piano, Calgary (Western Network)
10.00 p.m.—Ray Tinsley, Gypsy Fiddler, Chilliwack (B.C. Network).
10.15 p.m.—Marshall Sisters, Chilliwack (B.C. Network).

NBC-KPO NETWORK

KHQ-KGW-KFI-KPO-KOMO-KJR

6.00 a.m.—Hour of Memories, U.S. Army Band
9.00 a.m.—Story of Mary Marlin, drama
9.15 a.m.—Josephine Gibson Broadcast.
9.30 a.m.—New World, educational
10.00 a.m.—Press-Radio News (KGO to Network)
10.05 a.m.—Musical Grab Bag
10.30 a.m.—Woman's Magazine of the Air, Bennie Walker, editor, Hornik's Orchestra.
11.30 a.m.—California Federation of Women's Clubs.
11.45 a.m.—Irving Kennedy, tenor.
12.00 noon—Elias Fischer, pianist
12.15 p.m.—Western Farm and Home Hour
1.00 p.m.—Betty and Bob, dramatic sketch
1.15 p.m.—Vic and Sade, comedy sketch.
1.30 p.m.—Ma Perkins, dramatic sketch.
1.45 p.m.—Girl Next Door, Barry McKinley, baritone, ensemble, director, Ray Sinatra.
2.00 p.m.—Al Pearce and His Gang
3.00 p.m.—Portraits, Ruth Hughes
3.15 p.m.—Gillette's Matinee, Clinton Tyler, M.C.
4.00 p.m.—Talk, auspices of National Committee for Protection of Child, Family, School and Church
4.15 p.m.—Oriental Gardens' Orchestra
4.30 p.m.—Armand Girard, basso
4.45 p.m.—Morin Sisters, vocal trio
5.00 p.m.—Jan Garber's Supper Club
5.30 p.m.—Carefree Carnival, Ned Tollinger, M.C.
6.00 p.m.—Flirtations (KJR on 8.15)
6.30 p.m.—Musical Drama, Al. Goodman's Orchestra
7.00 p.m.—Contented Programme: Gene Arnold, Lullaby Lady, orchestra director Maxson L. Fastman
7.30 p.m.—NBC Drama Hour.
8.00 p.m.—Amos 'n' Andy
8.15 p.m.—Red Davis, dramatic serial
8.30 p.m.—Voice of Firestone, William Daly's Orchestra, chorus; Gladys Swarthout, Richard Crooks, Nelson Eddy, soloists
9.00 p.m.—Shell Show, Clyde Kale, comedian; George Stoll's Orchestra
10.00 a.m.—News Flashes Sam Hayes.
10.15 a.m.—Blue Moonlight, organ, guitar
10.45 p.m.—Committee of Four, instrumental, director, Jack Meakin
10.55 p.m.—Press-Radio News
11.00 p.m.—Ted Fio-Rito's Orchestra
11.30 p.m.—Morin Brothers' Orchestra
11.30 p.m.—Biltmore Hotel Orchestra.

CBS-DON LEE NETWORK

KVI-KFRC-KOIN-KSL-KOL

9.00 a.m.—Voice of Experience
9.15 a.m.—The Gumps, comedy
9.30 a.m.—Dick Messner's Orchestra
10.15 a.m.—Wife Saver at 10.15 (Don Lee)
10.30 a.m.—Allan Leafer and Orchestra
10.30 a.m.—Herbert Foote, organist
10.45 a.m.—Pat Kennedy, tenor, Art Kassel's Orchestra.
11.30 a.m.—School of the Air, High School, History—Henry Hudson, English Navigator
12.00 noon—Cabina Wright, Your Hostess.
1.00 p.m.—The Little House Family.
1.15 p.m.—Fats Waller's Rhythm Club.
1.30 p.m.—Chicago Variety
2.00 p.m.—Old Jokes and Old Timers' Day (Don Lee)
3.00 p.m.—Feminine Fancies (Don Lee).
3.30 p.m.—Eddie Dunstedter's Orchestra.
3.45 p.m.—Club Trouville Matinee (Don Lee).
4.00 p.m.—Louis Panico's Orchestra.
4.30 p.m.—Buck Rogers in the 25th Century.
4.45 p.m.—University of the Air (Don Lee).
5.00 p.m.—Diana, musical comedy, Rhoda Arnold.
5.15 p.m.—Billy Bachelor, drama.
5.30 p.m.—Dick and Brick, organ, tenor (Don Lee).
6.45 p.m.—Correct English, Arthur Chappenger (Don Lee).
6.00 p.m.—Lucrezia Bori, soprano; Andre Kostelanetz' Orchestra and singers.
6.30 p.m.—Life of Leonardo da Vinci, drama (Don Lee).
6.30 p.m.—The Big Show, Gertrude Nielsen (KSL).
7.00 p.m.—Wayne King's Orchestra.
7.45 p.m.—Fray and Braggiotti, piano team
8.00 p.m.—Myrt and Marge, drama
8.15 p.m.—Edwin C. Hill, Human Side of the News
8.30 p.m.—Kate Smith's New Star Revue
9.00 p.m.—Blue Monday Jamboree (Don Lee).
10.00 p.m.—Everett Hoagland's Orchestra (Don Lee)
10.15 p.m.—Frank Castle's Syncopators (Don Lee)
10.30 p.m.—Joe Martin's Orchestra (Don Lee).
11.00 p.m.—Les Height's Dance Orchestra (Don Lee).
11.30 p.m.—Midnight Moods, organist (Don Lee).

Military Activities

5th (B.C.) COAST BRIGADE, C.A.

Brigade orders by Lieut.-Colonel M. A. Kent, Officer Commanding:

PART I

Duties for week ending February 16, 1935: Orderly officer, 2nd Lieut. R. Phillips; next for duty, 2nd Lieut. A. D. Morris; orderly sergeant, Sgt. A. H. Johnston; next for duty, Sgt. W. J. Sullivan; orderly bombardier, Bdr. Neel; next for duty, Bdr. C. A. Burley.

Parades—All units of the Brigade will parade at the Armories on Tuesday, February 12, 1935, under their respective battery commanders. Fall in at 19.55. Dress, drill order.

Opening of Provincial Legislature—Officers attending opening of the Provincial Legislative Assembly will be at the Parliament Buildings by 14.50 on Tuesday, February 12, 1935. Dress: Full dress or full dress "B," i.e., blues, with swords, slings and medals.

Firing Battery—The personnel of the Firing Battery will parade at the Armories on Tuesday, February 12, 1935, at 13.30. Dress: Full dress service dress.

PART II

Corrections—In so far as it concerns the under-mentioned of January 29, 1935, Part II orders should read as follows: Bdr. A. Clarke should read 5135, not 5138; Gnr. J. Ready should read 1208, not 1280.

Strength Decrease—The following O.R.s struck off strength as from this date, 5-2-35: 1205 Gnr. W. J. Routledge, 58th Heavy Bty., C.A., joining R.C.M.P.

Promotions and Appointments—The Officer Commanding is pleased to approve of the following appointment: 5161 Sgt. E. W. Merriman to be Act.-B.Q.M.S., 12th Heavy Bty., as from 5-2-35.

Strength Increase—The following O.R.s are taken on strength and posted to batteries as under: 7351 Gnr. George Haslam, 58th Heavy Bty., 5-2-35; 7352 Gnr. H. B. Simons, 58th Heavy Bty., 2-2-35; 7353 Gnr. D. R. Keir, 58th Heavy Bty., 2-2-35; 3185 Gnr. A. C. Baker, 56th Heavy Bty., 5-2-35; 5224 Gnr. C. W. Reid, 12th Heavy Bty., 5-2-35.

H. C. BRAY, Captain,
A.-Adjutant,
5th (B.C.) Coast Brigade, C.A.

11TH FORTRESS SIGNAL CO., C.C. OF S.

Orders by Capt. B. Gwynne Officer Commanding.

Parades—The company will parade at the Armories at 8 p.m. on Tuesday and Friday, the 12th and 15th inst. Dress, for Tuesday, drill order; for Friday, mufti.

Inspection by D.O.C.—In view of the forthcoming inspection by the D.O.C., Military District No. 11, it is imperative that all ranks attend the intervening parades. Regular attendance on parade is essential to qualification and the issuance of efficiency certificates.

L. W. JOHNSON,
2nd Lieut.
11th Fortress Signal Coy.,
C.C. of S.

17TH FORTRESS CO. CORPS OF CANADIAN ENGINEERS

Orders for week ending February 5, 1935, by 2nd Lieut. C. D. Schultz, C.E., 17th Fortress Co. Corps of Canadian Engineers.

Parade—The 17th Fortress Company C. of C.E. will parade at company headquarters on Tuesday, February 12, at 7:30 p.m. 7.30 to 10, assembling of oil engines.

Duties—To be orderly sergeant for the ensuing week, Staff Sgt. E. C. McIntyre, C. of C.E.

C. D. SCHULTZ,
2nd Lieut., C.E.
17th Fortress Co., C. of C.E.

1ST BN. (16TH C.E.F.), CANADIAN SCOTTISH REGT.

Battalion Orders by Lieut. Col. J. R. Kingham, Officer Commanding.

PART I

Duties for week ending February 16, 1935—Orderly officer, 2nd Lieut. J. M. Rockingham; next for duty, 2nd Lieut. R. H. Tye. Orderly sergeant, A.-Sgt. P. Derbyshire; next for duty, A.-Sgt. D. Lewis. Orderly corporal, Corpl. C. Harrison, next for duty, Corpl. H. McLachlan.

Parades—Monday, February 11, 1935, the battalion will parade at 8 p.m. Dress, Guard of Honor, full dress; remainder, drill order. 8 to 8.10, inspection by O.C.; 8.10 to 8.40, ceremonial drill by Guard of Honor. Those not on Guard of Honor will fall-in in company rooms. Officers, other than those detailed for Guard of Honor and company commanders, will report to Major Robertson in the officers' mess.

Tuesday, February 12, 1935, the Guard of Honor for the opening of the Provincial Legislative Assembly at Parliament Buildings will fall in at the Armories at 1:45 p.m. Dress, full dress. Both bands will attend.

Thursday, February 14, 1935, recruits' training, sports and miniature range.

PART II

Attestations—1603, Pte. E. G. Hunt, "A"; 1604, Pte. L. C. Fritsch, "C," as from 4-2-35; 1605, Pte. S. E. Morkem, "A"; 1606, Pte. W. S. Jackson, "A," as from 7-2-35.

Re-attestations—845, A.-C.Q.M.S. E. R. Callaghan, "B"; 1029, Pte. W. J. Bötten, "H.Q.," as from 4-2-35.

Postings—1497, Sgt.-Drummer J. L. Gow, to "B" Coy., as from 7-2-35.

Struck Off Strength—1461, L.-Cpl. F. B. H. Lockwood, "B"; 1580, Pte. W. M. Crozier, "B," as from 4-2-35; 701, Sgt. H. E. Mercer, "C"; 852, Sgt. G. Powell, "C," as from 7-2-35.

Notice—A dance will be held in the N.C.O.'s and men's mess on Tuesday, February 12, 1935. Dancing will be from 9 p.m. to 1 a.m. Refreshments will be provided.

D. O. THOMAS,
Capt. and A.-Adjt.
1st Bn. Can. Scottish Regt.

2nd BATTALION, THE CANADIAN SCOTTISH REGIMENT

Battalion orders by Lieut.-Col. W. Bapty, A.D.C., Officer Commanding. February 6, 1935:

PART I

Attestation Cards—Copies of Attestation Cards must be filled in by all officers, if not already so compiled, one copy to be filed at Bn. H.Q. and one copy retained at Company H.Q.

Transfers—Major E. A. Henderson, from "D" Coy. to H.Q. Wing, on appointment as Second in Command, with effect 27-9-34. Major R. O. D. Harvey, from "A" Coy. to "D" Coy., with effect 27-9-34. Capt. J. S. Adam, from "D" Coy. to H.Q. Wing, on appointment as Acting Adjutant, with effect 2-9-34. Lieut. D. G. Crofton, from "D" Coy. to H.Q. Wing, with effect 2-1-35. No. 265 Pte. Dickinson, C.R., from "B" Coy. to No. 2 Group, H.Q. Wing, with effect 3-12-34.

PART II

Militia Staff Course, 1934. Results—The following extract from Militia Orders, dated 3-10-34, is published for information: "The understated officer having completed the Militia Staff Course in 1934, and having passed the prescribed examinations, will have the letters 'm.s.c.' recorded after his name in the Militia List: Capt. H. E. Snider, 2nd Bn., Can. Scottish Regt."

Appointments—The following extract from A.P. & R. No. 18 of 1934 is published: "2nd Bn., C.S. Regt.—To be 2nd Lieut. (supy.): Noel Leslie Corfield, 1-10-34." The O.C. has been pleased to approve of the following appointments: Lieut. D. G. Crofton to be Acting Asst. Adjutant, with effect 2-1-35; No. 263 Pte. H. McLellan, "B" Coy., to be cmfwyvb McLellan, No. 273 Pte. J. R. Race, No. 283 Pte. J. Ganner, all of "B" Coy., to be lance-corporals, with effect 19-11-34; No. 874 Pte. D. Johnson, No. 14 Platoon, "D" Coy., to be lance-corporal, from 20-12-34.

Promotions—The O.C. has been pleased to approve of the following promotions: To be sergeants: No. 262 Cpl. C. Kilner and No. 268 Cpl. W. C. Wilgress, both of "B" Coy., with effect 10-12-34. To be corporals: No. 862 L.-Cpl. A. G. Abernethy and No. 834 Pte. W. Newton, both "D" Coy., with effect 10-12-34.

Strength Increase—The undermentioned men having been duly attested, are taken on the strength, allotted regimental numbers and posted as follows: No. 136 Pte. D. A. Maxwell, "A" Coy., with effect 17-1-35; No. 291 Pte. H. Sanford, "B" Coy., with effect 19-11-34; No. 292 Pte. C. Rogers, "B" Coy., with effect 22-11-34.

Strength Decrease—The undermentioned N.C.O. and men are struck off the strength on the dates set opposite their names: No. 71 L.-Cpl. G. W. Stillwell, "A" Coy., with effect 17-12-34; No. 287 Pte. H. Frazer, "B" Coy., with effect 17-12-34; No. 288 Pte. R. Beavan, "B" Coy., with effect 1-11-34.

Qualification Certificates — The following N.C.O.'s qualified in "Infantry" at Schools of Instruction held at Duncan and Heals, B.C., from 1-11-33 to 12-12-33 and from 13-7-34 to 28-7-34: No. 96 A.-C.Q.M.S. J. M. Sutherland, "A" Coy.; No. 43 Corpl. J. S. Sutherland, "A" Coy. The following N.C.O. qualified in "Infantry" at Schools of Instruction held at Nanaimo and Heals, B.C., from 1-11-33 to 12-12-33 and from 13-7-34 to 28-7-34: No. 251 A.-C.Q.M.S. E. H. Murphy, "B" Coy. The following N.C.O. qualified in "Small Arms" held at Sarcee Camp from 16-7-34 to 11-8-34: No. 866 Sergt. D. Fyvie, "D" Coy.

J. S. ADAM,
Capt. and A.-Adjutant.
2nd Bn. Can. Scottish Regt.

"A" CO., 11TH MACHINE GUN BATTALION, C.M.G.C.

Duties—Orderly officer for week ending February 16, 1935, Lt. H. T. Scott; next for duty, Lt. R. E. M. Yerburgh. Orderly sergeant, Sgt. D. J. O. Richards; next for duty, Sgt. J. V. Harford.

Parade—The company will parade at 8 p.m., Tuesday, February 12, 1935. Dress, drill order.

Officers' Conference—An officers' conference will meet at 9 p.m., Tuesday, February 12, 1935.

Company Meeting—A company meeting will be held at 9.30 p.m., Tuesday, February 12, 1935. A number of important questions will be up for discussion, for which a strong parade is essential.

R. H. W. CLOWES,
Major
O.C. "A" Coy., 11th M.G. Bn., C.M.G.C.
The Armories, Bay Street,
Victoria, B.C.

NO. 11 MAINTENANCE CO., C.A.S.C.

Company Orders for week ending February 16 by Major H. L. Rose, Officer Commanding.

The company will parade on Tuesday, February 12, at the Armories at 8 p.m. sharp for rifle drill and miniature range practice. Dress, drill order.

ROBERT H. GREEN,
Captain.
For Officer Commanding No. 11 Maintenance Company, C.A.S.C.

11TH DIV. BAGGAGE CO., C.A.S.C.

The company will parade at the Armories, Bay Street, on Tuesday, the 12th instant, at 8 p.m. for lecture and rifle range. Dress, drill order.

E. HOUSLEY, Lieut.,
Officer Commanding.

NO. 13 FIELD AMBULANCE C.A.M.C.

Orders by Lieutenant-Colonel M. W. Thomas, officer commanding.

The unit will parade at the Armories, Bay Street, on Tuesday the 12th inst. at 8 p.m. Dress, drill order.

Rehearsal for the district commanding officer's inspection on the 19th inst. will be held and all ranks are urged to attend this parade without fail. H. DAVENPORT,
Captain and A.-Adjutant

CITY LEAGUE

"A" SECTION

Pacific Club		Pro Patria	
J. Cameron	207	S. Oakes	250
M. H. Ramsay	247	H. Hobb	250
W. Moresby	235	J. Marr	250
Total	689	Total	750

Pro Patria won three games.

"B" SECTION

Island Club		Tillicum A.C.	
R. Dunnett	200	J. Henderson	186
F. Rawnsley	170	W. Stickland	200
J. Pollard	131	S. L. Butcher	200
J. Beasley	166	E. Newman	200
Total	707	Total	786

Tillicum A.C. won three games.

Elks Club		Pacific Club	
L. M. Sallaway	200	J. Parfitt	15
A. Paton	200	L. Batchelor	175
A. Peden	130	R. Berrill	200
H. Edwards	200	O. Naden	101
Total	730	Total	631

Elks Club won three games.

"C" SECTION

Pacific Club		Elks Club	
O. C. Linney	150	P. Patchet	142
J. August	117	H. Turner	150
J. R. Morris	111	J. Oddy	150

KRAZY KAT . . . . . By Herriman

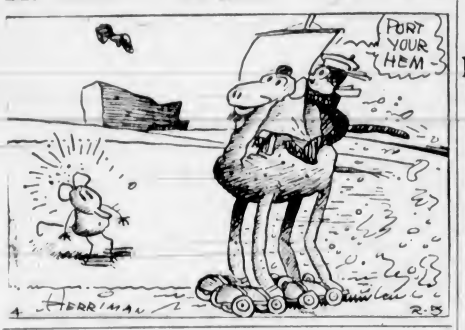

THE TUTTS . . . By Crawford Young

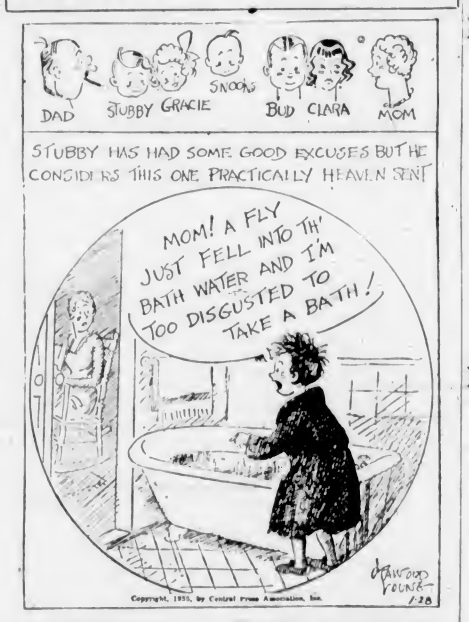

THE COOKIE PASSER By GLUYAS WILLIAMS

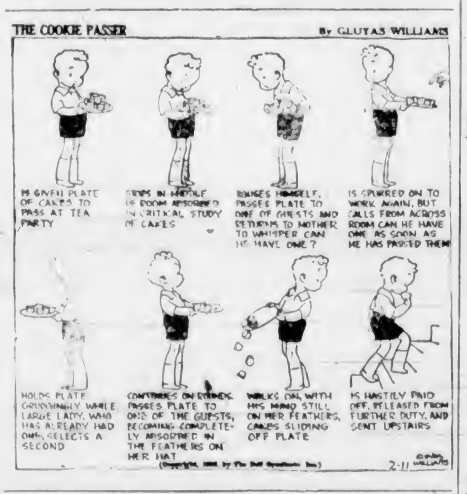

How It Started

By JEAN NEWTON

PAR EXCELLENCE

Par excellence is a good English phrase, meaning pre-eminently, or outstandingly good.

In its customary taking way, the English language simply borrowed the Latin per excellentiam connoting by virtue of the excellence. By way of legal christening, it anglicized the Latin a bit, and that was t[illegible]

[illegible] in literature as far b[illegible] 8 in the work "Alba" by Tofte. Ever since it has been in common use in speech and publications of all kinds.

The inspector was watching the teacher taking the infants' arithmetic class.

Giving a child three green counters, she asked: "How many counters are there, Johnny?"

"Three," replied Johnny. Then, placing two red ones with them, she asked: "Now how many are there?" But Johnny was dumb.

The inspector thought he would now take a hand, so, pushing all the counters to the sleepy-looking boy in the next seat, he said: "Can you tell me, sonny, how many I've given you?"

"The lot!" laconically replied the small boy.

APPLE MARY By Martha Orr

TODDY *Best Position* By George Marcoux

POPEYE *The Bogey Man* By Segar

NAPOLEON AND UNCLE ELBY By Clifford McBride

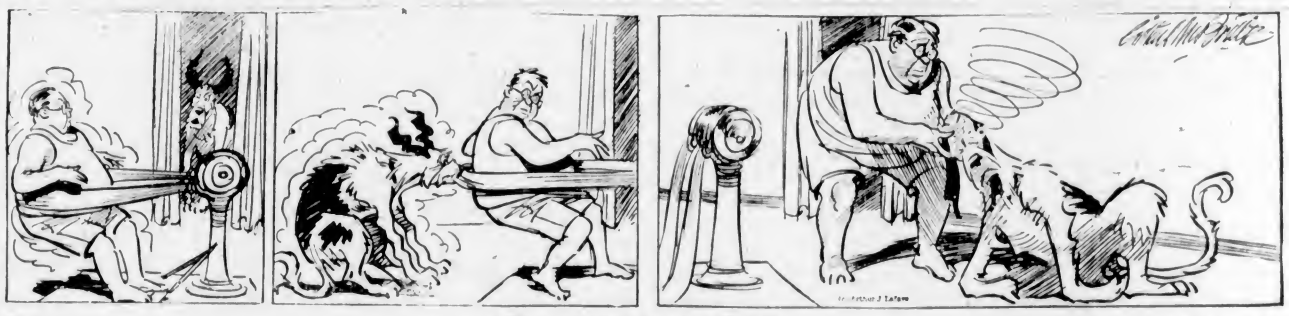

POP *A Trainman Amuses Robin* By J. Millar Watt

DIXIE DUGAN *Voice From the Wings!* By J P McEvoy and J H Striebel

S'MATTER POP *Nothing to Be Seen* By C M Payne

FOLLIES GIRL

by Margaret Gorman Nichols

CHAPTER XIX

Tonight Sherry was tired; these hysterical days gave her so little time for leisure.

She was thinking of Tony's last letter—casual and gay. "If only I could get away and be with him. I'd like to rest and talk to him and take walks with him." But contracts, as she told Janey who reminded her she looked tired, were contracts, and fame was fleeting. You had to make good while it was your turn. Things she had never dreamed she could make possible for her family she had done. The old house had been repaired and painted, the old car had been traded in for a new one, and the family had new clothes.

Later, much later, when the last patron had departed, Eric came back. He held her white coat for her and put his arms around her.

"Sherry, is putting men off, getting out of their arms, just a clever line? I've known you a long time and even when I've snatched a few kisses, your lips were cold."

She smiled at him. "It's in the wee hours of the morning and I'm very tired."

"And when we get to your apartment, you'll probably say, 'Good-night, my dear,' and go immediately to bed. I had no idea I could have such infinite patience with a woman."

Sherry slipped her arm through his. How long, she wondered, could she hold him off, giving not even a vague hope that she could ever return what he felt for her?

"Love," she said, "doesn't have time to breathe in the life I lead. Every minute is planned. Eric, don't let's argue."

"Oh, I'll be patient. The reason for your enormous popularity is that you look superably beautiful, smile like an angel, and never let a man get close. Sherry Ross, the wholesome American girl, who has never had a love affair. They love it! And yet you sing like a woman who has known love a hundred times. Explain that!"

She lowered her thick lashes and wanted to say, "Tony taught me to sing by breaking my heart."

"My voice," she said, "is just a heaven-sent blessing."

Janey was in bed when they arrived at the apartment. Sherry said, "I've an appointment at ten in the morning. It's three now. Eric, please . . ."

He stared at her moodily.

"Angry with me?" Sherry said.

"I want to be and I shall be one of these nights," and kissed her swiftly. "I shall take matters in my own hands and await the consequences."

"Threatening me?" and smiled. "Good-night, Eric. Thanks for the flowers."

"It may be good-night for you but I'm going to drop in on a party."

She went directly to her room and in bed she closed her eyes to try to shut out the haunting music that seemed forever to be humming in her head. Music. Lights. The tinkling of glasses. Was there no escape to peace and quiet?

The next night came a special delivery letter from her mother:

"Tony left last night while we were sleeping. In his note he thanked us for all we have done for him and said he couldn't bear to say good-bye. I don't know where he went. He had a little money he had made from various odd jobs. I wouldn't worry too much, dear. He isn't the boy who came here, bitter and disillusioned. Tony is a new person."

Yes, she knew of that new person Tony had made of the weak sick wreck of a man who had gone away. But where was he? "I'm the only person in the world who cares what has happened to him. I'm the only one who cares about him at all."

She told herself that he would come back. She must think that. She must not think that Tony, thinking himself a failure in comparison with Carl and Eric, had vanished forever in the dark background of nowhere.

When she appeared at the club, smiling at the applause that greeted her entrance, it occurred to her that tonight's first song was very fitting for her mood. Tomorrow night when she sang over the radio, and other nights thereafter, she would sing to Tony, wherever he was, in some far-off western or southern town. Wherever he was he would know how she felt; that would be her way to tell him!

When the ghastly evening was over, Eric as usual, came to her dressing room. "You were wonderful tonight, Sherry."

"Eric, let's go out tonight. Let's go to a party."

"Now that's the way I like to hear you talk."

He would never know, of course that she must escape for a little while from her thoughts. And so she dressed and went to a party with him at somebody's penthouse, sipped champagne which she still disliked, danced with Eric, and smiled with unconcerned indifference to all men, and more than strengthened the opinion that "Sherry Ross is a strange girl. Men don't interest her."

At noon, the next day, when Frances had put the breakfast tray across Sherrys lap, Janey came in.

Janey helped herself to a cigarette. "Paul and I have decided to get married next week," she said.

"That's wonderful, Janey. You—you've had so much better luck with love than I've had," and told her about Tony.

"Gone? Gee, Sherry, you certainly do keep things to yourself! You don't want to worry anybody."

"Not you, anyway. When did you and Paul come to this decision?"

Janey laughed. "Last night," she said, and smiled. "I gave in finally even though it means giving up dancing. Paul doesn't want a career wife. Do you think I'm making a mistake?"

"No. If you love him, Janey, marry him by all means. Footlights are nice, but the lights of home are much nicer. I envy you. Have you any plans?"

"It's going to be very simple. We'll be married in a parsonage. My parents will come down."

"Why not be married here?"

"Gosh, that's swell of you. Are you sure you don't mind?"

"I want you to," said Sherry.

"Well—we've planning to go to Bermuda. It's pretty cheap this time of the year. I've been able to save a little because you wouldn't take any rent from me. Then we're coming back and live at Paul's place until we can do better."

"It sounds wonderful."

Janey flipped the ashes from her cigarette thoughtfully. "When we first teamed up," she said, "you and I, I thought you'd fall in love and get married and I'd be the big star. It's turned out just the opposite."

"I did fall in love," said Sherry, "but it didn't . . . Oh, well, I'm not going to spoil your happiness by going solemn on you, Janey. All the luck in the world to both of you."

"Thanks, honey. I'm on my way to meet Paul and we're going to the jeweler's."

Sherry watched her go with envious eyes. "This means the end of the first real friendship I've ever known with a girl. Tony gone. Janey gone. I'll be lonelier than ever."

On Saturday evening when Sherry came home from an afternoon shopping, she found Carl already there, looking as comfortable as he had looked at the old apartment. They exchanged their usual greetings and Sherry told him about Tony.

"We'll have to console each other," he said. "Felice is in the hospital."

She looked up quickly, remembering Felice Brown as the girl who worked in the public library and in whom Carl had found a devoted companion.

"I went to the library several times and she wasn't there," he said, "and then, as a last resort, I went to her boarding house. I found her. There was something the matter with her eyes and she was threatened with blindness. Poor girl, alone, and with no money for an operation."

"And you, of course . . ."

"I took her to Johns Hopkins and the operation was performed day before yesterday. Her eyes are still bandaged, of course, but they think the operation was successful."

"Carl, the good Samaritan."

They stayed in until Sherry had to go to the club, and she knew that tonight Eric would not make an appearance in her dressing-room. He would direct his orchestra and scowl handsomely at Carl, who disliked his cocksure conceit and infuriated him by his amused indifference.

On Sunday, after a day with Carl riding through the country, Sherry drove him to the airport.

"I'll think of Felice," she told him. "I do hope she's all right."

"Once," he said, holding her hand, "you needed me, but no more. Felice needs me now. And the rather nice part of it, Sherry, is that she looks so much like you. When I left her yesterday at the hospital with her eyes bandaged and her hands reaching for mine, it was a pitiable sight."

When she turned the car in the direction of the city, she felt that Carl, like Janey, was leaving her life. He wanted to give his strength, his money, and his influence where it was needed and Felice needed him more than she had ever needed him. Would all the people who had been close to her—Janey, Carl, Tony, perhaps Eric—slip away from her?

Coming into the lovely apartment was like coming into a place where there was no life or warmth. Janey was out with Paul. At his apartment, perhaps, their heads close, planning.

Of them all, Eric alone remained. Life moved so swiftly that she had never had time to analyze her feelings toward him. He was merely a part of this new life; she knew nothing about him except that his father had been a musician and banished his only son when he turned from the classics to jazz. Eric was the symbol of success at its gaudiest.

In the mail the next morning there was a long letter from her mother.

(To Be Continued)

Resembling a whale, a fossilized monster sixty feet long has been found in a cave near Piacenza, Northern Italy.

Pontiac Six Joins Eight for 1935

NEW STREAMLINING

Pontiac makes its debut for 1935 with a new low-priced Six and an improved Straight Eight. An example of the Six is shown here. It is a four-passenger De Luxe Coupe. Both the Pontiac Six and the Pontiac Eight are presenting new streamlined designs. Many improvements and refinements are found in both lines. The solid steel turret-top body by Fisher is one of the big features, and the equipment includes hydraulic brakes. Inset is shown a rear quarter view of the Pontiac Coach, revealing the beautiful streamline effect.

REVISION COURT HEARS APPEALS

With the greater number of appeals heard arising from building improvement assessment, the Saanich court of revision on the assessment roll Friday went through its entire list of seventy-eight complaints. Court was adjourned until February 18.

A general revision of his total assessment was sought by Joseph W. Rowland, Sevenoaks Postoffice, in presenting the largest single appeal on the list.

Many of the cases were settled Friday, but pending investigations by the municipal building inspector, the remainder were held over until the next sitting of the court.

The court had listed the lightest number of complaints in several years and sessions were held from 10 a.m. until 6 p.m.

PONTIAC MAKES DEBUT MONDAY

New Low-Price Six Will Be on Display at Cecil Eve Motors, Limited

Pontiac for 1935 will make its local debut tomorrow in the showrooms of Cecil Eve Motors, Ltd., with a new low-priced six joining the improved straight eight, thus for the first time entering the field with two lines of cars. The six, available in both standard and de luxe models, is a six-cylinder edition of the straight eight, and is announced by General Motors Products of Canada, Limited, as a result of customer replies to the 1934 questionnaire, wherein a substantial demand for a six was shown.

Both Pontiac chassis have ample power, the six developing eighty-one horsepower, while the straight eight delivers eighty-four horsepower.

The new six, like the straight eight, reveals the art of scientific tear-drop streamlining as interpreted by General Motors' engineers, producing a design that is utilitarian in its effect, yet with an individuality that unmistakably stamps the cars as Pontiacs.

MORE COMMODIOUS

All models in both the six and straight eight have more commodious bodies, an improvement made possible by moving engines and bodies forward, while redistribution of weight has improved the ride.

Comparing the straight eight with last year's Pontiac shows that many refinements and improvements have been made, many of which are included in the six. Briefly, they include: A marked change in appearance; newly-designed solid steel turret-top bodies by Fisher; built-in luggage space; concealed spare tire; "V" type windshields; greater width in front and rear seats; new instrument panel; package shelf on all models; new lamps; hydraulic brakes with double and triple-sealed drums; new smooth action clutch; automatic choke on the eight; air-cooled generator with voltage regulator; interchangeable main connecting rod bearings; silver alloy connecting rod bearings; steel spoked wheels; increased steering gear ratio; knee-action units mounted on rigid tubular cross member, and new radiator and hood grilles carried out in distinctive and daring manner.

GASOLINE ECONOMIES

Gasoline economies of from eighteen to twenty miles per gallon for the eight and twenty to twenty-three miles to the gallon for the six are claimed.

For the first time Pontiac uses hydraulic brakes of an improved design. Brake shoes are the same as in 1934. Brakes are twelve inches in diameter, one and three-quarter inches wide, with 162 square inches of braking surface. The same accurately-concentric drums adopted in the 1934 cars are continued, but with double and triple seals to keep out mud and water.

There is no cutting down in features or equipment to meet the low price tags these cars carry, although on the standard six-cylinder models the knee-action is replaced with new stabilized semi-elliptic front springs.

All new features have for their purpose the enhancement of the economical performance, durability, safety, speed and riding qualities of the 1935 lines, and emphasize the almost unbelievable car value of the current year.

TRAVELOGUE WILL BE GIVEN ON WEDNESDAY

The new Cunard travel films, "Come to Scotland," which were unable to be shown here as announced, owing to the tie up in transportation following the recent storm, have now arrived in the city. They have been brought here for a special showing, to raise necessary funds for the Citizens' Recreation Rooms, to aid in the work for caring for the unemployed men in the city and district.

The programme will be given in the Chamber of Commerce, next Wednesday night, at 8 o'clock. A. H. Hundleby, secretary of the rooms, has charge of the programme, and the films will be shown by Douglas Flintoff. The films portray shipbuilding on the Clyde, including construction work on the new Cunard liner, the Queen Mary, Glasgow, Edinburgh, Aberdeen, Dunoon, Greenock and Loch Lomond, the rugged beauty of the Highlands and Burns country, and many other well-known spots in the Land of the Heather. Doors will be open at 7:30 p.m.

The magistrate regarded the urchin with a look in which sympathy for his sad plight and disapproval for his misdeed were equally blended.

"My dear boy," he exclaimed, "what possessed you to steal the tortoise?"

"I didn't steal it," was the unexpected retort. "It followed me home."

enjoy

The SUPREME GOODNESS that Quality GIVES

Announcing.. an important newcomer to the low-price field–

PONTIAC SIX

ALSO AN IMPROVED STRAIGHT EIGHT

THERE'S a big new value in the low price field! It's a PONTIAC SIX . . . smooth-looking, smooth-performing . . . the kind of car that will make hundreds of new friends for Pontiac.

Few automobiles have consistently given greater measure per dollar than Pontiac, in style and long, economical service. Consequently, few cars have won and maintained public goodwill as successfully as Pontiac.

That the 1935 model may be worthy to carry on so favorable a reputation, General Motors has built into this Six every basic Pontiac characteristic, *plus* an impressive list of improvements. Extra value features include scientific streamlining; solid-steel "Turret-Top" Bodies by Fisher; Triple-Sealed Hydraulic Brakes; Concealed Tire and Luggage Compartment; Fisher No-Draft Ventilation; and Double K-Y Frame.

As a competent judge of the points by which a fine automobile is recognized, we invite you to see the new Six, and its companion, the Straight Eight. Better still, we suggest that you drive them. Let actual experience be your guide to the happiest selection you could make for your next car.

* ON THE STRAIGHT EIGHT AND DELUXE SIX MODELS

ON DISPLAY TO-DAY

CECIL EVE MOTORS, LTD.

845 YATES STREET PHONE E 4168

YOU ARE INVITED TO SEE AND DRIVE THE NEW MODELS NOW ON DISPLAY IN OUR SHOWROOMS . . .

MAGAZINE FEATURES

The Daily Colonist.

(ESTABLISHED 1858)

THIRD SECTION

NO. 52—SEVENTY-SEVENTH YEAR VICTORIA, BRITISH COLUMBIA, SUNDAY, FEBRUARY 10, 1935

Charting The Channels

By F. M. KELLEY

Top left, party on summit of Conuma Peak; immediately below, houseboat Pender; bottom left, Cachelot, Kyuquot Sound; top right, close up of Conuma Peak; bottom right, looking towards Tlupana Arm, Nootka Sound, from summit of Conuma Peak; centre, scene on Kyuquot Sound.—Photographs by courtesy of G. W. LaCroix and R. H. Ettershanks.

WHEREVER the tide ebbs and flows, especially in confined areas, it is essential for the safe passage of shipping that the exact depths of the water, at close intervals, should be common knowledge to the men responsible for the well-being of passenger and cargo vessels traversing them. The master of a ship should know the set of the currents, their strength, the action of the eddies, the location of hidden or exposed dangers; with the relationship of the hazards they must escape, through compass "bearings" identified with some well-defined physical characteristic of the land in the vicinity of the waterways. This information is very important to the shipmaster approaching from sea, and possibly of greater importance to the vessel following torturous water in such long, narrow and hazard-strewn inlets, such as the British Columbia coast is noted for.

Chart-making is an old practice, but the earliest hydrographers were more or less superficial in their work. Nowadays nothing is left to chance. Every hazard that might damage shipping is sought, and when found carefully plotted, its position being established exactly by a number of "bearings" taken from different angles, the information being made available to the navigator on a chart, as well as being included in a book of "sailing directions."

Like everything else, as you will readily appreciate, the work of surveying Canada's coastal waters has grown from the smallest of small beginnings. Part of the work done by ships of H.M. Navy, stationed on the coast at one time, the hydrographic survey, since it was taken over by the Canadian Government, has gradually increased in importance. The work on this coast is now in charge of H. D. Parizeau, and under his supervision large areas of the coast survey have been efficiently carried out. His headquarters, during the "field" season, are on the William J. Stewart, which was designed according to his ideas, and is mainly engaged in charting the outside sections. Associated with him in this all-important work is Commander J. H. Knight, who follows his vocation in more or less protected waters. This phase of the work is carried on from the houseboat Pender, which was also designed especially for the service. It is towed from inlet to inlet by the Stewart, but can be moved in calm water by the launches which are part of the houseboat's equipment.

Great Care Taken

YOU have often heard, no doubt, about a chain being no stronger than its weakest link. Well, the information furnished the mariner in the shape of a chart is only as good as its most careless sounding records. It is obvious, therefore, that everything to guarantee the safe passage of ships in confined channels should be set down as correctly as may be humanly possible. In fact, it must be correct in every detail, otherwise disaster to a vessel and her crew would be always a possibility. Both in outside and inside waters this care for correctness is the first consideration of Mr. Parizeau and his staff.

The Pender has been in commission several years now, and is filling a want the early days of the survey did not altogether demand. While the Lillooet, the former survey ship, carried on the work in all areas, the need for a larger vessel capable of charting sea sections off the coast to the edge of the continental shelf, necessitated a different type of craft for inside waters, and one which would accommodate a number of surveyors and assistants comfortably, and be economical in operation. To conserve space, which might be devoted to engines and eliminate some fire risks, it was decided that a floating house, that could be towed from place to place by the launches required by the party aboard in the prosecution of their various duties, would be the ideal arrangement.

The work carried on by the Pender's complement is similar to that performed by the staff on the Stewart. Briefly, it consists of triangulation—fixing certain points by observation and denoting their positions by means of white-washed tripods, or other means, from which a graduation or framework of the chart is drawn.

Coastlining—This is now carried out with the co-operation of the Royal Canadian Air Force, the planes of which, flying at a height of 10,000 feet, take a series of photographs on a scale of five inches to the sea mile. Furnished with enlarged prints, the surveyor identifies the white-washed tripods or marks on them, draws on them at the same time the high and low water lines, measures and notes the height of rocks, islands, etc. A tracing is later made from the photograph and reduced on to the chart, which is made at a scale of two inches to the sea mile.

Sounding Methods

BY sounding—which is carried out with motor launches, using a lead line in shallow water and a hand-wire sounding machine in the deeper parts; the positions being fixed by resultant angles, taken from the boats, between the white-washed marks—all positions, soundings, and the time being noted, the soundings being later reduced for the height of the tide to low water datum, and inked in on the chart.

By sweeping—where shoal spots are examined by numbers of soundings being taken on them, and, finally, to ensure that the least depth has been found—a wire held at certain depths by means of buoys at intervals, is drawn across the area by the motor launches.

By topography—a navigation chart requires the positions and heights of mountain tops, with their contours, which denote the general appearance of the hills as seen from the deck of a vessel. This is achieved by various means, including horizontal photographs, taken from the white-washed stations, sketches from the same points, with horizontal and vertical angles taken with a transit, and the general position of the hills, valleys, etc., sketched by plane table. In addition, vertical photographs are also used in a stereoscopic instrument, where they show close to the coast line. The horizontal photographs are enlarged, and give the same results as sketches, the heights of the hills being calculated by measurements from the photographs, the focal length of the camera being known, and a correction being applied for the curvature of the earth and the refraction of light.

All the work is then put on a sheet of paper, which is kept on a large table in the chart room. From this chart a "fair" drawing is made during the Winter months, which is sent to Ottawa, where it is engraved and published. In the "field" six days a week, weather permitting, the work goes on from 7 a.m. until 6 p.m., notes being "worked up" after dinner each night; and when the weather is not favorable, the "office" work keeps the surveyors busy during the day.

Climb Occasionally

MAINLY, the work of a hydrographic survey party, as the name implies or designates, is confined to the water and the immediate physical characteristics of the shores adjacent. Getting their feet wet in making landings is a frequent occurrence. It is more or less of a web-footed job; but occasionally members of a party wish they possessed pedal extremities like those of the mountain goat. It is found necessary in taking topography to sometimes take advantage of a favorable elevation for getting all-round photographs. Such a peak, visible from Nootka Sound, offered excellent prospects. This elevation, known as Conuma Peak, is an outstanding landmark from the ocean on clear days, although twenty or more miles away, as it rises, apparently in single grandeur, from the hills surrounding it.

The picture-taking party left the Pender one Sunday morning in one of the launches, and shortly after they started, a lone figure paddling a canoe was sighted. He was hailed aboard, and it was learned that he was an ex-Swiss mountain guide, Andy Morod, who logged, prospected and trapped on the West Coast. He was going to try and locate Muchalat Lake, where he intended to set out some trap lines, and get ready for the following Winter.

With the assent of the peak in sight and its details an unknown quantity, the party suggested that Morod accompany it. He would probably get the location of the lake from its summit they told him. He thought it an excellent suggestion, and took the lead when they left the launch. The party proceeded up the Conuma River valley, and on Monday reached the top of the peak, not without some difficulty, as the last 1,000 feet presented some hazards. At places ropes had to be used. Morod doing the initial climbing. Conuma Peak is six miles from the head of Tlupana Arm and its top is about one hundred feet long by about forty feet wide. The party was evidently the first to see the wonderful panorama revealed from the summit, the mountains on the Mainland of B.C. being visible, and before starting on the way down they piled up a small cairn of stones.

To the average man in the street, especially if he is a lover of the outdoors, work such as the hydrographers perform conjures up one continual succession of natural pictures which he would give a lot to be enjoying at first hand. A surveyor, like the man in the street, is also capable of appreciating the beauties of nature and does appreciate them, you may be sure. Nevertheless they will tell you about the monotony of the British Columbia coast inlets and the life they live on the houseboat. Occasionally the memory of a particular day's work stands out clearer than that of a dozen others; but something unusual would have had to transpire to make it do so.

Sitting on Wealth

YOU hear regrets whispered in the innermost circles of houseboat society concerning a prank Lady Luck played on its members. On one occasion during 1933 the Pender was made fast to the shore under a steep cliff, hardly a thousand miles from Matilda Creek, where a waterfall made it convenient for the outfit to take a supply of fresh water aboard. One of the surveyors had his lunch ashore, seated on a part of the rock where a few months later a prospector staked a claim, after discovering a gold vein which gave every indication of proving valuable, and for which, it was rumored, he received several thousands of dollars. You can imagine how that particular surveyor felt.

Like the most of us, hydrographers are more or less curious, and have to pay for indulging in the frailty occasionally. There is a story of some of them exploring the huts of a deserted Indian village on the West Coast, hoping, I suppose, to inherit some choice bit of ancient bric-a-brac or what-not. Their efforts proving fruitless, so far as annexing any choice objects belonging to the ancestors of a fast-vanishing race, the gods of chance did not overlook them, however, for they soon found out that they had acquired an ancient, though lively, colony of fleas, which had probably been waiting patiently a long time for just such an opportunity to migrate and enlarge their scope of activity. The efforts of the houseboat dwellers to get rid of the little pests is still humorous history on the West Coast, for all the stores from Ucluelet to Nootka turned over their stocks of insect destroyers and disinfectants in record time.

Attempts to keep pets aboard the houseboat have met with indifferent success. One member of the Pender's party petrolized in seagulls for a short time. Two young gulls, a few days old, were obtained from a nest on some outlying rocks. They had a coop, and a gull walk to the water when old enough, and they used to walk around the upper deck every morning as soon as they could step out smartly, accompanied by a kitten, which was a cat character itself, having acquired the unusual propensity of retrieving bits of wood when thrown along the deck, just like a dog. The first flight of the gulls was a rare occasion. They flew about

(Continued on Page 3)

HUCKLEBERRY FINN

By MARK TWAIN

In Huckleberry Finn, Twain drew a picture of the ante-bellum South which was more vivid than most histories could depict. But from the standpoint of the reader, the book's popularity was probably due to the desire of the average boy and man for adventure. A sequel to Tom Sawyer, this story has been considered the better novel.

YOU don't know about me without you read a book by the name of "The Adventures of Tom Sawyer. Now the way the book winds up is this: Tom and me found the money that the robbers hid in the cave—six thousand dollars apiece, all gold. Judge Thatcher put it out at interest and it fetched a dollar a day apiece, more than anybody could tell what to do with.

The Widow Douglas took me for her son, allowed she would civilize me, but it was rough living in the house all the time, considering how dismal regular the widow was in all her ways.

Her sister, Miss Watson, a tolerable slim old maid, came to live with her and took a set at me with a spelling book and Bible stories. They wouldn't let me smoke, but Miss Watson took snuff.

One night I heard a "me-yow" outside the house, slipped out and, sure enough, there was Tom Sawyer waiting for me. We went to a cave down the river and with some other boys organized Tom Sawyer's Gang. We took an oath that anybody who told the secrets of the band would have his throat cut, and then decided to kill all the families of boys that told secrets.

Ben Rogers says:

"Huck Finn hain't got no family. He's got a father, but you can't find him these days. He used to lay drunk in the tanyard, but he hain't been seen in these parts for a year."

They were going to rule me out, because they said every boy must have a family to kill. I was most ready to cry, but all at once I thought of a way and offered them Miss Watson—they could kill her.

"Oh, she'll do," everybody said. "Huck can come in."

Then one day Tom sent word for the gang to meet. A whole parcel of Spanish merchants and rich A-rabs was going to camp in Cave Hollow, he said, with two hundred elephants and six hundred camels loaded down with diamonds, with a guard of only four hundred soldiers, so we would lie in ambuscade and kill the lot and scoop the treasure.

I didn't believe we could lick such a crowd, but I wanted to see the elephants and camels, so I went with the rest on Saturday to Cave Hollow.

But there warn't no Spaniards and A-rabs and no camels and elephants. It warn't anything but a Sunday School picnic and only a primer class at that. We busted it up and chased the children away, but we never got anything but some doughnuts and jam.

I didn't see no diamonds and I told Tom so, but he said if I had read a book called Don Quixote I would know it was all done by enchantment. Magicians, he said, had turned the whole caravan into a Sunday school picnic.

WELL, three of four months ran along and it was well into Winter One morning I turned over the salt cellar at breakfast and Miss Watson wouldn't let me throw any over my shoulder, to keep off the bad luck.

I went out wondering where it was going to fall on me. There was an inch of new snow on the ground and I seen somebody's tracks. They had come up from the quarry and stood around the stile on the widow's fence a while and then went on around the garden fence.

I stopped to look at the tracks. There was a cross on the left boot heel made with big nails to ward off the devil. I went to Judge Thatcher's as quick as I could get there and asked him to take all my money.

"Is something the matter?" he asked.

"Please take it," says I, "and don't ask nothing."

So he wrote something on a paper which said I gave him the property for a "consideration" and gave me a dollar and I left.

When I lit my candle and went to my room that night there sat pap—his own self.

He was most fifty and he looked it. His hair was long and tangled and so was his mixed-up whiskers. There warn't no color in his face, where his face showed; it was white, a white to make a body sick, a tree-toad white. His clothes were rags.

I noticed the window was up. He had clumb in by the shed. He kept a-looking me all over.

"Ain't you the sweet-scented dandy, though?" he says. "A bed and bed clothes—and your own father's got to sleep with the hogs in the tanyard. They say you're rich."

I told him I had no money, but he had heard about it and next day he went to Judge Thatcher's and tried to make him give up the money. Judge Thatcher and the widow went to law to get me taken away from him and let one of them be guardian, but it was a new judge that had just come and he didn't know the old man, and said the courts mustn't separate families.

This pleased the old man and he said he'd cowhide me if I didn't raise some money for him, so I got three dollars from Judge Thatcher and Pap got drunk and got jailed for a week.

When he got out, the new judge said he would make a man of him, and they got him to sign the pledge and give him some new clothes.

They let the old man have the new judge's beautiful spare room, but in the night he clumb out and traded his new coat for a jug of forty-rod and clumb back again and had a good old time. Toward daylight he crawled out again and fell off the porch and broke his arm. When they come to look at that spare room they had to take soundings to navigate it.

The new judge he felt kind of sore. He said he reckoned a body could reform the old man with a shotgun, but he didn't know no other way.

ONE day the old man catched me and took me up the river about three mile in a skiff and there we lived in a log hut on the Illinois side. He had a gun which he had stole, I reckon, and we fished and hunted and that was what we lived on. Every little while he locked me in and went to a store and traded fish for whisky and fetched it home and had a good time and licked me.

It was kind of lazy and jolly, laying off comfortable all day smoking and fishing, and no books nor study. I didn't see how I'd ever got along so well at the widow's. I didn't want to go back no more.

But one night Pap came back with a jug and said he had enough whisky for two drunks and one delirium tremens. He drank and drank, and tumbled on his blankets by and by. He groaned and moaned, but at last I got so sleepy I couldn't keep my eyes open.

I don't know how long I was asleep, but all of a sudden there was an awful scream and I was up. There was Pap looking wild and skipping around every which way and yelling about snakes.

He wore out by and by, and laid still awhile moaning, but then raised up part way and listened with his head one side. He says, very low:

"Tramp—tramp—tramp; that's the dead; they're coming after me. Oh, they're here! hands off—they're cold; let go!"

Then he see me and went for me. He chased me round and round with a clasp-knife, calling me the Angel of Death, and saying he would kill me. I told him I was only Huck, but he laughed a screechy laugh and kept on chasing me.

He made a grab once and got me by the shoulder and I thought I was gone, but I slid out of the jacket and saved myself. Pretty soon he was all tired out and dropped down with his back against the door. He put his knife under him and said he would sleep and get strong and then he would see who was who.

But in the morning he sent me out to see if there was a fish on the lines for breakfast and I saw the June rise had begun. All at once here comes a canoe, riding high like a duck. I swam out and climbed in and paddled her ashore, hiding her in a gully.

I got some catfish off the lines and we had breakfast and then went out in the skiff. The river was coming up pretty fast and lots of driftwood going by on the rise. We towed a part of a log raft to shore and Pap locked me in and took the skiff and towed the logs to town to sell.

I WENT out of the hut through a hole I had cut, took the gun and other supplies and put them into the canoe. I saw a wild pig and shot him and took him into the hut to bleed. Then I dragged the pig to the river and dumped it in and went back and took an axe and smashed in the hut door.

I says to myself they'll try to find the robbers that killed me and won't ever hunt the river for anything but my dead carcass. They'll soon get tired of that and won't bother no more about me.

I dropped down the river in the canoe to Jackson's Island and stayed there next day and watched the ferry boat come hunting me. Most everybody was on the boat. Pap and Judge Thatcher and Tom Sawyer and his brother Sid.

They fired a cannon over the water, trying to make my carcass come to the top, but they gave it up finally and went home. I knowed I was all right then.

I thought I was alone on the island, but one day I came across a campfire and soon found Miss Watson's nigger Jim. He had run away he said because he had heard his mistress tell the widow she was going to sell him down to New Orleans because she could get eight hundred for him and it was such a big sum of money that she couldn't resist.

He told me all this after I had promised not to tell.

"People would call be a low-down Abolitionist and despise me for keeping mum," I said. "But I ain't a-going to tell."

So Jim said he wanted to get to a free state and save up money and buy his wife, which was owned on a farm close to where Miss Watson lived, and then they would both work to buy their two children, and if their master wouldn't sell them, they'd get an Abolitionist to steal them.

I was sorry to hear Jim say that, it was such a lowering of him. My conscience got to stirring me up and I decided to go ashore and tell, but Jim says:

"Pooty soon I'll be a-shout'n' for Joy; I'se a free man and it's all on account o' Huck."

We meant to turn up the Ohio at Cairo, but passed that city without knowing it and kept on down stream. A empty house was floating on the rise and we tied our canoe to it and went in. We took a lot of clothes out of it and found some gold pieces sewed up in one of the coats.

Then a raft came by and we took and put our stuff on it, but one night a big steamboat smashed into us and split the raft in two.

Jim went overboard on one side and I went over the other. When I came up I yelled for Jim, but didn't get any answers, so I grabbed a plank that touched me and struck out for the shore, clumb up the bank and run across a big old-fashioned double log house.

I was going to rush by, but a lot of dogs jumped out and I knowed better than to move another step.

SOMEBODY spoke out of a window without putting his head out, and asked: "Who's there?"

I told him my name was George Jackson and that I fell overboard from the steamboat.

"Stand right where you are," the voice said. "Rouse out Bob and Tom, some of you, and fetch the guns."

I heard people stirring around in the house and see a light.

"Do you know the Shepherdsons?" the voice asked.

"I never heard of them."

"Well come up slow and stick your head in the door."

I heard them unlocking and unbarring and unbolting, and I pushed the door and stuck in my head. A candle was on the floor and three big men stood there with guns pointed at me.

They took a good look at me and all said: "Why, he ain't a Shepherdson."

They got me something to eat and some dry clothes and I went to bed with Buck, a boy about my age.

I saw Buck and a cousin of his behind a wood-rank and four or five men cavorting on their horses and yelling. One of the boys stood up and dropped one of the men out of his saddle.

It was a mighty nice family and a mighty nice house. Colonel Grangerford was a gentleman. Bob was the oldest son and Tom next, tall beautiful men with broad shoulders and brown faces. They dressed in white linen from head to foot, like the old gentleman.

Then there was Miss Charlotte; she was twenty-five and tall and proud and grand. She was beautiful, and so was her sister Miss Sophia, but she was gentle and sweet like a dove.

Each person had their own nigger to wait on them—Buck, too. My nigger had an easy time, because I warn't used to having anybody do anything for me.

There was another clan of aristocracy around there, high-toned as the tribe of Grangerfords, mostly of the name of Shepherdson.

One day Buck and me was away in the woods hunting and heard a horse coming as we crossed the road.

"Quick!" says Buck. "Jump for the woods."

Pretty soon a splendid young man came galloping down the road. I had seen him before. It was young Harney Shepherdson.

I heard Buck's gun go off in my ear and Harney's hat tumbled from his head. He grabbed his gun and rode straight for the place where we was hid, but we didn't wait. The woods warn't thick and so I looked over my shoulder to dodge the bullet, and twice I seen Harney cover Buck with his gun; and then he rode away the way he come.

We never stopped running till we got home. The old gentleman's eyes shone a minute—'twas pleasure, mainly, I judged. Then his face smoothed down. He said he didn't like shooting from behind a bush, but Buck told him the Shepherdsons always took advantage.

Miss Charlotte she held her head up like a queen while Buck was telling his tale and her eyes snapped.

Soon as I could get Buck alone I asked him why he wanted to kill Harney.

"On account of the feud," he says. "Don't you know what a feud is?"

"Never heard of it."

"Well," says Buck, "a feud is this way: A man has a quarrel with another man and kills him; then that other man's brother kills him; then the other brothers and cousins on both sides goes for one another and by and by everybody's killed off and there ain't no more feud. But it takes a long time."

NEXT Sunday we all went to church, everybody a-horseback. The men took their guns and kept them between their knees or stood them handy against the wall. The Shepherdsons done the same.

About an hour after dinner everybody was dozing. Buck and a dog was stretched out on the grass sound asleep. I went up to our room and judged I would take a nap myself.

I found that sweet Miss Sophia standing in her door, which was next to ours, and she took me in her room and shut the door and asked me if I liked her and I said I did.

Then she said she'd forgot her testament and would I slip out quiet and go to the church and get it. I said I would.

So I slid out and went to the church and got the testament. Says I too myself, it ain't natural for a girl to be in such a sweat about a testament, so I give it a shake and out drops a little piece of paper with "half past two" wrote on it with a pencil.

I put the paper in the book again and brought it home. Miss Sophia give me a squeeze and said I was the best boy in the world and not to tell anybody.

I went off down to the river studying over this thing, and pretty soon I noticed that my nigger was following. When we got out of sight of the house he comes a-running, and says:

"Marsa George, if you'll come down to the swamp, I'll show ya a whole stack o' water-moccasins."

I thought what was he up to, but I told him to trot ahead and pretty soon he took me to a spot where I found Jim. Jim was glad to see me and said the raft was not so badly damaged and that it was hid in a crick.

I don't want to talk much about the next day. I waked up and noticed that Buck was gone and downstairs nobody was around.

Then Jack, my nigger, told me that Miss Sophia had run off to get married to Harney Stepherdson and the Grangerfords had gone down to the river to kill Harney before he could get across with Miss Sophia.

I ran down to the river and clumb into a cotton wood. I saw Buck and a cousin of his behind a wood-rank and four or five men cavorting on their horses and yelling. One of the boys stood up and dropped one of the men out of his saddle.

The men rode away, and I called out to Buck from the tree. He began to cry and told me that his father and two brothers were killed, and that Miss Sophia and Harney were gone across the river and were safe. I was glad of that.

Then all of a sudden off goes three or four guns. The Shepherdsons had slipped around behind the boys. The boys jumped for the river, both of them hurt, and as they swum down the current the men ran along the bank singing out "Kill them, kill them!"

I ain't a-going to tell all that happened. I wished I ain't never come ashore to see such things. I ain't never going to get shut of them.

I TUGGED the two bodies ashore and cried as I covered up Buck's face. He was mighty good to me. Then I went and found Jim and we got on the raft. I was powerful glad to get away from the feuds and Jim was glad to get away from the swamp. You feel mighty free and comfortable on a raft.

One morning I found a canoe and crossed over to the shore to find some berries. As I landed here comes a couple of men tearing up the path as fast as they could foot it. They begged me to save their lives—said they hadn't done nothing, and was being chased for it with men and dogs.

I told them to wade through the water a ways to throw off the scent and then took them into the canoe and took them to the raft. One of them was about seventy, and had a bald head and very grey whiskers. He had a battered slouch hat and ragged jeans tucked into his boot-tops, and the other, about thirty, was dressed about as ornery. Each had a fat, ratty-looking carpetbag.

After breakfast on the raft it came out that these chaps didn't know each other. The younger explained that he had been selling an article to take the tartar off teeth, but that the enamel came off, too, and that he had stayed one night too long in the neighboring village.

The older one said he had been giving temperance lectures, but somehow a report had got around that he used a private jug. A nigger told him the people were gathering to give him a coat of tar and feathers, and so he had fled. The two had met, running away.

Nobody said nothing for a while. Then the young man sighed and says:

"Alas!"

"What you alassin' about?" says the bald-head.

Well, the young man said that by rights he was Duke of Bridgewater but that a descendant of one of his ancestors had unlawfully seized the estate and title. He said that we ought to wait on him and call him "Your Grace."

That was easy to do, so we done it. Jim stood around and says: "Will Yo' Grace have some o' dis or dat?"

But the old man got pretty silent and seemed to have something on his mind. Late in the afternoon he told the Duke, who he called "Bilgewater," that he was the "late Dauphine," rightful king of France.

"You must mean you're the late Charlemagne," said the Duke. "You must be six or seven hundred years old."

He called the King "Your Majesty," but it didn't take me long to make up my mind they were low-down humbugs.

THE Duke was an actor, he said, and he suggested that he and the King would put on "Romeo and Juliet" in some town. The King would be "Juliet." The King said his white whiskers might look odd on such a young gal, but the Duke took "Juliet's" night-gown and night cap out of his bag, and said the country jakes wouldn't know the difference.

We stopped at a little one-horse town and found that most of the people had gone to a camp meeting.

We went to the camp meeting, and the next thing I knowed the King went up to the preacher's platform and the preacher told him to speak to the people.

The King told them he had been a pirate for thirty years on the Indian Ocean, that his crew had been thinned out, that he had come home to get more men, but that he had been robbed and put ashore off a steamboat without a cent.

It was the blessedest thing that ever happened to him, he says, because he was a changed man now and was going back to the Indian Ocean and try to turn the pirates into the true path.

Then he busted into tears and so did everybody. Somebody sings out: "Take up a collection for him." So they did and he came back to the raft with eighty-seven dollars and a three-gallon jug of whisky he found under a wagon.

We had our show "Romeo and Juliet" in one town, but there warn't only about twelve people there—just enough to pay expenses. And they laughed all the time.

So the Duke said these Arkansaw lunkheads couldn't come up to Shakespeare; what they wanted was low comedy. He got some wrapping paper and black paint and drawed up some hand bills and stuck them up. They said:

AT THE COURT HOUSE
For 3 Nights Only
The World Renowned Tragedians
DAVID GARRICK THE YOUNGER
and
EDMUND KEAN THE ELDER
In Their Thrilling Tragedy
"THE KING'S CAMELEOPARD
or
THE ROYAL NONESUCH

At the bottom was the biggest line of all, which said:

"Ladies and Children Not Admitted"

"There," says the Duke, "if that line don't fetch 'em, I don't know Arkansaw!"

That night the place was jam full of men in no time, and when the Duke pulled up the curtain, the King come a-prancing out on all fours naked. He was painted all over, ring-streaked-and-striped, all sorts of colors, as spendid as a rainbow. Never mind the rest of his outfit; it was just wild, but awful funny.

The people most killed themselves laughing, and when the King got done capering and capered off behind the scenes they roared and clapped till he come back and done it over. It would make a cow laugh to the shines that old idiot cut up.

But the Duke come and asked them to tell their friends how they enjoyed the show, a lot of people sings out: "Is that all?" and others yelled "Sold!" They were going for them tragedians, but a big fine-looking man got up and told them that they didn't want to be the laughing stock of the town.

"What we want to do is to go out of here quiet and sell the rest of the town," he said.

Next day you couldn't hear nothing but how splendid the show was. The house was jammed again that night and we sold the crowd the same way.

The third night the crowd warn't newcomers but people that was at the show the other two nights. I stood by the Duke at the door and I see that every man that went in had his pockets bulging or something muffled up under his coat—and it warn't no perfumery, either.

When the place couldn't hold no more people, the Duke gave a fellow a quarter to tend door and he and I ran for the raft. The King was there and the two fairly laughed their bones loose.

"I knew the first house would keep mum and let the rest of the town get roped in," said the Duke. "And I knew they'd lay for us the third night and consider it their turn. Well it is their turn—they can turn it into a picnic if they want to—they brought plenty provisions."

The King and the Duke tried missionarying and temperance lectures in other villages, but didn't make enough to get drunk on. They lay there together one day and talked low and confidential and in a shabby town named Pikesville the King went ashore to see if wind of the Royal Nonesuch had reach it. If it hadn't, they would put on the show again.

The King didn't show up by noon, however, and the Duke and I went to the town to find him. He was in a low doggery, very tight, and when he and the Duke begun to sass each other I lit out for the raft and yelled to Jim to set her loose.

But Jim was gone. I set down and cried, but pretty soon I went ashore and ran across a boy. I asked him if he had seen a nigger dressed so-and-so and he said he had, that the nigger was a runaway and that an old man, who said there was a two hundred dollar reward for him had left him with Silas Phelps, selling his chance for the reward for forty dollars.

I found out where the Phelps place was and went there and a woman about forty-five came out and says:

"It's you, at last—ain't it?"

I was out with a "Yes'm" before I thought. She called to her children that here was their cousin Tom.

She asked me a lot of questions about "Sis" and I was kinda stumped, but pretty soon her husband came along and she hid me under a bed.

"Has he come?" she says to him, but he says no and that he was worried. Then she pulled me out and the old gentleman says:

"Why, who's that?"

"It's Tom Sawyer," she says.

So I found out that she was Tom Sawyer's aunt and was expecting him for a visit. Then I hear a steamboat coughing along the river and I says to myself s'pose Tom is on that boat and comes in here and sings out my name before I can throw him a wink to keep quiet?

I told the folks I had to go down and get my baggage and they let me have their wagon and on the way I met Tom. At first he thought I was a ghost, but I told him all about everything and that I was trying to steal Jim out of slavery.

I says' "I know what you'll say. You'll say it's dirty, lowdown business. But I want you to keep mum."

Tom's eyes lit up, and he says:

"I'll help you steal him."

Tom put his trunk in my wagon and I went back to the Phelps with it. Pretty soon Tom comes along and lifts his hat and says:

"Mr. Archibald Nichols, I presume?"

Mr. Phelps said the Nicholses live down the road, but by that time the wagon was gone. Then Tom said he was Sid Sawyer, his own brother.

We plotted to free Jim, who was locked in a barn awaiting his supposed owners, but finally Tom told me that old Miss Watson had died and had freed Jim in her will.

He told me, too, that my Pap had disappeared and that my six thousand dollars was safe. Then he told Aunt Sally—Mrs. Phelps—the real truth.

Tom wanted to go over into Indian Territory for howling adventure, but I reckon I got to light for the territory ahead because Aunt Sally she's going to adopt me and civilize me, and I can't stand it. I been there before.

(Copyright, 1884, by S. L. Clemens)
(Copyright, 1896-1899, by Harper & Bros.)
(Copyright, 1912, by Clara Gabrilowitsch)
(Copyright, 1923, by the Mark Twain Co.)

Families of Austrian Socialists Suffering

THOUSANDS of women and children, left penniless after the death or imprisonment of their husbands and fathers since the February fighting last year, are facing hunger in Austria.

Private funds collected for the relief of these victims will be exhausted before the end of this month, declares the Society of Friends, the American Quaker organization which is directing Austrian relief work. More than 2,000 families were still needing relief in November, and as the Winter goes on, the number will increase.

Since March the society has disbursed about £46,000, the greater part of which was subscribed by trade unionists. Immediately following the fighting, during which 500 people lost their lives, the society was relieving 7,727 families, and 100 volunteer workers assisted in distributing the relief. The high total was due to the mass arrests of Socialists, which left their families destitute.

Unless funds are forthcoming very soon, food and clothing for more than 2,000 women and children will be lacking.

Engine Is Tumbled Off Trucks by Elephant

A RAILWAY engine and an elephant collided in Bangkok, Siam, and the engine came off second best.

The driver of the engine, engaged in shunting operations, looked through the window of the cab and saw a huge elephant galloping along the line towards the engine. He sounded his whistle, but the animal kept on its course, attacked the engine, weighing five tons, and pushed it off the track. The enraged animal followed this up by knocking the tender over as well. Four men riding on the locomotive saved their lives by jumping off.

The keeper of the animal, which had escaped from its quarters, then arrived and tried to calm the angry beast. But it at once turned on him, trampled him to death, and made off into the jungle.

Italy to Have World's Speediest Electrics

ITALY will have the fastest railway service in the world this year when the streamlined electric trains begin a new service between Milan and Rome. They will be timed to complete the 450 miles in 4 hours 20 minutes.

The new trains, embodying the latest design for speed and comfort, are now being constructed in the Breda works, and it is claimed that they will be an advance on any trains now running.

Their maximum speed will be about 120 miles an hour and their average speed will be slightly over a hundred miles an hour. At the present time the railway journey from Milan to Rome takes nearly nine hours.

The new trains will carry ninety-four first and second class passengers. Windows will be closed, but the trains will be air-conditioned.

Italy plans to electrify 6,000 miles of railway during 1935.

Typists to Dress Alike

ALL Turkish girl stenographers must wear a standardized uniform if a new measure is adopted by the Angora Parliament. Typists are accused of having dressed too frivolously, and their new uniform will be dark in color and simple in design.

GEORGE HERBERT

By ETHEL SEYMOUR

ON a gentle rise above the Severn, near the English border of Montgomery, the fortress-castle built by Roger de Montgomery in the reign of William I, had long been the home of the Herbert family. Twice the Welsh had partially destroyed it; but it was still fair and lovely when the fifth son of Richard Herbert was born. That was April 3, 1593; and two more sons (with three daughters) were to make the full complement of the family.

Four years later Richard died. The whole responsibility of education fell upon his widow, who, believing "That ignorance of vice is the best preservation of virtue," carefully selected the sources of education for her children. The delicate and poetic child was especially his mother's care; and being eager and receptive, he benefitted fully in instruction.

He seems to have been a charge of the Church of England almost from the start. His earliest tutor was the family chaplain. At twelve years of age he entered Westminster School, commended to the care of Richard Neale, D.D. (who crowned a long career with the Archbishopric of York). He delighted the headmaster by his intelligence, the beauty of his manners, the excellence of his Latin and his Greek; and gaining a King's scholarship at fifteen, was elected to Trinity College, Cambridge, where his mother sought for him the especial care of the eminent Thomas Nevil, D.D., Dean of Canterbury, and Master of Trinity.

Devoted to Studies

SHY and aloof, the boy devoted himself to study, to music and to verse. He was as scrupulous in his person as in his habits, always maintaining the dress to which his rank entitled him. For the latter, in his later years he expressed regret. But why? Do inferior clothes really increase piety, or add lustre to the Christian Faith?

In three years he became Bachelor of Arts; by 1615 he was Major Fellow of Trinity, and Master of Arts. At twenty-six he was elected Orator, "the finest place in the university, though not the gainfullest;" and the excellence of his ability caused James I to call him "the jewel of the university."

The previous holder of the Oratorship had become Secretary of State, and Herbert dreamed of a similar advancement. He studied foreign languages assiduously; and being "blessed with a natural elegance in his behavior, his tongue, and his pen," found great favor with the King. By nature, as by circumstance, he loved and admired the court. He was a cousin of William Herbert, Earl of Pembroke, and, by his mother's second marriage, a step-nephew of Lord Danvers, Earl of Danby. His family were ardent followers of the Stuarts. In 1649, Cromwell destroyed Montgomery Castle in the first month of the Commonwealth.

He "attended the King wheresoever the court was," and James I gave him the sinecure of Whitford. He was seldom at Cambridge, deputing his college duties to Herbert Thorndyke, Fellow of Trinity.

A Desire to Travel

BUT the delicacy of childhood remained, and over-exertion brought weakening attacks of illness. His desire was to travel, to give up the university, and rest his brain and body in foreign lands. Unfortunately, his mother was averse to this, and "he submitted to her pleasure."

Then came the death of friends in high places; and of the King.

Herbert retired from the court; and at last, deeply influenced by his mother, decided for the church rather than the world.

Having made the conquest of himself, all his powers were henceforth devoted to "making humility lovely in the eyes of all men." He became a deacon, then Prebendary of Layton Ecclesia (Bromswold), in Lincolnshire, where he found the Parish Church in such dilapidation that for twenty years it had not been used. Herbert at once set himself the task of rebuilding it—a task which even his mother could not dissuade him from.

Powers of Oratory

HERE, also, his power of oratory succeeded; for his "witty and persuasive letters," generously augmented by the services of Arthur Woodnot, a retired goldsmith, brought in sufficient funds to rebuild the church; and Herbert's learning and love of beauty combined to make it "a very gem."

During this busy and anxious time his mother died. His distress was overpowering, and his health broke down. He resigned the Oratorship, and for nearly a year stayed in Essex with his younger brother, Sir Henry Herbert. But though he conquered ague, consumption again threatened. His step-uncle, Lord Danvers, invited him to Wiltshire, where, in splendid air and with every comfort, he recovered so completely that he decided to marry, and to become a priest—the two dearest wishes of his mother's heart.

Mr. Charles Danby, a kinsman of Lord Danvers, had long desired Herbert for a son-in-law; and had talked so much to his eldest daughter, Jane, of the charms and virtues of George Herbert that her heart was his long before he sought it.

Now that Herbert was willing to satisfy this dear desire, Danby was dead; and, though they knew so much about each other, they had never met.

But mutual friends lost no time in arranging an introduction; and finding each other entirely satisfying, Jane and George were married three days after meeting! The union proved completely happy, filled with "mutual love, and joy, and content."

The living of Foulstone (Fugleston), Wiltshire, was shortly after presented to Herbert; but fearing the responsibility of so many souls, he hesitated to accept it.

Instituted a Bishop

HE was at Bainton, his wife's residence, where Mr. Woodnot, paying him a visit of congratulation, was delighted to find him well, and happy in his marriage. Woodnot persuaded him to go to Wilton to thank the new Earl of Pembroke, Philip Herbert, for his gift (actually the gift of Charles I, who, with his Court was staying at Wilton). Still Herbert would not accept because of his unworthiness. That night Lord Pembroke informed Dr. Laud, who next day talked so seriously to him of the sin of refusal, "that a tailor was sent for to come speedily from Salisbury to Wilton to measure and make him canonical clothing against the next day"; and next day, properly habited, Herbert was instituted by the Bishop of Salisbury.

He returned to his wife in his plain parson's habit, and said: "You are now a minister's wife, and must not claim precedence of any of your parishioners."

Bemerton Church was a Chapel of Ease to Fulgleston. Herbert restored the church, rebuilt the dwelling which, unused for years, had fallen into decay; and beautified the chapel near it. The most devoted son of the Church of England, at Bemerton, lived that saintly life, that ministry of humility, which has caused posterity to call him "Holy George Herbert. Here he spent himself "remembering the forgotten." Here—unknown to anyone—he wrote those poems of divine love and divine devotion, whose manuscript he gave when dying, to Nicholas Farrer to burn if he thought best. It is usual to think of him as a mellowed and elderly divine, little realizing that he was but forty when he died.

Had he been living today, he would have been the brightest jewel of the Oxford Groups, for in him was found the perfection of humility and faith.

His memory does not die, for recently has been celebrated, at Wilton, the tercentenary of George Herbert.

Fair souls, who live by loyalty and faith,
Into Life enter, when they die—not death!

Wind-Blown Clouds Across the Strait

—Photograph by Savannah.

An Unusually Fine Photograph of Clouds Gathering Before a Storm. The Picture Was Taken From a Point Overlooking the Strait.

Canadians Contribute Only $1.15 a Year for Defence

By WILFRID EGGLETON

CANADIANS pay $1.15 each a year for national defence—less than half what they pay for postage stamps. Yet Canada has over 3,000 miles of undefended land boundary, and about as large a stretch of sea coast as any country in the world.

The United Kingdom, with four times the population, spends over thirty times as much on defences. And she's not a country which has gone wild over armaments.

France, for instance, spent nearly twelve thousand million francs last year on armaments and defences. Worked out on the per capita basis, every Frenchman is taxed $18 as against $1.15 for every Canadian. Sixteen times as much, in other words.

United States' Cost

THE United States will spend $792,484,000 on their army, navy and air force this year. This works out to about $6.60 for every man, woman and child in the nation.

There are reports, which refuse to die, that there is "something doing" about Empire defences. The visits of Admirals Tyrwhitt and Keyes, the tour of Sir Maurice Hankey, the visits to Europe of R. B. Bennett and Mackenzie King, the appointment of a new Canadian Minister of National Defences, are coupled with rumors that the forthcoming election will have an "imperial defence" angle. Official denials are forthcoming on all these counts. But there is no doubt the world stress on armaments is beginning to focus Canadian attention once more on its existing defences.

Depending on Britain

MOST every Canadian knows that our land, air and sea forces are almost insignificantly small. We have been content to have them so. We do not anticipate any aggression; and as an integral part of the British Commonwealth we have always assumed that if we were attacked, the powerful land, sea and air forces of the United Kingdom would come to our rescue.

In setting forth here the exact particulars of our various forces, I am not giving away valuable secrets to such potential enemies as Canada may conceivably have. They all know a good deal more about them than I do. Their intelligence forces look after that.

On land, Canada has a "useful nucleus." But it is too small to be anything more.

Canada's permanent active militia consists of about 3,000 officers and men.

The non-permanent active militia consists of about 7,000 officers and 45,500 other ranks.

Our "standing army" to use the European phrase, is thus 3,000 and the "reserves" which could be rapidly called out an additional 52,000.

Sea Defences Negligible

THE experience in the last war was that a powerful army could be trained from civilians, but that it takes time. Everyone remembers how many months elapsed before ever the first expeditionary force was able to go into action, in 1914-15.

Our sea defences are little better than a joke.

Canada has four destroyers. Add the tonnage of them altogether and it would about equal that of one of the better tramp steamers. They are first-class boats in their way, but obviously they have their limitations.

Canada has no submarine, nor other craft. We used to have two or three 140-ton mine sweepers, but apparently the economy wave has been too much for them.

Our permanent navy forces consist of eighty-eight officers and 781 ratings—about enough to man one of the larger modern warships.

In addition there is a naval reserve of 184 and a volunteer reserve of seventy officers and 935 ratings.

Our air forces in some respects are our best, partly because Canada is a country where the development of the aeroplane has obvious civilian advantages. But even here the actual fighting strength is small.

The total number of sea and land planes, including transports, photographic and all other, now listed, is 156. Only a small portion of these are modern fighting aeroplanes. Some of the others could be converted into such, but not many.

The air force boasts 103 officers and about 600 men.

All branches of defence have been subjected to the "economy axe." In 1930 we were spending nearly twice as much on these services as we are now.

Make Little Ammunition

CANADA'S production of ammunition and war supplies is also on a very low level. The Dominion arsenal at Quebec produces munitions for the Government, but it is confined to the production of supplies needed for training. No stores suitable for war are being accumulated. For instance, in the latest report, about 2,000 4.5" howitzer shells loaded with high explosive and 3,000 rounds of shrapnel constituted the whole year's production. Enough to last only a few minutes under conditions of modern warfare. The number of .303" cartridges made in the year would give every member of the non-permanent forces a couple of bellyful, and that is all.

Canada has no armored tanks, nor is she, contrary to rumors, making a lot of them. She has a few Carden-Loyd carriers, which hold two machine gunners. That is all, I was assured by the authorities.

Also she has some mechanized artillery, the usual horses being replaced by caterpillar tractors.

Poison gas? Of course that's barred by international agreement. Spies? Well, of course, every army has "intelligence services." But you can tell by the total spent by the department in a year there isn't much loophole for every expenditure along those lines.

The fact is, you can't expect very much for $1.15 a year. The Minister of National Defence is probably getting as much defence for his money as could be expected.

Plans Regular Service

FRANCE will soon operate a fleet of five specially-built machines on the South Atlantic air mail service.

According to the Director General of Air France, M. Allegro, the new service between France and South America should begin in the Spring, when two machines already ordered will be completed and the present fleet of three overhauled.

In addition to the regular South Atlantic service Air France has drawn up an aeroplane building programme for the European routes.

Ether-Drinking Habit Growing in Poland

AN extensive campaign against smugglers of ether is being conducted by the police of Upper Silesia, where the authorities are alarmed by the growth of the habit of drinking ether.

Entire villages are in the grip of the habit, which is undermining the health of the younger members of the population. One typical case was that of Czycowice, in the Rymik District, where the young villagers congregated at a small hotel for dancing and drinking.

The favorite drink here is a glass of lemonade to which is added a generous dose of ether. Two or three glasses produce a drunken stupor. In several cases blindness or paralysis has followed a course of ether drinking.

France Takes Drastic Precautions to Keep Gold Hoard Intact

THE great hoard of gold in the vaults of the Bank of France now totalling 82,314,313,000 francs (about £1,070,854,000 at present rates) is to be distributed over France.

Secretly, and under strong guard, quantities of gold ingots are being sent to the provincial branches of the bank. Officials explain that the "movement is purely routine," saying that the provincial branches send old gold pieces to Paris, where they are smelted into ingots and sent back to the provinces.

The hoard of gold, however, has reached such proportions that anxiety must arise regarding its safety. It is increasing each week, and will probably soon surpass the record total held in December, 1932.

Yet the underground vaults in which the gold is are so formidable that anxiety for its safety seems needless. The figures almost seem unreal to the average person, but to the few privileged bank officials who may visit the vaults the gold is an actual store of precious metal, the largest ever stored in one spot in the world.

Barrels of Gold

BESIDES the ingots of solid gold, there are boxes of English sovereigns, barrels of United States twenty-dollar gold pieces, and the new French 100-franc gold pieces, which the average Frenchman has never even seen, and which are not put into circulation.

All these, with the stock of silver bars and coin, are housed in a great structure underneath the Bank of France. This "Aladdin's Cave" is really an underground steel and concrete fortress, with walls twenty feet thick enclosing a floor space of twenty acres.

Officials declare that it is not only the safest of all safe deposit vaults. It is proof against the heaviest artillery fire or the largest aerial bombs. It is also proof against fire, water, vermin or the cracksman.

A lift, accommodating only one man, and a tiny staircase leading from the third subbasement of the bank form the only entrance leading to the door of the vault, and this door weighs eight and one-half tons.

A huge underground lake lies above the bedrock from which the vault has been carved out. An underground stream was dammed to make this lake. Work in constructing the vault began in 1925 and employed 1,200 men.

Precautions Elaborate

PRECAUTIONS against unauthorized entry are most elaborate. There is a revolving steel turret at the entrance which allows only one man to pass through. Poison gas and steam can be injected into the vaults to thwart thieves, while there are traps which would drop the intruder into water and other devices making for safety.

The great underground vault is centrally heated by steam, and electrically lighted. There are kitchens, so that 1,000 men could be maintained on guard if war or civil commotion ever isolated the bank.

France, by virtue of her gold hoard, has the most heavily-backed paper currency in the world. The proportion of gold to notes in circulation is the record one of 80.83 per cent.

Austrian Monks Are Now Selling Art Treasures to Raise Finances

SEVERAL famous Austrian monastries, hard-hit by the agricultural depression, and being unable to sell their landed properties, are to part with their art treasures.

Recently, the Benedictine Abbey known as "Schottenstift," so called because it was founded in Vienna by Scottish and Irish monks in the twelfth century, was forced to sell "The Crucifixion," painted by Lukas Cranach the Elder in 1500. It is now in the Vienna Museum.

Many of the monastries borrowed money to tide them over the depression, but the depression has continued so long that they must raise money to carry on their work and numerous charitable institutions associated with the monastries.

The Benedictine Abbey in Styria, owns huge forests, which are entailed, but large sums have been borrowed to keep the 1,000 persons dependent on the activities of the monastery. The only way out is to export some of the ancient books and manuscripts.

Early Printed Bibles

AMONG the 120 examples which are to be sent for auction are rare copies of early printed Bibles and other works printed before 1500 A.D. The manuscripts include a magnificent illuminated Gospel, dating from the thirteenth century. This is expected to fetch at least 150,000 Austrian schillings, about $30,000, towards wiping out the debt of ten times that amount which the monastery has incurred.

The library of the monastery contains 100,000 volumes and 1,100 manuscripts, gathered since the eleventh century. The two most valued treasurers—the unique Admont Bible, printed in 1472, and "Theuerdank," a medieval romance, printed on parchment—are to remain in the possession of the monks.

Another monastery, that of St. Lambrecht in the Tyrol has been refused permission to sell altar pieces and rare Gothic confessionals.

Talked in His Sleep

A SINGULAR case of a man who was arrested for talking in his sleep is reported from Lienz, in Eastern Tirol.

The man fell asleep from fatigue while seated in a publichouse and was heard to say that he had persuaded a friend to set his house on fire in order to collect the insurance money, and how he for his part had promised to murder his friend's wife, for whom the friend wished to be rid. The plan was so convincingly told that the police arrested both the sleeper and his friend.

CHARTING THE CHANNELS

(Continued From Page 1)

two hundred feet and returned to the boat very proud of their performance. For a few days after that they went out and came back for meals; but the call of the wild proved too compelling at last, or probably the provisions supplied by the Government just didn't suit the diet of healthy gulls, and one day they went away to return no more.

Lassooed a Bear

AMBITION sometimes overlaps itself, and that is what undoubtedly happened when two of the Pender's crew became imbued with the brilliant idea of making a pet of a four-year-old black bear. Bruin happened to be taking a shortcut across an inlet, and he was swimming about three hundred yards from shore when he was spotted from the surveyors' launch, which had a dory in tow, occupied by two of the aforesaid crew. As the launch turned towards him they got ropes ready, and after some well-intentioned throws managed to drop one over the bear's head. They had him lassooed, and to make sure he wouldn't get away they fastened the dory end of the line to one of the seats. Then they tried to haul Mr. Bruin towards the boat. They would pull him a little way, but the idea wasn't just to his liking, and he would try to get away. Seeing it was no use at last, he probably conceived an idea of his own and thought it might prove an adventure to see what the inside of a dory looked like; so all of a sudden he appeared to be willing to be led to the side of the dory. The occupants of the dory were congratulating themselves on getting the bear close aboard, and, with pardonable pride, probably pictured themselves arriving alongside the houseboat in triumph with the monarch of the Island forests a captive. They were about to signal the launch to proceed, when Bruin placed one of his heavy fore legs over the gunwhale of the dory and started to clamber aboard, which, so eyewitnesses tell it, was the cue for the boys who had roped him so cleverly to leave the dory informally. Fortunately, the dory was alongside the launch, or they would likely have indulged in an impromptu bath.

Needless to state, the towing line was rapidly extended; and as the day's work had not been completed the dory was towed to a little bay, and an anchor, fastened to the tow line, was thrown overboard. At intervals, as the launch was sounding in the vicinity, the bear was seen to go overboard and try to swim ashore, but the line holding only too well, it would return again to the dory. Towards evening, the dory and its occupant were picked up and the return to the Pender commenced. The problem then was to get him aboard the houseboat. The boys managed to lassoo him about his two fore legs, and with the rope about his neck the feat was accomplished, when he proved to be rather untractable. As the lines were kept short, his scope was limited.

Then someone thought of things a bear likes and a tin of jam was brought. This jam apparently was a soother of bear temper, and visions of a protracted and friendly association began to be indulged in by the men and boys on the Pender; but alas, it was only while jam was forthcoming that he showed any disposition to reciprocate compatibility. He managed to wangle four tins of jam from the stores of the Pender before his would-be keepers got wise and figured the bear might understand something about human nature and was playing them for the sweet stuff. So there probably was disgust on both sides when darkness intervened and drew its shades over houseboat, bear and hydrographers.

Reversal of Thought

IN the morning there was a complete reversal of thought aboard the Pender, on the part of the members of the lassoo party, as well as on the part of Bruin. It was decided that the bear was too strenuous in the role of pet, and might prove too great a strain on the jam shelf. On the other hand, or maybe it should be paw, Bruin had evidently concluded during the night that he might do worse than stick around the houseboat for awhile. The jam had tasted pretty good, there was no doubt about that; so when the time arrived when the surveyors had decided the final parting should take place, the bear objected. He wouldn't go overboard quietly; and at last when they had managed to get him in the water, it was an angry bear that tried to get board again, his appetite evidently sharpened by the early morning exercise, an appetite which might require something more substantial than jam to appease, and might even include a mouthful or two of surveyor or sailorman if he could get near enough. The sides of the Pender were just a little bit too high for him, though, and at last he struck out for the shore, trailing three stout lines behind. From the boat they watched him until he reached the beach and vanished in the bush bordering it. All were more or less satisfied with their brief acquaintance with Bruin.

Silent Zones Are Safer

THE ban on hooting in Rome at night has resulted in a substantial decline in the number of road accidents. Before the "silence zones" order came into effect there were twenty-six night road accidents in twelve days. In the twelve days after the application of the ban on hooters, the number of accidents was only eighteen.

10,000 Nazis Enrolled

Ten thousand members of the Nazi Party have so far been enrolled in the Prussian State Police, according to the German Police Commissioner, Herry Kurt Daluege. These Nazis, he said, have taken the places of the "undesirable elements" who have been eliminated from the force during an extensive "purge."

Finishing New Zeppelin

UNDETERRED by disasters to rigid dirigibles in other parts of the world, Germany is rapidly going ahead with the completion of the LX-129, the world's largest airship, and hopes to have it in the air next May.

Test trips will be made for two months once the machine is launched, and then a flight across the Atlantic will be made.

Has First Policewoman

THE first job of Paris' first policewoman was distribution of 35,000 layettes for the babies of the unemployed. The layettes were a gift from the city.

The policewoman is Mlle. Jeanne Veniel, and her title is "Social Assistant." She is to be tried out for three months, after which the authorities will decide whether to recruit more women and make the force permanent.

A Page For CHILDREN

Story of St. Valentine's Day

By C. L. HANNAN

ONLY two streets in the little town of Landry had any stores, and James Deering was the proud possessor of "The Book Shop," as he called it. He sold everything in the paper line, all school supplies, etc. And as each different season came round one window was always filled with cards appropriate to the occasion.

Sophie Benson, aged 19, was the stenographer and general help in the store.

It was four days before Valentine Day, and one window was gay with valentines of every description. Sophie had sold a number in the last few days, and had quite an amusing time, for some of the young buyers were very self-conscious, thinking she would know for whom they were buying the cards.

"Miss Benson," called James Deering. "Here is a package of valentines come by this afternoon's mail. They should have been here three days ago, very tiresome to have them so late, what do you think, shall we keep them or not?"

"Oh, yes. I sold quite a lot this morning," she replied, "And I expect, when school is over this afternoon, several young people will come in, it's only two o'clock. I shall have a whole hour to put them out before school closes."

So Mr. Deering gave her the package, he very often found that if he left things to her, all turned out well.

She quickly opened the package, and the counter was strewn with valentines, pretty, sentimental and comic. One was by itself in a box, and taking it out she exclaimed: "What a pretty face!"

The head of a girl with laughing blue eyes, and dark curls, a wealth of flowers surrounding the head, and under it were the words: "My Sweetheart."

"I wonder who will get this one," said Sophie to herself, "I wish someone would send it to me."

By three o'clock she had them all arranged in the window, and the pretty girls face she left it in its box with the lid off, and placed it in the centre of the window.

Very soon the children came along on their way home from school, and they nearly all stopped and looked at the valentines. Some of them entered the store and made purchases. Several asked the price of the one in the centre, but on hearing it was twenty-five cents turned to cheaper ones. By a quarter to six more than half of the cards were sold, and Sophie said to herself, "And nobody has bought the best one, what a pity."

And at that moment the door opened and in came a tall boy of about seventeen. Sophie didn't know his name, but guessed he came from the school about two miles from the town.

"How much is the valentine in the centre of the window, please?" asked Jack Horley.

"It's twenty-five cents," replied Sophie.

"Thanks, I'll take it," and soon it was in his pocket, and off he went.

"I wonder who is going to get it," said Sophie.

Jack Horley gazed at it when he got back into his room in school.

"Yes," he said, "you are very like pretty Maisie Dormer, so away you go to her, but she won't know who it's from. I've only spoken to her once."

Next morning at breakfast Maisie Dormer was puzzling over this particular valentine, for she hadn't the slightest idea who it had come from. She got several others, and found it fairly easy to guess who had sent them. And the pretty valentine was longing to tell her, but knew no human being could understand the language of the valentines.

For several weeks Maisie tried to find out who had sent it, but without any success, so finally she put it away in a drawer.

EIGHT years passed, Jock Horley and his pretty young wife, Maisie, were at the breakfast table. "Do you know it's Valentine Day?" he asked.

"Why of course," she replied, "but now that I have been married nearly a year, I don't expect anyone to send them to me, are you expecting some?"

"That's the postman at the front now," said Jack jumping up and going to the door.

Rather self-consciously he handed Maisie some letters, and a small flat box. She eagerly opened it, and there, gazing at her, was the same pretty face on the valentine she had received eight years ago, but the words were altered. "To Maisie, still my sweetheart."

"Why Jack! And I never knew till now who sent it to me all those years ago. But how did you get it?"

"Last week," said Jack, "you asked me to find your brother's address which was in your desk, and I came across the valentine, so thought I would re-send it to you, and see if you guessed this time."

"And in another eight years," she asked. "What then?"

"I will add a few more words to it again," was his reply.

And the little valentine said to itself: "At last! And now she will always keep me."

A Strange Calling

A MAN died not long ago in New Zealand who spent thirty years of his life on a lonely island watching for the waves to bring him the lumps of ambergris from which a rare and expensive perfume is made. This curious substance comes from the body of a sick sperm whale. It is greyish white in color, with reddish stripes and sometimes black spots. It is worth as much as five dollars an ounce, and lumps have been found that weigh a hundred pounds.

When Adam Adamson, a sailor from the Shetland Islands left his ship for the last time he made his home on Stewart Island and watched for the treasure. The waves brought him enough for his simple wants and gave him something to look for and think about.

Isn't it curious that one of the loveliest of a lady's ornaments, the pearl, and the rarest of her perfumes, should come from the injuries of sea creatures?

A Plea for the Children

IN Victoria children seldom come to our doors asking for bread. Nor do we see ragged, barefooted little ones on the streets begging. That is not because there are no poor children in Victoria but because kind-hearted people who have more than they need have taken care that children shall be clothed and fed and sheltered.

All you who read this have homes. Fathers and mothers care for you in many ways that some of you are too young to understand. Indeed, the longer you live the more you will feel how much the love and care of your fathers and mothers meant to you.

But there are little boys and girls who, for one reason or another, have no homes. They are not loved or cared for as you are. It would not be good for you to hear or think much about the great loss these boys and girls must suffer.

Now, for a long time, in Canada, a great many people have been taking care that such homeless children are helped to grow up to be good men and women. Sometimes there were no children in a home full of love, or the little ones had been taken away, leaving sorrowful hearts. Into such good homes the children were placed and taken care of. Many stories could be told of the care such boys and girls took of these kind people when they were grown up.

It is a great many years now since it was found out that there were three or four children in our little city who needed the care of a mother and father. As more and more people came to Victoria the number grew and the Children's Aid Society found more work to do.

It is not very long since it was thought better to let each child be cared for by some good woman than for many of them to live together in a home with one mother. So the big family was divided.

The ladies and gentlemen, called "The Children's Aid Society," who have undertaken to bring these children up, or when possible to make their real homes fit for good little boys and girls find they need more money.

They are not asking for a great sum. They know that a great many people in Victoria have already given all they can spare to help others.

Perhaps there are others who will pity the children and give, if it is ever so little, to be spent for them. Among fathers and mothers, uncles and aunts, grandmothers and grandfathers—all who help to make happy homes for their own dear ones there are surely some who can and will aid the children.

Contributions may be sent to the treasurer, of the Children's Aid Society, A. E. Mallett, at Dunn & Bradstreet, Ltd., Pemberton Building, Fort Street.

Helping Idle People To Help Themselves

IT is many months since the Welsh coal mines at Brynmawr closed down, throwing hundreds of men and boys out of work. A number of Quakers, under the leadership of a Mr. Peter Scott, determined to help these poor families. The men were persuaded to turn the ugly slag heaps into a playground for children and grown-ups.

One thing led to another, and tradesmen were soon at work making shoes, repairing houses. The women patched and mended and made garments for themselves and their families. Gardens were cultivated and small plots of land made productive. Chicken houses were built. Now Brynmawr is a busy community with factories and workshops and allotments run by the unemployed themselves to provide them with many of the necessities of life. Mr. Peter Scott and his Quaker friends helped when absolutely necessary with money, and the Government helped by paying the unemployment insurance. But all the work was done by the people themselves.

At Mülholland, near what was the large and prosperous manufacturing town of Wigan, a similar experiment has lately been undertaken. This time Mr. Scott is being backed by a generous nobleman, Lord Nuffield, who has given £30,000 to extend the scheme. This will give each of the 500 people cared for about a hundred dollars to start work.

Those who commenced last March, The Children's Newspaper reports: "have already been able to change their diet from tinned milk and meatless days to fresh milk from their own cow and pork from their own pigs. Poultry supplies them with eggs and more meat, while vegetables are grown in plenty.

"Such a small community, even swollen to 500, cannot hope to be entirely self-supporting. The materials for clothes and boots must be bought, and much else besides; but this self-help will not bar them from part, or if necessary all, of the State assistance due to them as unemployed."

Better still, they have kept their self-respect and avoided the ills to mind and body that idleness brings. It is not hoped that unemployment will be cured or a dying industry revived. What is aimed at is the saving of the workers.

Black Ones and White Ones

Children's eyes glowed with admiration at the recent doll exhibition in Los Angeles, when something like 300 dolls were shown. The photograph above shows some of the "dollies of other lands." There was a big variety, from Queen Victoria dolls to Mickey Mouse, and about one-fourth of total entries were made by boys.

BIRD COMPETITION—Birds Seen This Year

YOUR Editor is very glad to publish the letters about birds seen in January. It was hoped more would have been sent in from different places. There are still nearly two months in which to compete for the prizes.

The competition, which will close on March 31, is open to all children who have not entered High School. The essay must be the work of the writer and must be written on one side of the paper only. Any competitor may write as many letters as he or she chooses. Address:

Bird Competition,
Page for Children,
Daily Colonist,
Victoria, B.C.

There will be three prizes. Three dollars for the best descriptions, two dollars for the second, and one dollar for the third. Descriptions must not be copied from a book.

A Bird Student.

Dear Editor,—I would very much like my description put in the Children's Page. I like Nature very much, especially the study of birds. When I grow up I would like to be a naturalist. I read the Children's Page every day. It is a great hobby to go out into the woods on week-ends, especially in Spring, to study birds, their eggs, nests and habits. In the Winter holidays I went into the woods and meadows to look for abandoned birds' and woodpeckers' nests and to see what they were made of. Sparrows' nests are made of feathers, horsehair, string, branches and other scraps. The description of other birds will be in the stories.

Sometimes I walk along meadows, and grouse, quail and pheasants fly out of the grass and bushes. It is wonderful how these birds can glide. Nature is a great subject.

Sparrows

When I awoke on Christmas morning, I was surprised to see snow on the ground, as it was the first snow in the year. There were about a dozen sparrows looking for food in my yard. It is so hard for birds to find food on the snow. I fed the little hungry snow sparrows some bread and wheat. I did that every cold morning. Ever since sparrows have come to my place for food. The sparrow is an interesting bird to study. Sparrows build their nests in hedges, low bushes, vines, and sometimes under eaves of houses. Their nests are made of horsehair, string, leaves, feathers and branches. Their food is insects, seeds, grass, berries and other starchy foods. The sparrow has a very pleasing and musical song. Their relatives are found West of the Rocky Mountains. There are over fourteen kinds of sparrows.

Brown Creeper

The Brown Creeper is a quick, creepy little bird. In the forest by my place I nearly caught a creeper in my cap. It climbs a tree and looks very carefully for insects everywhere. The brown creeper is an industrious creature. His long, slender, curved bill makes it possible for the creeper to take the insects out from the crevices in the bark. It is a brown-colored bird and matches with its surroundings and the trees in which it makes its home. The food of the creeper is insects: its nest behind the loose bark of a dead tree or stump. The nest is made of twigs, moss and bark. The eggs are white, speckled with reddish brown. The brown creeper is very tame. It winters throughout the United States and Northern Canada.

Other birds that I have seen in the new year are American coot, seagull, pelican, a few late robins and some common ducks.

Yours truly,
GEORGE RICHARDSON, Age 13,
Grade 7B, Mackenzie Avenue School.
Seven Oaks P.O., Saanich, B.C., January 31 1935.

Feeding the Birds

For two weeks we have had so much snow and frost that the poor little birds could not find a thing to eat. So my mother put bread and crumbs and rolled oats and some bird seed out on our front veranda, and the birds came in big bunches to eat it, and it didn't take them long to clean it up. Such a lot of birds. Snow birds with their pretty white fronts. Sparrows came the most. Also a little brown bird about the size of a big nut, that could climb up bare walls and look for bugs. Some pretty birds like a robin, but with black heads and backs. They had white vests with rusty red sides, their tails stuck right up. I also saw three big birds about the size of a quail, with brown backs and tails and the top of their heads. The throat and breast were gold, and each had a brown collar and gold bars on their wings and tails. One had a lame leg and could only walk on one leg. Their legs were bright yellow, like a chicken.

We had one seagull that came every morning to be fed. He sure could gobble up the bread till his neck stuck out in a big lump.

We had lots of fun watching all the different birds. Now that the snow has gone we don't see them so close, but if we have any more snow I will feed them again.

KENNETH KIDD, Age 7,
Bamberton School, Grade 2.

Well done, Kenneth!

A Good World

A SHORT time ago General Smuts was made rector of Saint Andrew's University in Scotland. Many great men have been given that honor, but perhaps none deserved it more than this South African soldier and statesman. Our little readers may stop at the title, but all who are older should read the speech to these Scottish youths. There are not many who do not need its message. General Smuts said:

"We console ourselves with the truism that we are living in most interesting times, but the hard truth is that they are the most anxious and critical times which mankind has faced for many centuries.

"Speaking here today to you, the young people of this university, an old, hard-bitten campaigner like myself might be asked how I view the prospect before us, what message I have from my own experience, as one who has gone through the immense experience of our generation, to those who now stand on the threshold of this new world.

"My fundamental impression of life I can give you in words which most of you know from your childhood. They occur on the first page of the greatest book in the world. They come from the youth of the world, and today in its maturity they are truer than ever. The world is good.

"We need not approve of all the items in it, nor of all the individuals in it; but the world itself, which is more than its parts or individuals, which has a soul, a spirit, a fundamental relation to each of us deeper than all other relations, is a friendly world. It has borne us; it has carried us onward; it has humanized us and guided our faltering footsteps throughout the long and slow advance; it has endowed us with strength and courage. It has proved a real value of soul-making and created for us visions, dreams, ideals which are still further moulding us on eternal lines. It is full of tangles, of ups and downs. There is always enough to bite on, to sharpen wits on, to test our courage and manhood. It is indeed a world built for heroism, but also for beauty, tenderness, mercy.

"There is nothing in the nature of things which is alien to what is best in us. There is no malign fatalism which makes fools of us in our dark striving toward the good. On the contrary, what is highest in us is deepest in the nature of things, and as virtue is its own reward so life carries its own sanctions and the guarantee of its own highest fulfilments and perfections. That is my ultimate Credo; and it is not founded on hearsay, but on my first-hand experience in that cross-section of the world which I have lived through. This is no doubt a slender basis of fact for so large a conclusion, but the final convictions are not inductions from experience, but insights into it. I remain at heart an optimist."

Scampy and the Wishing Ring

ENID COLE (GURNEY)
(Continued)

LITTLE Scampy looked around his new home. What a nice big comfy nest, and what a large store of nuts! All waiting for him! "This is nice," he thought, "all I have to do is play all day long and do just as I please!" But the woods were so quiet! He listened carefully, not another sound besides the loud pit-a-pat of his heart! He soon found that it wasn't any fun to play "steal-the-nut" alone, and he couldn't play any of the games he had played with his brothers, and it was silly to laugh and chatter loudly to oneself! Besides, his voice echoed all through the forest and only made him lonely and afraid! Mr. Sun went down, and later Lady Moon glided out over the tree tops, some of the little wood creatures came out to play, but when they saw Scampy they ran swiftly away! Father Squirrel had done his work well!

Scampy crept into his little home. He found that he wasn't hungry, he didn't want supper, he just wanted to go home! He began to whimper and finally cried himself to sleep.

The next day it rained, and the forest was cold and dark, so Scampy Squirrel stayed in his nest. He thought of his mother and brothers and sisters, and of all the jolly times they had had on rainy days! Oh, how he longed to go home! Late that night old Mr. Owl peeped in at him. "Oh, you are a nice, fat little squirrel, just the size I like to eat! Whooooo!"

"Oh, Mr. Owl, don't eat me, and I promise I will never be a naughty squirrel again!" But Mr. Owl only blinked his big round eyes in such a scarey way!

Once more Scampy dropped off to sleep.

When he opened his eyes next morning he felt better, he had slept so soundly! Mr. Owl had gone, and now Mr. Sun was smiling broadly. The woods looked so cheerful and inviting! Scampy chattered as he washed himself, a surprising thing, for at home he was always scolded for not wanting to wash himself and grumbling when he did so! After his breakfast he thought he would have a look around the new home, when suddenly he saw something on the ground below the tree. "How pretty," he thought, as he looked at it, shining there in the sunlight. A piece of bright glass, and how Scampy liked bright things! He picked it up and raced back to his nest, where he carefully hid it away under the nuts. Just as he was coming down again, he heard, far off in the woods, such shouting and singing that made his heart thump and his little body quiver! Off he went to explore! He followed the sounds, and had gone a long way from home when suddenly he came to an opening in the woods, and there was Big Pond! He was just in time to hear Elf Pickle say: "Hear ye! Hear ye, all ye Tiny Folk, this is Kippy Elf's birthday, let's make it a party! Hurray!"

Scampy was delighted. He had been so lonely, and at last here was all the company one could wish for! He made himself right at home, darted around, made friends, and was soon invited by Squeaky Squirrel to join the party! What a happy time he had—playing "steal-the-nut," racing across the ground, scrambling over the logs, laughing and chattering! He had just come down the tree where the elves were diving from the branch into the water when he saw something bright and shiny on the ground. He picked it up—a tiny gold ring, with a little red stone—Kippy Elf's Wishing Ring!

"Oh, look, Squeaky, isn't this pretty! See how it shines!" Squeaky looked, and decided that he wanted the ring, too. They began to quarrel, but Scampy finally darted away from Squeaky and sped home, where he put the ring safely away with the piece of glass. He thought it was too late to return to the party, besides, he was a bit afraid of Squeaky's temper and his sharp little teeth! So once again he spent a lonely night in his new home.

The next day Father Squirrel came to pay Scampy a visit, and found him so sorry, and so willing to be good, that he decided to take him home, and away they went, leaving the little Wishing Ring hidden deep in the forest!

(To Be Continued)

Gutenberg's Press Goes Home

THE precious Gutenberg press and workshop which were loaned by the Gutenberg Society of Mainz to the International Exposition at Chicago are about to return to their museum.

As everyone knows that it was Johannes Gutenberg of Mainz who invented the first movable type press in 1448, millions of people crowded about this display during the fair.

Of course the few remaining works printed on the original press of Gutenberg are enormously expensive today. Copies of the famous Latin Bible printed on it from 1450 to 1455 have a value of about £100,000.

As a result of twenty-five years of deep study and tireless effort, outstanding members of the Gutenberg Society and other authorities constructed a complete reproduction of Gutenberg's workshop, and this entire exhibit was on display at the Century of Progress Fair. It is built on such a practical basis that facsimile pages of the first page of the Bible, the Sermon on the Mount, and other works printed by Gutenberg were set and printed before the visitors' very eyes from type such as Gutenberg used.

Crowds constantly gathered about the quaint mediaeval print shop to watch the workers, in the costume of Gutenberg's day, laboriously printing the pages on the old hand press, and pages were sold before they had dried on the line or been illuminated by the young artist employed to do this work.

Now the shop and press will go back to their home after having been seen by several million Americans, who would never have had an opportunity of seeing them had they not come to the fair.—Children's Newspaper.

Junior Ministers

IN the great city of London as in most cities, large and small, people are being killed and maimed by motor cars and trucks. The British Government has appointed a Minister of Transport with the odd name of Mr. Hore-Belisha.

The Minister has tried many ways of controlling the traffic. He has been abused and ridiculed, but he does not mind if only he can prevent accidents. One of his latest plans is to enlist the help of the children. Of course, some of the things he says to English boys and girls do not suit children here. But, on the whole, they can learn much from his broadcast. Here it is:

"I want you to do something for me. I want you to teach your parents to be as careful on the road as you are yourselves.

"You know, of course, that it is wise to look before you leap—that is, to see if there is any traffic approaching before leaving the pavement. If you do not look you may be run over, which would be letting me down, because you would no longer be able to do what I am asking you.

"Why do you think I have put the beacons up? In order to remind you of what I am now telling you—that is, to be careful. Never cross a road except where there is a beacon, or a traffic light, or a policeman. Tell your mother and father to do the same, for if there is anything worse than being killed yourself it is to have your mother or father killed. Now, as all drivers are required by law to slow down in order to give you a safe passage over the crossings, you will see at once that very few people would be killed if everyone made a point of crossing at the crossings and nowhere else. So henceforward you are all to consider yourselves as Junior Ministers of Transport, working with me to save life by exercising care and courtesy.

Puzzle Corner

A Deal in Cameras

A shopkeeper bought a number of cameras for which he paid £12 10s. He began to sell them at a price which showed a profit of half-a-crown each. When he had five cameras left he had received back all the money he originally spent on them.

How many did he buy and what did he charge for them?

Riddle in Rhyme

My first is in river, but not in stream,
My second's in milk but not in cream,
My third is in clever but not in wise,
My fourth is in tumble but not in rise,
My fifth is in stove-pipe but not in heat,
My sixth is in sugar but not in sweet,
My seventh's in play but not in tip,
My whole is a very famous old ship.

A Charade

My first transposed, with wretched skill
Its web perfidious weaves in vain;
Firm as a rock, secure from ill,
O truth, thou art my second still,
And ever will remain.
If business press or duty call,
Oh, ne'er attempt to find my whole;
But when you've no more work to do,
All duties well performed, may you
Both find it and enjoy it too.

Mixing the Colors

Shuffle the letters of the following words in a certain order and you will find the names of six colors.

LOW ELY	ROAM ON
AN OGRE	GATEMAN
TO LEVI	HEW IT

Answers to Last Week's Puzzles

Father and Son—In 4½ years time John Smith will be 49½ and his son 16½ years old.

History Charade—South Sea Bubble.

Mistakes—1. If his brother had a cousin the writer must have had one. 2. Conkers are found on chestnut, not oak trees. 3. Acorns grow on oaks. 4. Dahlias are flowers, and 5. Auckland is in New Zealand.

Riddle in Rhyme—August.

Land's End to John o' Groat's

FROM John o' Groat's to Land's End is the longest distance one can travel in Great Britain. Land's End is in Cornwall in the southwestern corner of England, and John o' Groat's is on the northeastern extremity of the mainland of Scotland. The house more than 400 years ago stood on a piece of land at the mouth of the Pentland Firth. A green hillock is still to be seen on that spot. The distance between Land's End and John o' Groat's is 945 miles. A man last Summer rode the whole way on his mare Queenie in thirty-six days.

John Grot, Groot or Groat was a Hollander who settled on this corner of Caithness in 1496. In 1741 a descendant sold his land, but there are Groats living near still.

It is supposed that John o' Groat's was built as a house of entertainment for travelers crossing by ferry from the Orkney Islands

Suburb and Country

AGRICULTURE IS A FIRST PRINCIPLE: ON IT RESTS THE LIFE AND HAPPINESS OF MANKIND—Julian A. Dimock

THE COST OF PRODUCTION

By E. M. STRAIGHT
Supt., Dominion Experimental Station, Saanichton

FROM our correspondence we infer that many people are interested in the cost of production of various crops. This phase of our work receives considerable attention at the Experimental Station. Many factors enter into cost figures, little thought of by operators of farms. Not only the cost, but how these figures are arrived at continue to interest many people, especially those interested in the economics of the subject. Some of us are hoping that some day farm products will sell at a price based on cost of production, plus a profit to the farm operator, the system in vogue in the sale of other types of merchandise.

The cost of production is usually figured on the basis of one acre for each crop in question.

Rent of Land

THE term "rent" does not necessarily mean what one paid in cash for the use of the land, but the "economic rent," as used in the literature of the subject. This amount is obtained by multiplying the value of the land by the current rate of interest as obtained on first mortgage. To this amount should be added the amount per acre of the taxes, though this item may scarcely be termed rent in its true sense.

Manure

ONLY the cost of applying the manure to the land, in so far as stable manure is concerned, should be charged. The excessive prices charged for manure in British Columbia should end. In a four-year rotation it is evident that the residual effect of the manure should be considered, hence its value is distributed as follows: First year, 40 per cent; second year, 30 per cent; third year, 20 per cent; fourth year, 10 per cent.

Manual Labor

THE rate paid for manual labor, whether performed by the owner or the farm laborer should be, and is, charged at the prevailing rate in the locality, and should include all labor until the grain is in the granary, until the hay is stored in the barn, the roots in the cellar or the ensilage in the silo. Though much depends upon the locality, horse labor is charged at a rate per hour, varying from year to year. How to arrive at this figure is a long road with many turnings, and depends, of course, upon what you have to pay for feed, the average length of life of the animal, etc.

Machinery

THREE dollars per acre is charged for the use of machinery in the Maritimes, one dollar on the prairie and two dollars and eighty-five cents in British Columbia. The figures which we may present at some time would indicate that a larger sum might be nearer correct. In British Columbia one-third of all farms are ten acres or less. Taking into account the interest, depreciation and repair charges on the equipment, the cost runs between $2.85 and $3.

As an example as to cost of keeping a horse for a year, the following is submitted:

COST OF KEEPING ONE HORSE FOR ONE YEAR

Cost of horse, $105. Years of service, 12. Average investment $56.70, at 7%	$ 3.97
Depreciation or replacement value, 8.3% of cost	8.76
Feed: Oats, 3 gallons per day for 8 months, 1 gallon per day for 4 months. 105 bushels at 60c	168.10
Hay, 16.5 lbs. per day, 3 tons at $27.25	81.75
	146.85
Harness cost $35. Years of service, 15. Average investment, $18.65. Interest at 7%	$ 1.31
Depreciation or replacement charge, 6.7% of cost	2.34
Repairs, 2% of cost	.70
	4.35
Stabling, 4.9% of total cost	9.70
Shoeing, twice at $2.50	5.00
Labor, manual, 77.4 hours at 20c	15.48
Labor, horse, 7.4 hours at 19c	1.44
Miscellaneous, 1.25% of total cost	2.47
	$198.02

Cost per hour, $198.02, divided by 1,057 working hours, requires 18.7 cents per hour. The cost for 1934 may run as low as 10c.

From the one example given it is apparent that the cost of producing crops is quite involved at best, and dependent upon figures which may, and do, change from time to time.

When one attempts to apply all the information obtained in determining the cost of production for a given crop, we present the following for potatoes:

COST PER ACRE OF PRODUCING POTATOES AT SIDNEY IN 1934

Rent	$ 15.15
Manure	9.00
Seed	22.50
Machinery	2.85
Sacks	16.40
Manual labor	34.81
Horse labor	9.50
	$110.21
Yield per acre marketable	8.42 tons
Yield per acre unmarketable	2.27 tons
Total value of crop per acre	$150.12

Thus it would appear that potatoes, if one is able to grow a crop as indicated, should be a profitable crop to grow. Some crops are not.

Beautiful Farm Home in the Okanagan Valley

It is where trees are the scarcest that they are most appreciated, and under such circumstances their value in beautifying the home becomes most marked. This photograph, by Gus A. Maves, shows the ranch house of J. Stephens at Oyama, in the Okanagan Valley. A like effect can be obtained much more readily on Vancouver Island, and all too few are the homemakers who will take full advantage of natural blessings.

Garden Week by Week

By N. W. F. RANT, F.R.H.S.

IT has been interesting to take note of the damage to plants caused by the recent excessive cold and then the rain on top of it.

There is not the slightest doubt that any plants (we are only speaking of rock and alpine plants now) which have been planted in a good gritty or stony mixture do not heave. If the drainage is perfect, a plant will not heave up, or, in the case of a small plant, heave out from the ground. Even if a good inch or two of either pea gravel or crushed rock has been used on the surface, the plants will not heave.

In all specially-prepared nursery beds for alpines which have six inches or a foot of good drainage material below and then the foot or so of good porous planting mixture, on top of which is the inch or two of fine clean gravel or crushed rock, there has been no damage.

Shallow Roots Damaged

ALPINES or rock plants planted in raised beds of just whatever soil was to hand have suffered badly. Plants such as Draba azoides, armeria caespitosa androsaces and the small matting Dianthus were lying out on the surfaces, some perhaps with the tail ends of their roots trying to hold on.

All shallow-rooting plants will suffer. The dwarf iris have had a hard time trying to hold on to the ground.

The question now will be: "How can we save our plants, or as many as possible?" It is essential that they be put back in the ground. Then again, if we push or plant them back into a wet, sticky soil, it will take them too long to recuperate. In the meantime, another cold spell may come along and undo all our work.

It entails more labor and material, but the safer plan would be to trowel out the hole for the plants and use a really good gritty open mixture in which to plant them. If one loves and values one's plants, no work taken over them is too much.

Woodland plants seem to get through a severe Winter in better shape. The tree roots afford the necessary drainage by absorbing excessive rains quickly. Then again, the soil is usually much more porous. One soon learns that in the Summer time, when plants under trees become dried out very quickly. Our woods are usually not wet woods; in fact, they are invariably the other way.

Preparing for Cold

VICTORIA is not prepared for such weather as we have had recently. It ought to teach us a lesson, but will it. In future let us use a little foresight and make all allowance for excessive cold, and what is more important, excessive wet. Let us say to ourselves: "If a heavy rain should come, where is the water going to gather in the garden and where can I lead it to where it can do no harm?"

"It is an ill wind that blows nobody any good," so let us hope that we may be minus a few insects and bugs this coming season, although we had the bad luck to find a live cutworm on the top of one of our pots of gentiana verna today, while making the rounds of pushing some of the potted plants back into their pots.

The cold has not killed the white maggot. They soon come to the surface again to feed on the crowns of any soft-leaved plants, especially primulas, primroses, androsaces, mossy saxifrages, the small potentillas, etc. If there should come a bit of a dry spell, it would be well to put in a good soil fumigant. Just as soon as any new growth appears, it is readily gobbled up by these troublesome pests.

If they are really bad, the surest and safest way is to lift and wash your plants, thoroughly fumigate the soil, and replant.

American Rock Garden Society

IT is now nine months since the organization of the American Rock Garden Society, and while regional bodies of this society have been formed in nearly every state of the Union, Canada, which has been embraced in it, has been divided into two sections only—East and West.

We are lucky in that we have the Western regional president in Victoria, and none other than our tireless worker, Mr. Alan Morkill. We compliment headquarters on their choice, and we are sure that the objects of the society will be well carried out in such capable hands.

The object of the society is to not only stimulate the cultivation of rock and alpine plants, but to familiarize the members in rock garden construction by issuing the literature necessary and affording such further information from among the more learned members personally. Both amateurs and professionals are eligible, and it is hoped that the former, by becoming members, will be able to avail themselves of these benefits.

Headquarters of the society are in New York, and at present all literature in connection with the society is edited in The Gardeners' Chronicle of the United States. Perhaps eventually, like the Alpine Garden Society of England, this society may be able to publish its own journal.

The initial meeting of the executive of the Western region was held recently and it was decided to call an open meeting in the near future towards further organization.

As a start, the first national exhibition is to be held in Fleischman Park, Cincinnatti, Ohio, on May 16, 17 and 18 next.

It is the opinion of the various agricultural authorities in Canada that the present coarse grain situation in the Dominion appears to indicate that Canadian farmers generally would be well advised to sow a full acreage of oats in 1935.

Store seeds in a cool place if you order them early. They are kept in better condition than in a warm room.

The Hibiscus Is a Showy Plant for the House

By DEAN HALLIDAY

THE Hibiscus is a showy plant which, contrary to first impressions, can be grown as a house plant in the sunny windows of northern homes.

The leaves of the Hibiscus are a glossy, rich green, and are very free of insect pests. The gorgeous flowers are four to five inches across, and come in a wide range of color in both single and double forms. The colors range from deep crimson, through scarlet and pink, many with centres shading to a very deep blackish red. They may also be had in shades of salmon and buff, and the variegated variecolor has a white line through each rich red petal, shading to an almost black throat. The flower is single, with large, wide open blooms.

Being such healthy, husky plants, their wants are few. Merely give them plenty of pot room, in a rich soil that is well supplied with drainage, and an abundance of water in a sunny window. Since they are a tropical plant, they enjoy a warm room, if given plenty of water and a frequent "bath" to keep the foliage free of dust.

Progressive Development of Canadian Grains

THE continuous success of Canadian farmers in international and world grain shows calls attention to the fact that among the various factors contributing to Canada's distinction as an agricultural country is the availability of many varieties of cereal grains of outstanding worth. It was not always so. For 270 years following the landing of Louis Hebert, Canada's first farmer, in 1617, the varieties available were largely imported and however well adapted they may have been to the soil of their native countries, it became evident that if Canada's newly opened wheat belt was ever to attain a position of prominence it must have a variety of wheat capable of maturing earlier than Red Fife which was then commonly grown.

Indeed, this imperative need was one of the leading reasons for the establishment of the Dominion Experimental Farms in 1886. How well they have discharged their high duties in originating, among other things, the renowned varieties of grain now grown in Canada is an epic in the realms of scientific achievement.

Today the Canadian farmer has the choice of outstanding varieties of Spring wheat, Fall wheat, oats and barley, while at the same time the Dominion Experimental Farms still pursue their important role which is of incalculable value to the Dominion.

There are promising new varieties now under test, such as rust-resistant wheats and oats, as well as certain barleys, possessing characteristics of immense practical importance, giving every indication of being destined to be included in the near future among the now famous varieties of the Dominion of Canada.

Judging from the large demand for poultry marked by the official grades, it is apparent that Canadians are becoming familiar with those grades. More tagged poultry was displayed and sold on grade during the recent holiday season than in any year since grade tagging was introduced.

Sow Flower Seeds Early in Flats to Lengthen Season of Blooms

THE earlier the seeds of annuals which are to furnish the main Summer display can be started, the earlier they will begin to bloom and the longer will be their season of beauty. Get seed boxes ready by easy stages, picking them up in convenient depths and sizes as they can be found and then when planting time comes along in March, which skids along almost before you know it, everything will be ready for the Spring seed sowing bee.

Get in clods of frozen earth from the garden to thaw and dry out to fill the seed boxes. After the soil has thawed and dried, bake it in a hot oven to kill weed seeds and insects that may be lurking in the soil. Stow it away and mix with a little pulverized sheep manure and have it ready to sift into the seed boxes when the time comes.

These are details usually left until the last minute, but their preparation early in the season will go a long way towards making the

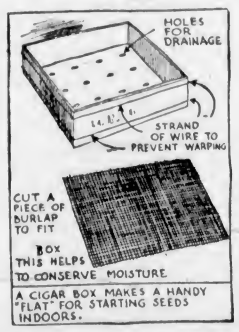

A CIGAR BOX MAKES A HANDY "FLAT" FOR STARTING SEEDS INDOORS.

raising of plans from seeds a success and will do away with the usual delays. If the soil is prepared and sifted and set away, it is a short job to get the seeds planted.

Be on the lookout for panes of glass to cover the seed boxes and pick up a bundle of pot labels to mark the rows when you think of it. Some of the finest small gardens are made each year from annuals started indoors in seed boxes in a sunny window.

Frozen Fruits Gaining

TRIAL packs of frozen fruits and vegetables have been received by the public with increasing favor and their movement is increasing. The frozen pack of strawberries and raspberries amounted to from 40,000 to 50,000 pounds in 1934 compared with 6,000 pounds in 1933. In 1935, the output is expected to exceed 100,000 pounds. In addition to small fruits, such vegetables as spinach, asparagus and peas, have been successfully treated. This process will extend the season of Canadian fruits and vegetables, and it is probable that the frozen product may compete with and displace a part of the imports of fresh products. There is an increasing interest being taken in frozen fruits by large institutions, such as hospitals which can freeze their own supplies and hold them for use.

Begin collecting stakes for the garden. There will never be enough of them when you want them

Dwarfing Dracaenas That Have Become Too Tall

DRACAENAS that have been kept as house plants for several years invariably become too tall, and what to do with them is a problem.

It is possible to make dwarf plants of them by air layering the tops. To accomplish this, cut the fleshy stem with an upward stroke of the knife through one of the joints. The cut should only go half way through the stem, and should be two or three inches in length. Insert a match in the lower part of the cut to keep it open. Wrap the stem at the cut place with a liberal amount of moss. Keep the moss moist at all times, and within a few weeks white roots should come through. The rooted top is then ready for potting. Many persons leave the moss on the stem at the time of potting, so as not to disturb the roots and to insure ample mositure.

Many plants may be made from one Dracaena by cutting the entire stem into two or four-inch lengths. Lay them in a box of sand or peat moss, barely covering them. Keep the material moist at all times. Since these sections of stem will send up shoots quickly if they are kept at a temperature of about 80 degrees, the box of cuttings may be kept on a radiator cover.

B.C. Government-Owned Cows Produce Well

ANOTHER high record Holstein cow in the herd owned by the Tranquille Sanatorium Farm, Tranquille, B.C., has just been discovered through testing in the Record of Performance. This mature cow, Excellency Hengervold Echo, bred by Dr. W. G. Ballard, Davidson, Sask., in her last year's production work of 365 days gave 26,410 pounds milk containing 1,077.50 pounds butter. She milked up to 2,799 pounds in a month, and in each of six other months gave well over a ton, with a top of 2,627 pounds. This cow was sired by Highland Sylvia Boy.

Another 20,000-pound record has just been created by the herd of Holstein cattle owned by the Tranquille Sanatorium Farm. According to a certificate which has just been issued by the Department of Agriculture at Ottawa, Alexandra Ormsby Rose, a member of the herd, in her last lactation period of 365 days gave 20,809 pounds milk containing 875 pounds butter. This cow produced up to 2,510 pounds milk in a month, and in each of three other months gave well over a ton.

New Fruit Commissioner

LIEUT.-COL. Roy L. Wheeler, O.B.E., V.D., has been appointed Fruit Commissioner of the Dominion Department of Agriculture to fill the vacancy made by the death of Commissioner G. E. McIntosh in August, 1934. Since 1922 Colonel Wheeler has been Fruit Transportation Specialist for the department and his work in that connection has given him a wide acquaintance and experience with fruit growers, shippers, and with the wholesale trade generally, as well as with transportation interests throughout Canada.

Judging from the increasing volume of exports of canned fruits and vegetables and the improved quality of the products, Canadian canned fruits and vegetables have become prime favorites with consumers in the British Isles.

Look over the hoes occasionally and grease the blades if they are growing rusty. A rusty hoe is a poor tool.

Plan the Window Boxes Before Spring Work Becomes Heavy

DON'T put off making window boxes until Spring is upon you. There will be plenty of other tasks to perform during that busy period. Make your boxes now in your leisure, and next Summer you will be delighted to find a window full of fragrant beauty.

Here is one form of gardening that the most crowded city dweller may enjoy, for it takes no land at all. Any window, even one that is shaded most of the day, can be used. And the expense, if you make the boxes yourself, is very small.

For an ordinary single window, a box 3½ feet long, 8 inches deep and 10 inches wide is a good size. If made of cypress, it will last

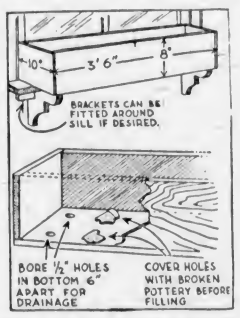

well and cost less than a dollar to build. Where large or multiple windows demand great length, the other dimensions may be larger in proportion.

Remember that window boxes are a decoration for the house. They should harmonize with it, and improve its appearance. The boxes should usually be painted to match the dominant color of the house, or of its trim. The flowers will look best if they make a contrasting note, providing an accent of color.

Perhaps the finest of all window box flowers are petunias, because they blossom constantly throughout the Summer, and provide so interesting a variety of color, form and habit. The balcony type petunias, which produce trailing vine-like stems, make graceful festoons which drape from the boxes.

Give Balcony Effect

TALL nasturtiums, particularly the new doubles, give the same effect as the balcony type petunias; and they are excellent window box subjects. Fragrant flowers, such as matthiola bicornis, mignonette, ten-week stocks, and dwarf snapdragons, are doubtly attractive. The list of flowers that can be grown in window boxes embraces almost the entire seed catalogue.

Boxes which spend most of the day in shade offer a special problem. If the shade is that of a building, perhaps only foliage plants can be grown, such as ferns, fancy leaved caladiums, crotons, rubber plants, and other florists' subjects. If there is some sun, tuberous rooted begonias will probably do well. Impatiens, the Zanzibar balsam, bearing flowers of salmon or rose on bushy plants 18 inches tall, are excellent in semi-shaded places. Violas thrive in partial shade, and the list of flowers which will do well increases as the amount of sun is enlarged.

Rich soil, of the type which florists call potting soil, should be used in window boxes, for there is so little of it to feed the flowers, it needs abundant plant food.

Kamloops Bull Sale and Fat Stock Show Is to Have Big Entry

ENTRIES for the seventeenth annual Provincial Bull Sale and Fat Stock Show, to be held at Kamloops, March 25 and 26, are already pouring in. "We expect an entry equal in number and quality to any previous show," stated P. E. French, of Vernon, prominent agriculturist and chairman of the Bull Sale Committee.

In the breeding classes Shorthorns are being entered by such well-known exhibitors as Jas. Turner, Cadboro Bay; P. E. French, Vernon; A. & W. Watt, Brigade Lake; Joe Bulman, Westwold; Robert Taylor, Princeton, and others.

Herefords are being consigned by Chas. Turner, Kilgard, leading B.C. breeder, and two or three carloads of bulls of this breed are expected from Alberta.

Quite a few of the ranchers of the Interior are grain-feeding a few steers this Winter and the tops are being picked over for the Kamloops Show.

Co-operating with the Provincial Department of Agriculture the Sale Committee this year is featuring the boys' and girls' classes for finished calves and a big line-up of choice baby-beef is assured.

Purchasers of seed during the coming season will be able to identify the red clover and alsike seed imported from the British Isles and New Zealand, as it will contain stained seed according to origin, as required by the regulations under the Seeds Act.

Supply Evergreens With Fertilizer in Spring

By DEAN HALLIDAY

IN various parts of the country at this time of the year many types of evergreens look shabby and "down at the heel." As a result, many of my readers want to know if there is any fertilizer that will make evergreens grow faster and more bushy and give them their primeval complexion.

The standard fertilizer for evergreens are leaf mold or bone meal. Mulching with peat moss or with old leaves often helps the plant simply by conserving moisture and keeping the roots damp. However, recent experiments have shown that chemical fertilizers are also useful for fertilizing evergreens.

Ammonium sulphate and sodium nitrate are two effective fertilizers which should be applied just as the new growth is starting. Between three and four ounces of fertilizer can be given each tree, and this should be mixed with good soil and applied at regular intervals by means of punching holes in the soil around the tree, about as far out from the trunk as the branches extend. The fertilizer will then be readily available, yet the roots of the tree will not be encouraged to grow up to the surface of the soil, as they might be if the fertilizer were simply scattered on the ground.

After March, 1935, cattle and meat imports into the British Isles will be regulated under terms to be arranged with the principal supplying countries, both Empire and foreign. Canadian bacon, however, is accorded an annual quota of 280,000,000 pounds until 1937. Less than one-half of the quota was filled in 1934.

Art—Drama—Screen—Opera—Music—Books

Belgian Sculptor Is Modeling in Clay The American Look

By IRA WOLFERT
(Copyright, 1935, by the North American Newspaper Alliance, Inc.)

NEW YORK.—Suzanne Silvercruys, pretty Belgian sculptor, whose father was president of his native country's supreme court and who herself is well known at the King's court, is engaged at present in capturing in clay what she calls "the American look."

This "American look" is very hard for Miss Silvercruys to explain, since she has sought to explain it with faces as widely varying as that leathery and worry-rutted mask behind which Sam H Harris, the theatrical producer, lives, and the tranquil and tender face which is Bishop William T. Manning's. But she is sure that, where words fail her, clay will not.

"Why should I not be able to get it down?" she asks. "It is there. You perhaps cannot see it because you are so used to it. To a European it is so fresh, so startling. You step off the boat and there it is, and once you see it you do not forget it. Once you see it you can pick out an American of French descent vacationing in a French nudist colony."

THE MELTING POT

It developed presently that this "American look" is a blend of "youthfulness and force and a sort of innocence and determination." And it is Miss Silvercruys' belief that a generation of life in America puts all these things into a man's face and that all these things are "the brew distilled in the melting pot."

To prove her point, she is preparing busts of twenty-five well-known American men and women for exhibition in European capitals. In addition to Bishop Manning and Mr Harris, busts already have been completed of Walter Damrosch, who looks the way a German-born conductor should; Katharine Hepburn, movie actress, who, Miss Silvercruys mentioned as a sincere compliment, looks like a wild horse; Edward Steichen, photographer and painter, whose face is warm and bony; and James Truslow Adams, historian, whose face is as sleek as a peeled onion.

Miss Silvercruys expounded further her portrayal of their "American look":

"This look," she said, "is not a matter of bone structure because, of course, you have all racial types here. It is a matter of the muscles of the face, the way the eyes look out from the face and the way the lips meet. The way the lips meet is all-important. It is the story of the character."

Miss Silvercruys learned that when modeling Herbert Hoover shortly after he had won the Republican nomination for President.

RECEIVES COMMISSION

"I received the commission for the bust from the Educational Foundation while I was still a student," she said. "Up to that time I believed with most people that 'the eyes are the windows of the soul.' The sculptor learns otherwise, but I was not yet a sculptor. Now Mr. Hoover's eyes are cold and hard. Yet Mr. Hoover is a kind, soft man. Inside and behind his eyes, he is quivery. This I see in his lips, which are almost like a woman's in the way they meet. There is no weakness in this, only softness. I do not know him personally, only from his photographs. And photographs do not tell the truth. For instance, photographs and paintings always show Mr Hoover as having a fat face. It is not so at all. His face is muscular."

Getting back to the "American look," Miss Silvercruys said she hopes to make busts of the following owners of it: Charles A. Lindbergh, Jack Dempsey, Chief Justice Charles Evans Hughes, Henry Ford and J. Pierpont Morgan or Thomas Lamont, one of his partners. The sculptor also is on the hunt for "a politician" and "a gangster."

Miss Silvercruys remembers as her most pleasant commission the one received from Queen Elizabeth of Belgium for a bust of her granddaughter, Princess Josephine Charlotte.

A ROYAL COUPLE

The Princess was then nine months old, chubby and cuddly, and she sat and squirmed and wriggled in her play-yard on the lawn of the castle while her father and mother, the present King Leopold and Queen Astrid, sat on the earth, and worshipped her in the moments. Miss Silvercruys indicated, when they left off worshipping each other.

"There is a couple," says the sculptor, "in love, in love, in love—oh, so in love. The Prince, when he thinks my nose is buried in the clay, squeezes the Princess' hand and keeps his arm around her waist. Then when I look, he turns his attention to the baby. He says, 'Cootehy-coo,' and Princess Astrid strains her face against the bars and says 'Oogly-googly-goo-you.' They are like any couple foolish with love for each other and their baby and the big, beautiful world they live in."

A SINGLE REMARK

Miss Silvercruys won the affection of the late King Albert with a single remark. She was standing directly in back of him when he received a delegation from the American Legion. The King addressed them slowly in England. Midway, he halted. He had forgotten his speech.

"His arms," said Miss Silvercruys, "were folded in back of him, and in his hand he held his uniform h[illegible] S[illegible] [illegible] his hat [illegible] [illegible] slightly and then seemed to recall the words. He continued from that point flawlessly. Peeking over his shoulder, I could see that the typed script was folded in the crown of his hat.

"After he had finished he turned to me, 'How did you like my speech?' he asked.

"I bowed low. 'Majesty,' I said, 'you read it beautifully.'

"He chuckled, and later in the day he said to my father: 'Your daught.. is a scamp.' But from that day on he called me 'Suzanne.'"

Miss Silvercruys' "American look" exhibition will start in Brussels. She may, she said, have it ready in the Spring.

Immigrant Writes on Immigrants

NEW YORK (NANA).—Edward Corsi, who, himself, at the age of ten passed through it, writes the story of Ellis Island, that bitten tongue of land in New York Harbor which serves as the debarkation point for all immigrants. He calls it "In the Shadow of Liberty" (Macmillan). Mr. Corsi was Commissioner of Immigration at the Island and has had an unparalleled opportunity to observe its passing show. By some fortunate chance, he also was given the ability to set down in words what he saw, and so we have a book which is rightly colorful and warmly human, its pages packed tight with such emotions as human beings can feel. It is an unusual book, sometimes deeply distressing, and at all times worth reading.

THIRD BOOK

Pearl S. Buck concludes her trilogy of Chinese life with "A House Divided" (John Day), a novel built around China in revolution and the conflict between the young and the old generations. It is, on all accounts, a better book than "Sons," and though it lacks the emotional force of "The Good Earth," it makes up for that by soaring beyond the elemental complexities of that earliest novel and revealing greater diversity of character and scene.

A violent, brutal and not altogether convincing story is told hotly in "This New Madness" by Bertrand Josephs (Macaulay), a novel of attempted love among the storm troopers' enemies in Hitler's Germany. Blowing hot as it does, it left this reviewer cold . . . A well knit, capably written popular novel is Princess Paul Troubetzkoy's "Gallows' Seed" (Claude Kendall and Willoughby Sharp). This is the story of a seduction whose fatal end was the beginning of some even more sinister excitement . . . "Don Winslow in Ceylon" (Rosenow) by Lieut.-Commander Frank V. Martinek is an exciting boys' adventure book, based on a comic strip which is proving popular in newspapers.

New Plays In London Forecast

LONDON (NANA). — Gladys Cooper and Raymond Massey, whose business partnership is so successful in Keith Winter's play, "The Shining Hour," have decided to extend their operations and to present plays both here and in America. They will be associated in America with Max Gordon. Their first 1935 production will be a new play by Mr Winter. Neither Mr. Massey nor Miss Cooper will appear in this.

A new play by J. B. Priestley, "The Barber's Seventh Brother," is to be presented in London shortly by Basil Dean. Mr. Priestley's other play, "Eden End," is still playing to full houses at the Duchess Theatre.

Art Critic and Exhibition to Tour Canada

The National Art Gallery at Ottawa is featuring an exhibition of British contemporary paintings, coincidentally with the visit of the outstanding British art critic and educationist, J. E. Barton (inset above). Mr. Barton spoke highly of the National Gallery and its work. He has been engaged by the National Gallery to tour Canada and will visit Montreal, Hamilton, Kingston, Toronto, Winnipeg, Calgary, Edmonton, Vancouver and other centres, where he will lecture and speak before clubs and student groups. The paintings will also be shown in principal cities. Two of the paintings displayed in the British exhibition are shown above. Left, "A Roman Gateway," by Sir D. Y. Cameron, R.A., Canadian official war artist in 1918. Right, "Thomas Hardy in His Study," by R. G. Eves, A.R.A., widely-known English artist.

Parisian Artists Establish Market For Declining Art

By MELCHIOR D'AUMONT
British United Press

PARIS.—The lot of an artist is almost invariably a hard one. Even during the post-war "boom" era the young not-yet-established painter or sculptor who was able to lead a really comfortable existence was as fortunate as he was rare, whereas ever since the beginning of the much-bewailed crisis he has been practically non-existent. The majority struggled on for years without selling a single specimen of their work, their unhappy existence, together with the necessary supply of canvasses to keep them occupied, being usually assured by occasional odd jobs offered them by some philanthropic restaurant-owner in the form of mural decorations and posters.

Then lately, things came to a head, for even the rare odd jobs began to vanish from their dark horizon. So, proving once again the value of that old adage, "necessity is the mother of invention," a group of half-starved artists held a conference in Paris to decide what was to be done. From the whirlpools of hopeful suggestions—each more fanciful and impossible than the preceding one—emerged a plan which, although typical of the unconventionalism of the true artist, has proved not only workable but also extremely successful.

The artists came to the conclusion that as a general lack of money appeared to be the main explanation for the reluctance of the public to buy their work, they would have to devise some method of dealing with the public without resorting to this commodity. The only answer to this was a system of exchange, and the artists decided on its inauguration immediately.

START EXCHANGE

A large exhibition hall was chartered on the outskirts of Paris and quickly filled with the hundreds of unsold canvasses that had accumulated in the various studios in the past few years.

As soon as the public heard that no money was needed to make a purchase among this profuse display of color, the hall was never empty. Moreover, Parisians were by no means the sole representatives of the French nation present, for crowds from the suburbs and even peasants from the country poured in an endless stream through the large doors of the hall. The success of the idea is obvious, since the exhibition is still as crowded today as it was on the opening day a few weeks ago.

The scene inside is—to say the least—entertaining. In one corner I watched an old peasant who was obviously up for the day from the country, having suddenly decided to become a patron of the arts. He was offering a year's supply of eggs for a small "nude" which would, he explained, "go very well over an ugly patch in the wall of the bedroom." Next to him a grocer was persuading a wiry-looking artist to accept a hundredweight of potatoes and a suspiciously strong-smelling leg of ham for a vividly-colored nature morte. In both cases the transaction was satisfactorily completed.

SWAPS SUIT

As I was leaving I noticed a small tailor nervously clutching a small statuette representing a modern interpretation of Venus. His contented smile seemed to indicate the successful disposal of a suit or overcoat which would, in the ordinary course of events, probably have stayed in a dark corner of his shop for years without finding a customer.

I understand that restaurant-owners are great favorites among the artists, as they seem only too willing to promise a year's free meals in exchange for a future masterpiece, while it appears that a number of barbers have been able to convince even the most barbarous-looking of them of the necessity of a daily shave and a fortnightly haircut, the inevitable transaction ensuing.

In conclusion, it seems that these young men and women have not only solved their own difficulties but also the problem of the respective merits of the gold and silver standards. Their system condemns both. When will the rest of the world adopt the "Art Standard"?

Adventure; Excitement; Mysteries

NEW YORK (NANA).—"Bordertown" has Bette Davis murdering her husband (Eugene Pallette), Paul Muni working ruthlessly and a little scandalously to make his pile, a plot that is full of artificial excitement and lovely photography. In sum, a picture you won't mind missing or seeing . . . "Baboona" is over darkest Africa with the Martin Johnson's airplane. As much hokum as the usual travelogue, not quite so many things to be sorry about and not quite so many thrills . . . George Arliss this time is "The Iron Duke" or the Duke of Wellington who left the Congress of Vienna to beat Napoleon at Waterloo and join in the second Bourbon restoration in Paris. Whatever clothes he wears, he's always Mr. Arliss, which wouldn't be so bad if the picture didn't pall every single one of its punches . . . "Charlie Chan in Paris" has Warner Oland finding a counterfeiting trio in a sewer. Enough mystery to keep you puzzled, enough thunder to keep you awake.

Paganini's Biography Dramatized

LONDON (NANA).—The latest biographical play, to be tried out for some special matinees, centres round the life of Paganini. It is based on the legend that the great violinist was "in league with the devil." Liszt, Berlioz, Chopin and George Sand figure in the play, and also Paganini's manager, George Harrys, who was a dwarf. The part of Paganini will be played by Ernest Milton, who is said to be the author of the play, though the author's name is given as David Wells.

Other biographical plays in London include "Young Mr. Disraeli" and "Mary Read," both of which are to be made into films; "Clive of India" and a revival of "The Barretts of Wimpole Street."

Another notable revival, scheduled for February, is to be "The Beggar's Opera," with Lovat Fraser's original designs, and Frederic Austin again as conductor. This production ran for 1,463 performances at the Lyric Theatre, Hammersmith, beginning in 1920, under the late Sir Nigel Playfair's management.

Noted Novel Writer Signs at Paramount

HOLLYWOOD.—Bess Streeter Aldrich, author of "A Lantern in Her Hand," "Miss Bishop," "Rim of the Prairie," and other stories dealing with the conquest of the Middle West, has joined the writing staff of the Paramount studios to work with Harry Leon Wilson, Jr., on the screen play for "Pioneer Woman."

There never was a foolproof automobile and won't be until the horn button operates the brakes.

Thumbnail Sketches Of Books

By CHARLES ESTCOURT, JR
NEW YORK (NANA).—"Personal History" (Doubleday, Doran), by Vincent Sheean—mark it down at once as a book to savor, to thrill to and ponder over, as the natural successor of Lincoln Steffens' autobiography. For ten years Mr. Sheean tramped up and down the world as a newspaper correspondent, living through and understanding the Separatist Revolt in the Rhineland, the Riff wars with Spain and France, the Chinese Revolution of 1927 and those last murderous quarrels in Palestine. As purely, as steadily as Steffens saw the American cities, he saw and set down the bloody, horrible intrigues that stirred the world capitals. Mr. Sheean is only thirty-four and his story is exclusively of ten post-war years, but, as he sets it down, this tortured decade can serve as a yardstick for all the history new written and much that is now in the making.

ASTROLOGY

"Men, Mirrors and Stars," by G. Edward Pendray (Funk & Wagnalls), tells in fascinating narrative form the story of how men have learned what they know about the stars in the sky. There is nothing new in the story, but for those who want to know what and how the universe yields its story to scientists, no single book can serve the purpose better.

"This Wanderer" (Farrar & Rinehart) is a collection of short stories by Louis Golding. Informally but with cunning artifice he spins yarns about thwarted dwellers in mean streets, about the exotic, the mysterious, the romantic and the supernatural—altogether a treat for readers of the immensely successful "Magnolia Street" will not recognize.

Freer Exchange Of Film Stars Is Recommended

By JOAN LITTLEFIELD
(Copyright, 1935, by the North American Newspaper Alliance, Inc.)

LONDON.—Most of the outstanding acting successes in British films up to the moment have been made by British actors with Hollywood experience.

Charles Laughton, George Arliss and Leslie Howard were all big box office draws in 1934. Much is expected from "The Dictator," Clive Brook's first British film, which is to be shown shortly. And there are rumors that Ronald Colman and other British Hollywood stars are to make films in this country during 1935.

The chief achievements in British films so far have been on the technical side. Several American technicians, headed by Ned Mann, are working on the Wells film of the future, "Whither Mankind?" Hal Rosson's beautiful photography is a feature of "The Scarlet Pimpernel," and William Hornbeck came specially from Hollywood to act as chief cutting editor for this film.

Among Hollywood directors who have come over to direct British films are Marcel Varnel and Thornton Freeland. The latter has just completed "Brewster's Millions," starring Jack Buchanan. Paul Gangelin, scenario writer, has done the scripts for two British and Dominions films, one of them being the Bergner film, "Escape Me Never!"

Apart from the Fairbanks, father and son, who have each appeared in one British film (young "Doug" has just started work on another), it is mostly American women who have starred in British films.

British International Pictures, which employs many American and Continental celebrities, has made films during the last year starring Thelma Todd, Sally Eilers, Bebe Daniels and Marian Marsh. Charles Bickford and Ben Lyon have also appeared in films made by this company, and Adrienne Ames and Nils Asther are now playing in "Abdul Hamid."

All these films, however, though popular enough in this country, have not been in the international class and cannot compare with productions such as "The Iron Duke," "The Scarlet Pimpernel," or "Nell Gwyn," in which the principals have been British.

There is certainly room for a freer exchange of stars between America and England. There are many English players in Hollywood, but so far the biggest American-born stars do not seem to have been enlisted to make British films.

Gaumont - British is going to make a film of the life of the late Edgar Wallace. It will be based on his autobiography and include scenes of Fleet Street life. Many famous personalities will appear in the film.

This picture is to be made as a result of the purchase by Gaumont-British four years ago of the rights in Wallace's gangster melodrama, "On the Spot." The censor would not pass this film, and Wallace insisted on returning the money paid for the rights, his executors refunding it after his death in Hollywood. Michael Balcon, Gaumont's production chief, thereupon decided, in appreciation, to make the personality of the author the central figure in a picture.

Gaumont-British will also make two Arliss pictures in 1935, the first an original story by J. B. Priestley, the second possibly a story based on the life of Pepys, the diarist. Conrad Veidt and Madeleine Carroll are to star in "Redemption," a screen version of Tolstoy's "The Living Corpse." This will be directed by Berthold Viertel, who will also direct Nova Pilbeam, the juvenile star, in a new film, and a screen version of "The Passing of the Third Floor Back."

Walter Forde is to direct "Soldiers Three," based on the adventures of the famous Kipling soldier-characters, exterior scenes for which will be made in India, and Victor Saville will direct Jessie Matthews in "Barcarolle," based on the life of Offenbach.

ANSWERING QUESTIONS

An agency calling itself Authentic Intelligence Depot has just been formed which offers every facility for technical research. It is intended primarily for the aid of the British film industry and can supply studies with technical information in any form required.

One of the company's first inquiries was for 500 palm leaves and four camels. Other inquiries have been: What type of trappings are put on Syrian donkeys. How many dermatologists are there in the United Kingdom?

BRIGHT SPOT

Margaretta Scott, a lovely young actress, well known in the London theatre (she was leading lady in the open-air Shakespeare season in Regent's Park last Summer), is playing in the Ralph Lynn-Gordon Harker comedy, "Dirty Work," directed by Tom Walls.

In the film Miss Scott wears an attractive coat in a ribbed woolen material of tomato red. The fur trimming begins at the cuff, goes up the whole length of the sleeve, and forms a high neck in front. The coat is slender-fitting and has four large buttons covered with the same material. With it is worn a rakish toque made of velour in a matching shade.

Domestic Strife Is On Stage

LONDON (NANA).—A clever first play by a new author, Michael Egan, is causing much satisfaction among husbands and considerable heart-burnings among wives who visit the Shaftesbury Theatre. It is called "The Dominant Sex," and deals with the domestic bickerings of a modern young couple determined to pursue a course of sex equality.

The husband wins hands down in the end, but Mr. Egan has somewhat weakened his argument by making his hero a solid and likable young man, while his heroine is so extremely feminine and possessive that one loses all patience with her. Nevertheless the comedy is witty and entertaining and will no doubt find its way to America. The chief parts are played by Richard Bird and Diana Churchill.

Sir Barry Jackson is reviving "The Barretts of Wimpole Street," with Gwen Frangcon Davies and Scott Sunderland in their original parts as the lovers and with Wilfrid Lawson taking Charles Laughton's part as Edward Moulton-Barrett.

Diana Wynyard has made a great hit in "Sweet Aloes," a somewhat sentimental domestic drama written by Lilian Braithwaite's daughter, Joyce Carey, and the piece is expected to run a long time at Wyndham's Theatre.

Twelve Stories Lauded

By MARION ISABEL ANGUS

"Better Think Twice About It," and Twelve Other Stories (E. P. Dutton & Co.), by Luigi Pirandello.

This collection of stories of Sicilian life by the celebrated Nobel Prize Winner for 1934 is as cleverly and subtly written as one might expect from Pirandello. There is a satirical touch, strongly reminiscent of the Middle Ages, as he probes into the Sicilian's attitude to dumb animals; there is wit that delights; there is vivid humanness that holds the reader enthralled, and sense of laughter that throws into deeper contrast the underlying seriousness with which he flays abuses.

The title story is a mirthful dig at matrimony, as is the story "It's Nothing Serious," which is a tale of a man who marries to evade some of the escapades into which his philandering proclivity have thrown him.

"The Other Son," which opens the collection, is the only story that has no redeeming touch of pleasantry. This is a truly terrible story of Maragrazina, a poor old woman, who is in the clutches of madness resulting from a horrible episode in her youth.

The remaining stories are delightfully amusing as they throw into highlight Sicilian life in its everyday aspect.

Sculptor With Her Impressions

Suzanne Silvercruys, Belgian Sculptor, and Four Busts She Has Made to Illustrate Her Contention That American Faces Exhibit a National Expression. The Subjects of the Busts Are, Left to Right, Louis Sobol, Katharine Hepburn, Sam H. Harris and James Truslow Adams.

Trimmed for the Screen

Margaretta Scott, young British film star, wears this tomato-red coat with novel fur trimming, which goes up the full length of the sleeve, in her latest picture, "Dirty Work." The rakish toque is of velour in a matching shade.

Great Britain and the Dominions Overseas

Story of Canute Recommended to Home Secretary

Efforts to Stem Tide of Sweepstake Tickets Considered Hopeless—Historic Name in Honors List—Ancient Church Customs Have Remarkable Continuity—A King's Wit

By GLANVILLE CAREW

LONDON (BUP).—It used to be said that, like the poor, the Irish Question is always with us. It was a true saying at one time, and in a lesser degree is unfortunately still true today. But now we have an Irish Question of another sort. There is war between Dublin and Westminster. Between the Irish Sweepstake authorities and the British Government.

The war was declared on January 1, 1935, when the Betting and Lotteries Act came into force. And that Act, whatever, and however generally expressed, its purposes may be, is in reality and might well be described as "An Act for the Wrecking of the Irish Sweepstakes."

FORCES MOBILIZED

All the forces of the Government are being mobilized to defend the shores of this island against invasion by sweepstake tickets. Whether the powers given to the authorities of the police, the postoffice, the customs, and so on, will be found enforceable remains to be seen. If they are, then we shall truly be able to say that the Russian Ogpu and the German secret police have nothing on us. On the other hand the sweepstake people are with great guile laying their plans—which it is a safe bet will be cordially seconded by the majority of our own people—to defeat our Governmental Pecksniffs.

The Home Secretary declared the other day in the Commons that it was his intention to "stop the gaps" through which sweepstake information propaganda might flow into this country.

"Well," commented Mr. Winston Churchill acidly, "the ether is one of the gaps he will have to stop."

One thing seems fairly certain. The people as a whole want sweepstakes tickets, and not all the Acts on the Statute Book will prevent them from getting them. British money will still provide mainly the prizes. Our Home Secretary should read the story of King Canute.

AN HISTORIC NAME

One of the names in the New Year's Honors List has quite a lot of history behind it. The name is Portal. And the history begins on that dreadful St. Bartholomew's Eve in 1685 when on the revocation of the Edict of Nantes the Huguenots of France were slaughtered in thousands by other Christians for the love of God. In the course of this affair many Huguenots escaped to England. Among them was a certain Henri de Portal. He was smuggled across the English Channel in a wine barrel. Later on he became an English subject. With some of his exiled fellow countrymen and co-religionists as assistants he set up a paper-making business, and did well.

From the year 1724 to the present day the Portals have made the famous paper on which the Bank of England notes are issued. It was Henri de Portal who produced the first water-mark. It was his son who found the secret of a paper which is one of the most difficult in the world to forge.

And Sir Wyndham Portal, now to become a peer, is the direct descendant of that Henri de Portal who, in 1685, crawled fearfully out of a wine cask to find peace and protection, and honor for his descendants in England.

A TRULY ANCIENT SITE

That little piece of religious history is a reminder of another.

With the roar of the twentieth century surging around it Westminster Abbey the other day celebrated the 869th anniversary of its original consecration.

Let us go back and look at the site of long ago. Start in the seventh century. It was a marshy sedgy islet set with the Thames, and the two tributaries of the later-on notorious brook—Tyburn—as its surroundings. For the story of those days we have only monkish legends—a visit by the wraith of St. Peter and so on—to rely on, but there certainly seems to have been some sort of consecrated edifice there about the year 616. From about A.D. 765 onwards we get facts and charters. In 1403 Edward the Confessor built his Abbey. That Abbey passed and none of it now is above ground. Henry III and his successors built the present Abbey. They began to build about 1260.

Those who look with knowledge at the coat-of-arms of the Abbey of Westminster today may gaze far into the dim past. They will see the gold cross and the five golden doves of the Confessor, the Rose of the Tudors and the ancient Fleur de Lys and the three Leopards of the Plantagents. And those three leopards are the three lions quartered in the arms of King George V.

REMARKABLE CONTINUITY

It is remarkable how long the continuity of our old church history and its attendant customs prevails. For instance, on the tenth of March, 1573, when Elizabeth was Queen, one Henry Cloker, a cooper of the City of London, made his last will and testament—and died.

Cloker belonged to the parish of St. Magnus the Marytr and he left money for the poor of the parish. The worthy cooper directed that The Master and Wardens of the Worshipful Company of Coopers should "upon New Year's Day, at afternoon yearly, for ever, provide some learned man to make a sermon and he to have for his pains six shillings." "Ye sermon being ended" went on the testator, his will should be read by the parson beginning with the words, "Now as touching my lands." And for the reading the parson should be paid twelvepence. The Church Wardens, the Beadle and the Master and Wardens of the Company of Coopers were to be paid two shillings.

So it happened that on New Year's Day of 1935, as on every other New Year's Day since 1573, the sermon was preached and the will read in the Church of St. Magnus the Martyr (and its predecessor, burnt down in the Great Fire of London of 1666), which "lies over against" London Bridge.

A QUICK RETORT

Things heard:

The other night the Wolfe Society held its annual dinner at Westerham in Kent, the little townlet where the victor of Quebec was born. Of course the famous story of the ascent of the Heights of Abraham, the surprise attack, and the ultimate capture of the city from the gallant Montcalm was told, but there was another in a lighter vein.

Wolfe was notoriously unorthodox in his views of strategy, and was harshly criticized by his military contemporaries. So it came about that when he was appointed to the command of the expedition against Quebec some expressed to George the Second the belief that Wolfe was mad. To which retorted that rather astute monarch: "Mad is he? Well, I wish to God he'd bite some of my other generals!"

Seven Miles of Wool Used for Duchess' Shawl

LONDON (BUP). — Seven miles of wool thread, weighing only two and a half ounces, were used in knitting the Shetland white lace shawl, seven feet square, which the islanders presented to the Duchess of Kent as a wedding gift. The shawl and a lace wool sweater were made for the Duchess by Shetland's most expert knitter, Mrs. Thomas Sutherland, who is eighty years old. The wool, plucked by hand from the necks of lambs, was spun by her sister, who is eighty-three.

Hunt Meets in Noted Market for Pork Pies

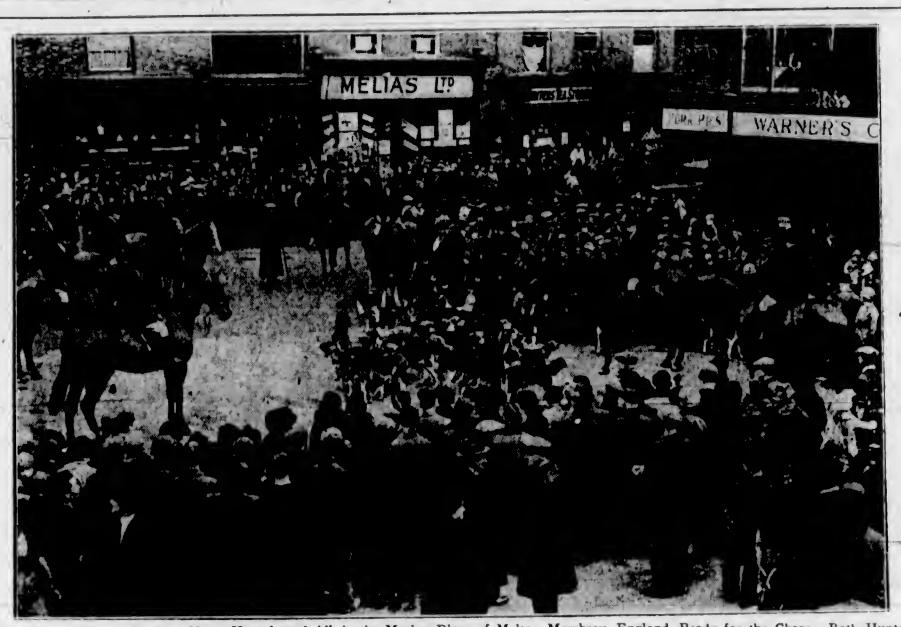

This Unusual Picture Shows a Hunt, Hounds and All, in the Market Place of Melton Mowbray, England, Ready for the Chase. Both Huntsmen and Hounds Seem to Be Enjoying the Exceptional Setting for the Start of the Hunt

Walks Round World When He Is Too Old To Work at His Job

Canadian Finds Himself Stronger and Happier Than at Draughtsman's Desk in Manitoba—Had Fall Down Crater of Vesuvius

BRIGHTON (BUP).—Henry W. Wellingworth, an architect's draughtsman, was forty-five when his employers told him he was too old for his job. After thinking things over he said good-bye to his friends and his home and set out to see the world—on £3. That was just three and a quarter years ago. Since then he has walked round the globe. He has traveled more than 27,000 miles through twenty-three countries. He has slept a night on the top of the Great Pyramid, and fallen 250 feet down the crater of Mount Vesuvius.

Today he is fitter, stronger and happier than he has ever been before, and he still has his £3.

RETURNING TO CANADA

England is the last point of his long journey. After touring British towns he will return to his Canadian home at Brandon, Manitoba.

With a pack on his back weighing thirty-five pounds he tramped from Brandon to Vancouver city along the Canadian Pacific Railway lines. Then down to San Francisco, across the Pacific by steamer to Japan.

English, French and some knowledge of German made him understood everywhere. He made money by lecturing and writing. He worked his passage on some occasions on the strength of an engineer's ticket.

He tramped with two Chinese students for 350 miles along the Great Wall with the Japanese troops advancing less than twenty miles behind. From Peiping and the Ming Tombs he worked his way to Shanghai in a junk. From Cairo he worked his way down the Nile.

STOOD ON SINAI

He stood on top of Mount Sinai, from which Moses first saw the promised land, slept at the oldest hostelry in the world, bathed in the River Jordan.

He dodged the guards at the volcano of Vesuvius, refusing to pay three shillings for a five-minute look, and scrambled round the crater's other side. He slipped and fell 250 feet. It took him three hours to climb back over hot clinkers and spitting sulphur fumes.

NEW DISCOVERY HAS BIG VALUE

Will Have Far-Reaching Effects in Britain's Woolen Fabric Industry

LEEDS (BUP).—Far-reaching effects are expected to follow the discovery by research workers in the University of Leeds of an entirely new method of treatment for woolen fabrics.

The discovery, it is claimed, promises to do for wool what the discovery of mercerization did for cotton.

The structure of the fibre of wool has hitherto restricted all attempts to evolve new methods of treatment and the production of other than "straight" finishes. It has, however, been found possible to treat wool, before it is processed, in such a manner as to make it unshrinkable.

Patterns are worked out combining treated and untreated woolen threads, and thus the cloth is woven. When the cloth reaches the scouring and subsequent processes the ordinary threads shrink; the treated threads, which cannot shrink, thereupon "blister" and produce a raised pattern on the surface of the material.

This discovery alone opens out immense possibilities, it is declared, but even more important are the novel effects produced by the treated wool in the dyeing process. The reaction of the treated and untreated woolen threads to certain dyes is altogether different, and in one dyeing it is thus possible to produce a two-color effect.

Adoption of the new process will simplify enormously the manufacture of woolen fabrics which contain colored stripe effects, it is stated.

CUTTING PRICE FOR DIVORCES

Several Considerations Make It Easier in State of Victoria

MELBOURNE, Australia (BUP).—There has been a divorce boom in the State of Victoria, for which there are three main reasons.

Divorce has become cheaper. It is now possible for a person of moderate means to obtain a divorce for £25, instead of the usual £60 before the depression, because solicitors and barristers are engaged in a "price-cutting war."

Restrictions have been imposed upon the publication of divorce proceedings, which is a great consideration with the timid.

Grounds for divorce have also been extended, and now include lunacy and habitual addiction to drugs and alcohol.

Pilots His Own Machine

Britain's Air Minister Is Nothing if Not Air-Minded, and Here We See Lord Londonderry at Hatfield Airdrome Ready to Take Off in a Dual Control Machine Which He Was Piloting Himself

Moles as Big as Rabbits Damaging African Districts

CAPETOWN (BUP).—Swarms of moles as big as rabbits have destroyed 20,000 young pine trees and done great damage to arable land in the Mossel Bay and George districts of Cape Province. Government assistance is being sought to exterminate the pest. One farmer at Swartvlei has caught more than 2,000 of the moles.

PARISIAN NUDISTS DRIVEN TO COVER

PARIS (BUP).—A drizzly cold Winter has driven the 30,000 Parisian nudists to cover, with the exception of 200 ardent devotees of the cult who disport themselves altogether once a week on an island in the Seine.

Although driven to shelter by the cold, most of the nudists are not hibernating. They strip themselves in "nudariums" and practice gymnastics under the rays of sunshine lamps. There are about ten of these "nudariums" in the Paris area. In addition to these sun bathing halls, about 200 houses in Paris, homes of wealthy men and women, are used for nudist gatherings.

How quickly the little ones grow up! You no sooner get through sitting up with them than you're sitting up for them.

ARCHIPELAGO HAS SINISTER NAMES

There is an archipelago off the southwest of Australia that might well be named the "Unknown Archipelago." A small Western Australian trading steamer is the only vessel to pass through its wreck-strewn confines in years.

This "Archipelago of the Recherche" has within and near its territory many spots colorfully named so as to make one imagine they came from the pages of Stevenson's "Treasure Island."

There is Figure of Eight Island, Starvation Boat Harbor, Mount Arid, Frenchman's Peak (getting its name from its resemblance to the caps worn in the French Revolution), Doubtful Island and Israelite Bay.

BICYCLE FOR ONE

LONDON. — Enforcing recent safety rules, James Murray and Colin Rose, of Worsborough, were each fined for "riding on a bicycle constructed to carry only one person."

KILLED BY LIGHTNING

SCHWEIZER RENEKE, South Africa (CP).—A young farmer was struck dead by lightning here. His brother, who was at his side, was knocked unconscious.

The vacuum is nothing shut up in a box. They have a way of pumping out the air. When all the air and everything else is shut out, naturally they are able to shut in nothing where the air was before.

AUSTRALIANS ARE THE MEAT EATERS

Australians have been called the world's greatest candy-eaters, with America second and Britain third. Now the fact comes to light that they consume more mutton and lamb per head than any other country, the proportion being 79.94 pounds a head per annum.

New Zealand comes next to Australia, then Canada, Britain and the United States. The Australian countrymen are terrific meat eaters, and a pound of chops or steak is not regarded as an abnormal meal.

Australia comes only third in tea drinking, Britain leading with 9.4 pounds a head per year.

Cat and Snake Fight to Death

A cat balled up a six-foot black snake on a farm at Leeton, Australia, and, after circling warily, darted in with slashing claws. Several times it sprang away from the reptile's lunges, but the snake eventually fastened its fangs in the cat's throat and whipped its coils around its body.

The pair rolled in the grass while the cat howled, spat, clawed and bit. After a terrific fight the snake relaxed its pressure, dead.

The cat staggered away a few yards, fell, and died in a few minutes.

Venerable Statesman at His Leisure

David Lloyd-George, who celebrated his seventy-second birthday anniversary on January 17, and marked the occasion with a speech in which he advocated a "new deal" for Britain, along the lines of the United States, was photographed a few days before the "big day" on his estate at Churt, England, enjoying some leisure moments with "Joe," his pet St Bernard.

Colonizing Genius of Englishmen Due to Disdain for Sickness

French Medical Officer Discovers Secret of Success—Also Claims Discovery of Remedies for Mal-de-Mer and Various Causes

LONDON (BUP).—The senior medical officer of the liner Ile-de-France, Dr. J. Bohec, has discovered the secret of the genius of the English for traveling and colonizing, the Paris correspondent of The Lancet, British medical publication, reports. The secret is that the English refuse to recognize sea sickness. The Englishman's attitude is one of disdain and indifference; the Frenchman's is one of scepticism, which is extended to the ability of medicine to combat sea sickness effectively.

Yet Dr. Bohec claims that sea sickness can now be controlled by the doctor who distinguishes one type of sea sickness from another and suits his therapeutic activities to the varieties of his diagnosis.

OF FIVE FORMS

He states that there are five forms of sea sickness—Hyperoneurotonic, Sympathicotonic, Amphoneurotonic, Hypersympthicotonic, and Psychic, or mental.

He gives belladonna to quiet the vagus or ergotamine to calm the sympathetic system. He also employs hyoscamine. If he is called in too late to prevent sea sickness, he may reduce the period of suffering by injecting the drug hypodermically.

"If drug treatment is ineffective," he states, "either the wrong drug has been chosen, or its dosage is inadequate."

FASTEST AIR FORCE WILL BE BRITISH

New Warplanes to Fly Five Miles a Minute Being Tested

EXPECTED READY EARLY THIS YEAR

LONDON (BUP). — Five-mile-a-minute warplanes are being secretly tested in Britain. It is hoped that they will be put into production for the Royal Air Force early this year.

Their introduction will once again restore to the British Air Force the distinction of possessing the world's fastest fighting squadrons.

The jump in top speed from 230 miles to more than 300 miles per hour in twelve months will be the biggest increase in fighting air speed ever achieved by any air service in so short a time.

NOW ON TRIAL

At least two 300 m.p.h. British fighters are now on trial. Both are incorporating the latest speed devices which have been perfected in America and elsewhere—a retractable undercarriage operated by an electric switch; a dashboard instrument to warn the pilot if he should come down to land with his wheels still retracted; transparent streamlined hoods to free the pilot from the need of heavy flying clothes, helmets and goggles.

Pilots flying at high speeds in unenclosed machines risk serious injuries, even broken necks. Their new enclosed cockpits will be electrically heated for Winter and night flying. For high-altitude operations—upwards of 25,000 feet—in very thin air they will be hermetically sealed. Oxygen-breathing apparatus will be carried.

COBRA BITES WOMAN

OUDTSHOORN, South Africa (CP).—When bitten on the foot by a yellow cobra on which she trod, a farmer's wife removed a shoe lace and tied a ligature above the knee. She was temporarily blinded, but after anti-venom injections, recovered.

MAILEY MAKES HIS SELECTION

Says Jardine World's Greatest Captain—Larwood in Star Team

MELBOURNE (CP).—In the not-so-humble opinion of Arthur Mailey, Australia's great googly bowler, England possesses the world's best cricket captain in Douglas Jardine, while Australia has a majority of the leading players. Mailey, in fact, has selected an all-star cricket team.

Placing the thirty-four-year-old Jardine at the top, he lists three Englishmen, six Australians and one West Indies ace, the native Learie Constantine, as the outstanding players of 1934. It is a lineup unlikely to be challenged by British critics who saw Australia win the test matches last season.

Mailey calls these English players for his team: Walter Hammond, of Gloucestershire; Maurice Leyland, of Yorkshire; and Harold Larwood, of Nottinghamshire. And these Australians: Don Bradman, William H. Ponsford, Stanley McCabe, William J. O'Reilly, L. O. Fleetwood-Smith and William A. Oldfield.

Larwood's selection is the most surprising, because the greatest fast bowler in the game played only part of last season because of an ankle injury and did not take part in the test matches. Mailey considered, however, that the bodyline bowler whose style caused such controversy in this country could not very well be ignored on his record.

Hammond, Leyland, Bradman, Ponsford, McCabe, Constantine and Jardine provide this all-star team with amazing batting strength. Even Leyland, perhaps the least famous of this group of batsmen, has more than fifty centuries to his credit. Oldfield, who has no peer as a wicket-keeper, also is a sound bat.

Constantine, although he learned to play in the West Indies, has performed in England for the greater part of the last four years and has established himself as one of the really great batsmen in present-day cricket.

CRICKETERS NOT AFTER HUSBANDS

Women Touring Australia for the Love of the Game Only, Captain Declares

SYDNEY, N.S.W. (BUP).—Miss Betty Archdale, captain of the English women cricketers now touring Australia, has emphasized that there are no "ashes" for women.

Speaking at a public welcome, she said: "It is against our policy to play for trophies. We play for love of the game only. We will play an all-Australian eleven, but do not want test-cricket to be introduced into the tour. We call ourselves 'women' cricketers and not 'lady' cricketers. We do not play men, and have never tried to emulate men in cricket. We always try to avoid making comparisons between men and women's cricket, although fundamentally we play the same good old game."

Another suggestion which Miss Archdale denied, this time jocularly, was that members of the team were "husband hunting," the suggestion having been just as jocularly made during a reception when a speaker remarked that "nice girls who played cricket could easily be accommodated with Australian husbands." Miss Archdale, in emphasizing that members of the team were not seeking husbands, said they were glad they had none, as otherwise they would not have been able to make the trip.

What's New and Interesting for the Women

Milady Chooses Brown

LONDON.—Brown has again become one of the most popular colors, both for day and evening wear. At a recent dance, Lady Carlsbrooke wore a dress of pale gold lame which was draped from the waist downwards with brown tulle. Mrs. Claude Leigh and her debutante daughters all wore brown sashes at the same party.

The skirts of tailored suits are to be rather shorter this Spring, though they will still cover the calf. Afternoon models just clear the ground, while evening skirts can be full and touching the ground or narrow and slim with a train.

Short, loose, indoor jackets are worn on all occasions and most of them are neat and trim enough to be worn under outdoor wraps. The most popular type at the moment is called the luncheon jacket and is very useful for wear in restaurants.

Velvet neckties, lined with white satin or lame are popular, and bright scarves and fanciful gloves still have their adherents.

Royal Linen Comes From King's Farm

BELFAST (CP).—King George "grows" his own shirts; Queen Mary some of her dresses. The basic material comes from the royal estate at Sandringham, where 100 acres sown to flax was harvested in 1934.

The crop is gathered each year by experts from Ulster. They ship it to the Ulster Linen Research Institute at Lambeg, near Lisburn, where it is made into linen. Started as an experiment three years ago, experts found the linen woven from the plants to be of a particularly good quality.

Sheets and pillow cases were first made from it and presented to Their Majesties. So delighted was the Queen that last year, with true womanly instinct, she had a number of suggestions to make as to the articles she would like best.

As a result, dress-lengths for her own personal use were made. Her Majesty even specified the colors she preferred. She has appeared at numerous state functions this year garbed in gowns which she could boast of having grown herself. White dress shirts for King George were also made by expert Ulster shirt makers from the crop.

A hobby of Paris' smart set is small ship's lights hung outside to guide visitors. Larges ones are used as chandeliers. They make attractive decorations with their red and green sides. They may be complemented by nautical decorations in the rooms.

And now there's a dress designed for wear when its owner waltzes.

Beatrice Dawson, English accessory designer, is making a new collection of buttons and buckles in crystal and wood, inlaid with mosaic patterns.

Three Colors, Feminine Details on Shirtwaist Frocks Are New

Reading From Left to Right: New Shirtwaist Frock; Checked Cotton Coat; Eyelet Batiste, Three-Color Linen Dress, Two-Piece Linen, and Silk Crepe Dress With Starched Chiffon Flower

THE new Spring and Summer dresses have various little touches to distinguish them, and one of them is the three-color scheme. There are feminine details, too, such as flowers at the neckline or soft lines to soften the classic shirtwaist dress. Coats in cotton or linen often are brightly colored, so don't shy away from vivid hues. They are very smart.

Bright colors with dark imprints are good and are combined in the softly tailored shirtwaist dress of silk crepe, left. There is a yoke with bloused fullness at the waist; a collar ending in a bow, dark contrasting buttons and buckle, and two pleats in front.

Number two is a bright tweedy cotton coat in blues, reds, yellow and white on a natural crash background. It's grand to wear over any of the dresses in this sketch. It is seven-eighths length, with raglan sleeves, two patch pockets and collar. It is unlined.

A new type of eyelet dress is shown at the right of the circle, in a neat symmetrical eyelet batiste, the dress softly tailored and trimmed with a finely pleated linen collar and tucked linen cuffs.

Tricolor dresses are new, and the one next to the batiste is in a lovely shade of wing red with maize and white. It has big saucer buttons with linen shanks for trimming, and the belt is in two colors. A pocket decorates one side of the skirt and a box pleat the other. It fastens at top in back, and there is an inverted pleat in the back of the skirt.

Peasant motifs are conspicuous in all the new styles. And a clear sharp peasant plaid on white is used for the overblouse of the two-piece linen dress second from right, which is another new note. Notice the lapels, pointed cuffs, chic belt, and the cord tie. The skirt is on a waistband.

Flowers strike the first Spring note. And on the last dress, at the extreme right, a huge, golden-colored blossom of sheer starched chiffon is used at the neck of the dress of pare-dye, all-silk crepe. It has the new bloused back and is a delightful model to wear now under a Winter coat, and for all Spring.

Care With Eyeshadow Is Effective

BY GLADYS GLAD

The flappers down in New Guinea, I am told, have a rather unique way of catering to their boy friends. The swains down there don't go for matching eyes at all. So the fair damsels paint one of their orbs red and the other yellow or white. It may sound like a rainbow effect to you, but it's a "Come hither" look to the boys in New Guinea.

Women in this country, of course, prefer naturalness to such grotesqueness. They wouldn't think of painting up their eyes in any such fashion. But they do use a bit of eyeshadow on their lids, in order to give their orbs depth and luminosity. Eyeshadow is one cosmetic that dates way back to Cleopatra's day. Yet it is only in recent years that American women have become generally acquainted with it. And even today, a good many femmes don't know how to select and to apply eyeshadow properly.

CORRECT EYESHADOW

In choosing eyeshadow girls are often apt to become confused. For there are a good many differently-shaded eyeshadow creams now on the market. There are, however, several general rules for the selection of eyeshadow cream that are helpful. For the blue-eyed damsel, the blue, the blue-grey and the grey are best, although the more exotic blue-eyed type can wear green and violet advantageously. These latter shades, however, should be worn only in the evening. The brown-haired, brown-eyed woman can best wear the brown eyeshadow, although she also may use the grey. The green-eyed girl, for evening, can use the green shadow. And by using the blue, brown or grey cream, she can give her eyes more of a bluish, brownish or greyish cast.

Proper application of eyeshadow is most important, if this cosmetic is to give the eyes charm and allure. Eyeshadow should never be applied under the eyes. For this practice will make the eyes appear smaller and will give the face a haggard, fatigued appearance. To apply eyeshadow properly, put a bit of it on your index finger and spread it over each upper eyelid at the roots of the lashes. Then blend it evenly over each eyelid. When properly selected and applied, this cosmetic will make your eyes seem larger, and will give them added depth and brilliance.

New Feminine Details

Courtesy Good Housekeeping

THERE are new feminine details on the classic shirtwaist dresses this year.

Here is one in a dress of washable matelasse crepe with soft turned-down collar, sleeved with a pleat, contrasting fringed kerchief, pleats down the front.

It may be purchased now and worn all Summer in white or one of the lovely pastels.

Sunday Supper Now Smartest Party of All

One of the blessings of these difficult times has been the return to universal popularity of the old-fashioned Sunday night supper in the family circle at home.

I give the youngsters the credit of reviving it, but I also think Jehovah that we, their elders, have had the wit to pick it up, organize it and adopt it for our own.

On a Winter Sunday evening, following a walk or a drive or a few rubbers of contract, there can be no greater fun than to pipe all hands on deck, assign tasks all around—in living room, dining-room and kitchen, and with the sauce of merriment serve up simple dishes that would be the envy of kings.

Of course no successful meal just happens—like Topsy it must grow. Some small planning, a few advance preparations, perhaps a dessert like cake or pastry cooked that morning or the day before; these must be done beforehand to insure that all will be well and run smoothly at the Winter Sunday night supper. Yet the main dish is a last-minute matter, and the more assistant cooks and kibitzers it draws to the scene of the cooking, the more fun all round. Try to select that kind of a main dish.

It is surprising the lengths to which your friends will go to get themselves declared "in" on one of your Sunday night suppers, if the word goes around that yours are the genuine old-fashioned family kind. An invitation to one is high indication of how much you like the persons asked—and such a bid is valued accordingly. Don't hesitate to ask them to help in the preparations—they will feel slighted if you don't.

MENU

Cheese Souffle on Toast
Gingered Carrots Sliced Tomatoes
Mahogany Cake Coffee

Cheese Souffle

Two tablespoons shortening, 2 tablespoons flour, ½ cup milk, 1 cup cheese, ½ teaspoon salt, 4 eggs, cayenne pepper

Make a cream sauce of the shortening, flour, milk. When cooked, take from fire and add the well-beaten yolks of the eggs and the grated cheese, mixing them in well. Replace mixture on the fire over a low flame and cook until the cheese is melted and the paste is smooth. Pour into a buttered bowl and set away to cool. When cold, beat in the stiffly-beaten whites and bake in a hot oven in a pudding dish for twenty-five minutes. Serve at once when cooked, as like all souffles, it is liable to fall if not taken directly from oven to table. Serve with toast.

Gingered Carrots

Carrots, 1 cup cold water, ¾ cup sugar, 2-inch piece ginger root, ground ginger, juice of one lemon.

Cut carrots in very thin crosswise slices. Put 1¼ cups with water and cook until tender. Add remaining ingredients with water if needed barely to cover carrots. Cook to 228 degrees F. or until the carrot looks clear in a heavy syrup. Put in half pint jar and seal, and use when cold.

Mahogany Cake

Two cups brown sugar, 3 teaspoons baking powder, 1 teaspoon salt, 2½ cups pastry flour, 1 teaspoon vanilla, ½ cup shortening, ½ teaspoon soda, ¾ cup sour milk, 2 eggs, 2 squares bitter chocolate, 1 cup hot water.

Sift together dry ingredients. Add milk, melted shortening and drop in eggs. Mix well. Cook chocolate in hot water until thick. Add to cake mixture with flavoring. Put into layer cake pans and bake in a moderate oven 375 degrees F. for twenty-five minutes, or in a loaf at 350 degrees F. for forty-five minutes.

Marshmallow Frosting

Two-thirds cup sugar, ½ teaspoon cream of tartar, 1 teaspoon lemon juice, 2 tablespoons cold water, 1 egg white, 6 marshmallows.

Put sugar, cold water and cream of tartar in top of double boiler. Beat with egg beater until sugar is dissolved. Add egg white, place over rapidly boiling water and beat constantly with egg beater until frosting will stand in peaks. Remove from range, add lemon juice and marshmallows cut in halves. Again place over hot water and fold over and over until marshmallows are slightly softened. Spread between layers and on top of cake, making swirls with the back of spoon.

System of Insurance Improved

Locked up in the strong rooms of a London jewel expert are plaster casts of jewelry belonging to the noblest and wealthiest families in the land. Between 40,000 and 50,000 pieces of jewelry, representing millions of pounds in value, have their counterparts in plaster. Even the imprints of the previous stones are colored to represent amethyst, ruby, emerald, and so on. Card indexes record the exact value of each piece of jewelry and a minute description of each stone and setting.

The casts have been made by one of the greatest English jewel experts, P. Antrobus, and Scotland Yard is now making use of the collection as a valuable means of tracing lost or stolen jewelry.

"I came to the conclusion," said Mr. Antrobus, "that the insurance of jewelry was on a slipshod basis. Sometimes jewels worth thousands of pounds were insured on recommendation alone, without being seen. So, to get the insurance of jewels on a scientific basis, I evolved the plaster cast idea, coupled with a report on the state of the jewelry and an accurate valuation of the cost of replacement."

Household Hints

To prevent the stove polish from burning off so quickly, dissolve a little sugar and a thin slice or two of yellow laundry soap with the polish before applying.

• • •

A clothes basket can be made into an inexpensive bassinette for the baby. Pad and line the basket, and then supply it with a mattress. The mattress may be a large-sized pillow.

• • •

Do not hang linen articles on the line in freezing weather. It strains the fibre and in a short time cracks will be noticeable in the folds. Dry linens in the house in cold weather.

• • •

To extract the juice of an onion, cut the onion in half and press in an ordinary lemon squeezer. The eyes will be less affected by this method and the juice will have a better flavor.

• • •

Cork mats substituted for the old bath mats will absorb water and are very pleasant to stand on during cold weather. They also will effect a great saving in laundry work as they are easily cleaned.

Pansies for Thoughts

Janet Gaynor's Valentine

BY LILIAN CAMPBELL

PANSIES or heartsease, the old-fashioned English name for this flower, means thoughts.

So what could be more appropriate for a valentine than a pansy design, meaning you are thinking of your sweetheart. That is Janet Gaynor's choice and she looks out at you from the heart-shaped centre of this pretty valentine.

By the way, girls, wouldn't it be a pretty idea to give the boy friend your picture for a valentine, surrounded by flowers? You can buy the lacy valentine, then cut out the centre and paste your picture in its place. He'd love it, wouldn't he?

St. Valentine's Day is the survival of a very ancient festival which originated in England.

Use Head and Heart For Dainty Dishes At Valentine Party

BY KATHERINE BAKER

St. Valentine's Day demands party touches, if not a real party, in every home. The affectionate old saint left a gay symbol of his feast day—a red heart. It is not a difficult shape to reproduce and it adds a sparkle to every table.

Fine jelly powders turn, like magic, into quivering hearts, perfect for Valentine dishes. Strawberry and cherry powders give a shimmering red and make a delicious, simple dessert, moulded in heart forms. The quick-setting jelly that is dissolved in warm, not boiling, water is transformed into a delicate pink "whip" by beating the chilled, slightly-thickened jelly syrup over a bowl of cracked ice. It is whipped exactly as if the syrup were cream, with a rotary egg beater, until light and fluffy.

FINE FLAVOR

Crimson crystal dessert has a beautiful color and fine flavor. One package quick-setting strawberry jelly powder, ½ cup maraschino cherry juice, 1½ cups warm water, juice of 1 lemon, 12 maraschino cherries, quartered. Dissolve jelly powder in warm water. Add fruit juices. Turn into heart-shaped moulds. Unmould on crystal plate, decorate with cherries and top with whipped cream. Serves six.

These are perfect desserts for children's parties, and a colorful finale to any dinner. Cup cakes, lightly iced and covered with moist cocoanut, Southern style, give a "lacy" touch to such Valentine desserts.

TOMATO JELLY

Refreshingly new, with its clever blend of flowers, is red crest tomato aspic. Instead of serving the usual tomato jelly on lettuce, a heart-shaped mould of this "tangy" jelly brings pep to a party menu.

One package quick-setting strawberry jelly powder, 2 teaspoons prepared horse radish, 1½ teaspoons salt, dash of cayenne, 2 cups cooked or canned tomatoes, 1½ teaspoons scraped onion. Dissolve jelly powder in warm tomatoes. Add horse radish, onion, salt and cayenne. Force through sieve. Turn into individual heart moulds. Chill until firm, and serve with combination of chopped vegetables, such as celery, peas and cucumbers.

CRANBERRY MOULD

Cranberry mould is a delicious salad to accompany cold chicken, turkey or ham at a Valentine supper. One package quick-setting lemon jelly powder, ½ cup celery, finely cut, 1 cup thick cranberry sauce, sweetened, 1½ cups warm water, juice of ½ lemon, ½ cup canned crushed pineapple. Dissolve jelly powder in warm water, chill. When slightly thickened add lemon juice, celery, pineapple and cranberry sauce. Turn into heart-shaped mould. Chill until firm. Serves six.

FASHION NOTES

The reversible silk jacket suit is going to be a favorite with customers in the Spring, say stylists.

• • •

Paris suggests a white blouse with rows of fringe set scallop fashion over the entire surface. So if you have a fringe-trimmed frock of grandma's, why not make yourself such a blouse?

• • •

Off-the-face hats are being shown again by all the best known milliners.

• • •

Children's Spring coats have matching handbags for the younger set.

• • •

Oo-o-oh! you should see the cute little black bonnet shown by a French house. It sits way back on the head, with a pleated ruche of white organdie framing the face and the crown coming to a peak.

• • •

There are plenty of new draped effects in frocks shown for Spring, especially around the shoulders. These are mostly in afternoon and evening models.

Modern Etiquette

Q.—When a woman is a guest in a home where there is no maid, should she offer to help with the housework?

A.—Yes; and she should at least attend to her own room.

Q.—If there are no near relatives, who should give the bride away?

A.—An old friend of the family may assume this duty.

Q.—What should a man wear when invited to a breakfast?

A.—A regular business suit, unless the breakfast is given before some sport event, such as golf or riding; then, of course, he should dress accordingly.

Q.—What should a girl say when a man thanks her after a dance?

A.—Merely smile, or make some remark to express her enjoyment of the dance.

Q.—When entertaining several guests overnight, it is customary to give each guest a separate room?

A.—Yes, always, even in the case of a man and his wife if it is known that they occupy separate rooms at home.

Q.—When leaving the dining-room, should the hostess precede her guests?

A.—No, she should allow her guests to precede her out of the room.

Q.—What are some appropriate gifts for a godparent to give to the baby?

A.—A silver mug or a feeding spoon are appropriate gifts.

Q.—How can a man assist his hostess at a dancing party?

A.—By seeing that all the ladies have an equal chance to dance.

Q.—Should a man remove his overcoat at a funeral?

A.—No, it is customary not to remove the overcoat, though if the room is exceedingly warm, a man may remove it and hold it on his lap.

Q.—Is it rude for a guest at dinner to refuse a dish?

A.—At a small dinner, where the hostess may not have a large variety of dishes, it is better to partake of each, even if all of it is not eaten.

New Fabric Is Produced By Students

LONDON.—The president of the British Fashions and Fabrics Bureau says the frequency of changes in womens' fashions in the last ten years is nothing to what we may expect during the next decade.

Britain at the moment, he says, has the best dressed community of women, and here factory girls are as fashionably dressed as their employers' wives and daughters, and the provincial woman is just as stylish as the Londoner.

A new fabric has just been produced by students of the University of Leeds which, it is predicted, will make textile history. Dresses, coats and hats are being made in the material, which is at present in two colors, "Windsor Blue" and a beige called "Leeds Pink."

Faded cotton drapes dye well in any wanted color and make suitable chair pads. Use worn blankets for the filling. They are especially nice for cold breakfast nook chairs or benches.

Good Party Game

"Interviews" is a good game for the party. Interview three people present according to instructions written out before the entertainment, finding out their likes, dislikes, ambitions, etc. Write the information received as if you were a reporter, and send to the one selected for "editor." The papers may then be read, the crowd guessing the name of the one described in the report.

An unsightly hole in the wall-paper may be covered with adhesive tape and colored so the patch cannot easily be detected.

Jade Green, White

JADE green and white blister crepe are used in this dinner dress worn by Rosalind Russell.

There is a short tunic of the white, slit at the sides, and with clever trimming of fringe-like strips of the green with wound rings of the same at neck, sleeves, belt and hemline of the green skirt.